City of Scottsdale
Aviation Department – Scottsdale Airport

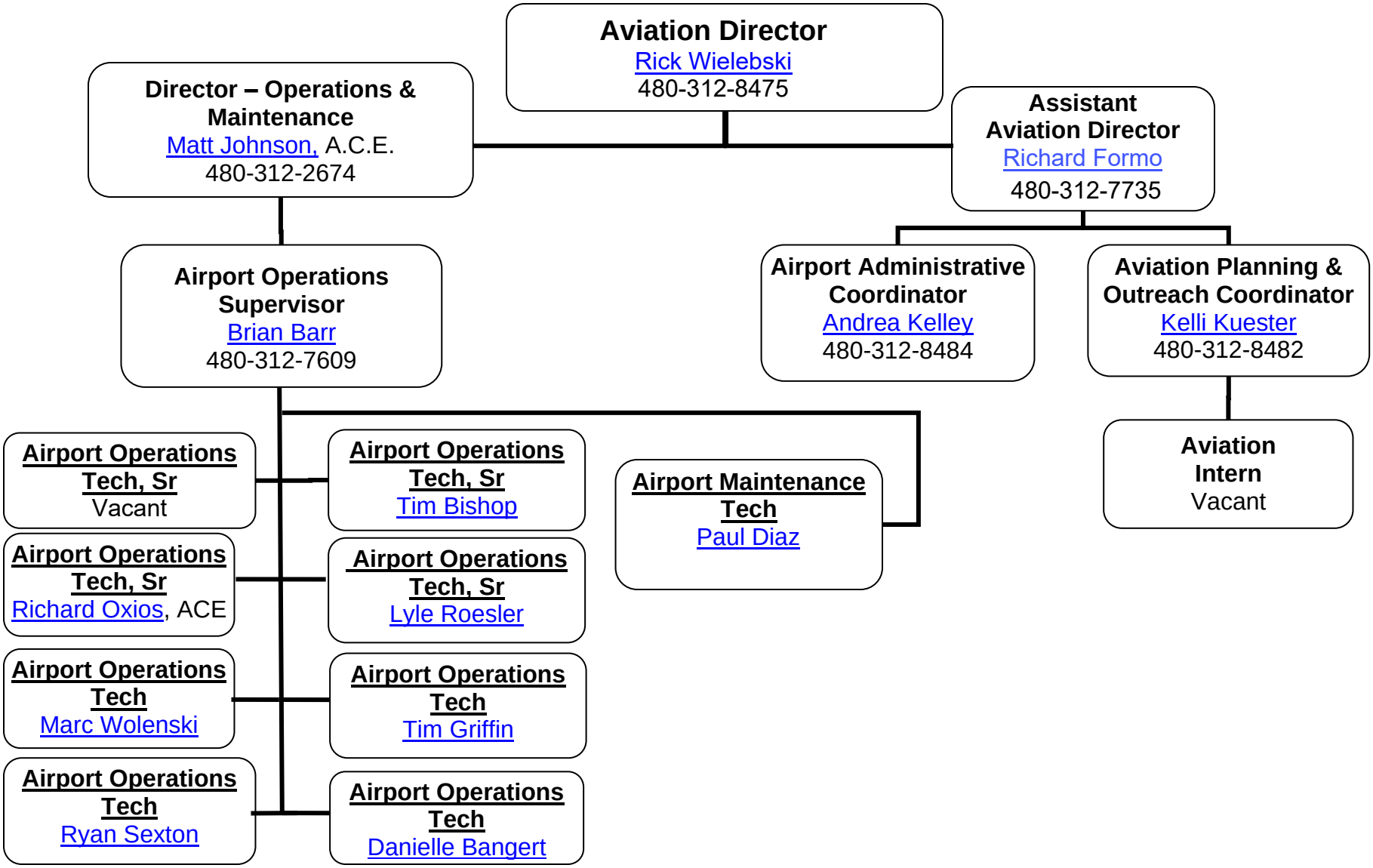

November 2025