City of Scottsdale
Aviation Department – Scottsdale Airport

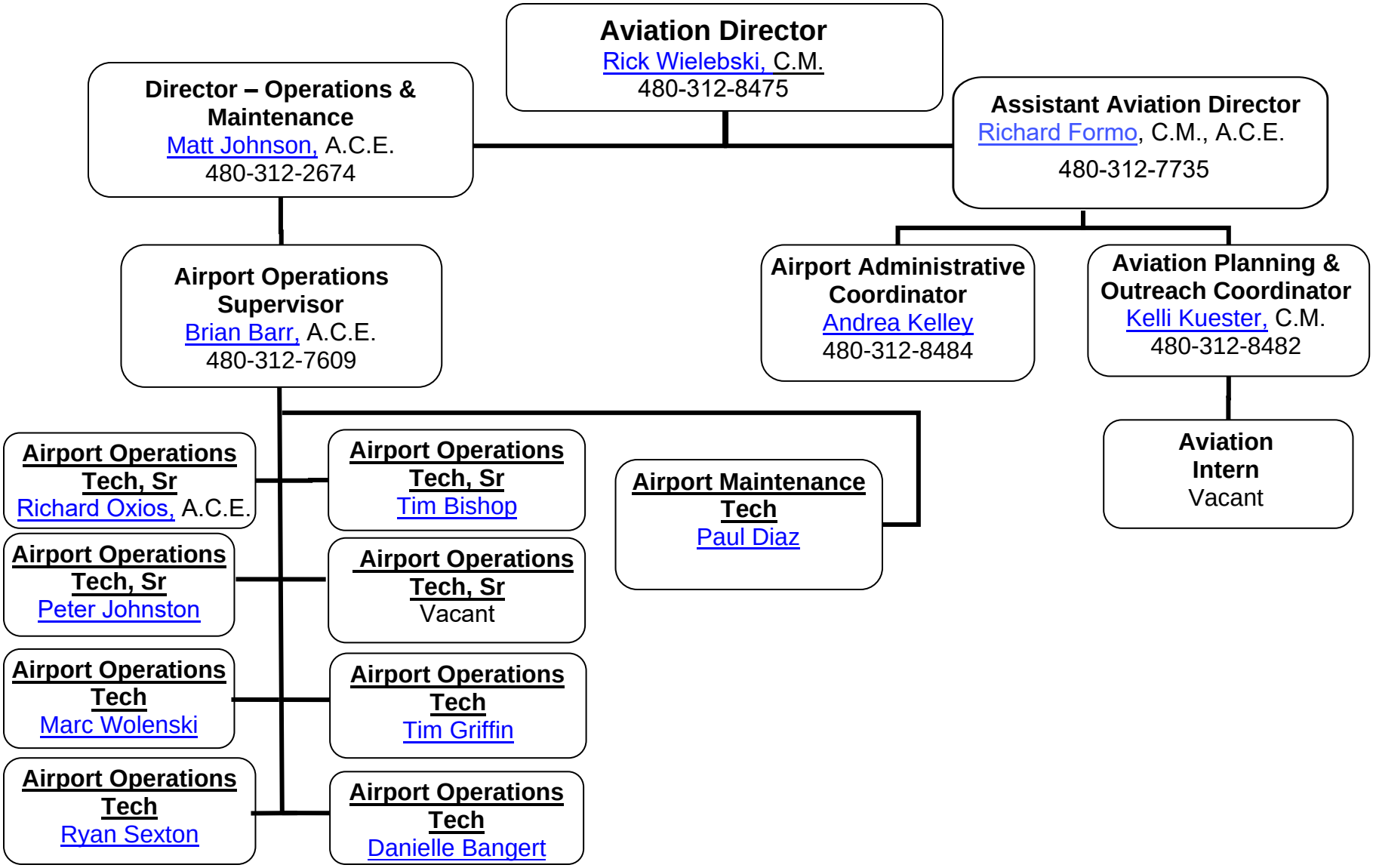

June 2026