

# Scottsdale P. D. Crime Lab: Dual Channel Blood Alcohol Report

Instrument: 650M9042003 Analyst: VPV

Sample: L14- [REDACTED]

Vial #: 34

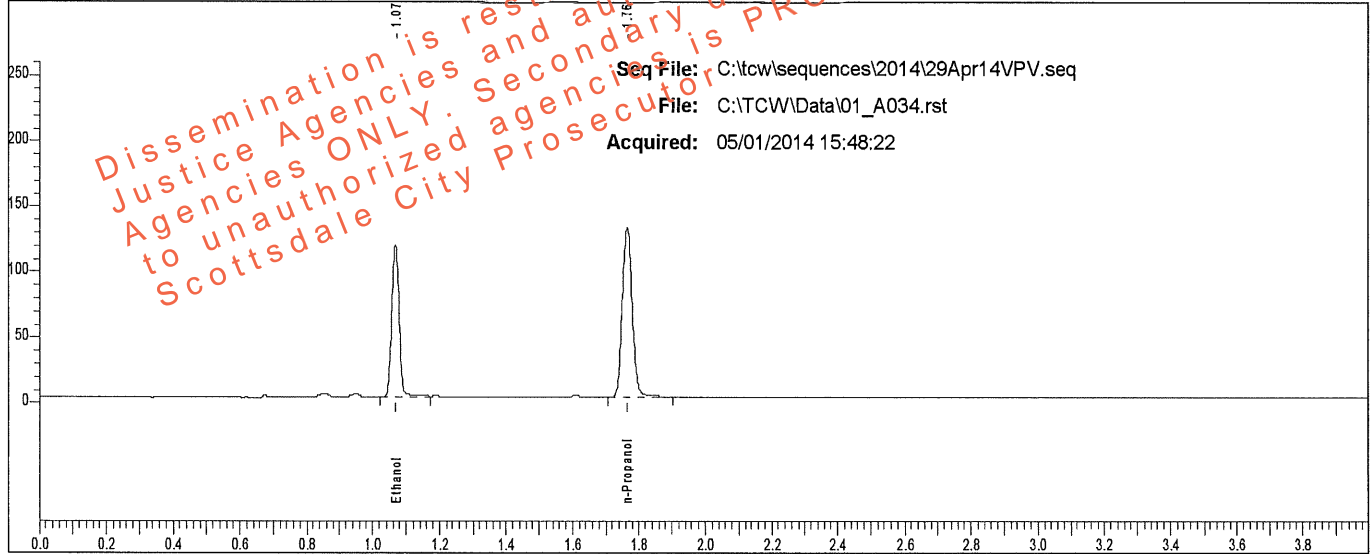

Rt	Area	Peak	g/100
1.069	178684	Ethanol	0.1939
1.765	265674	n-Propanol	

Sample: L14- [REDACTED]

Vial #: 34

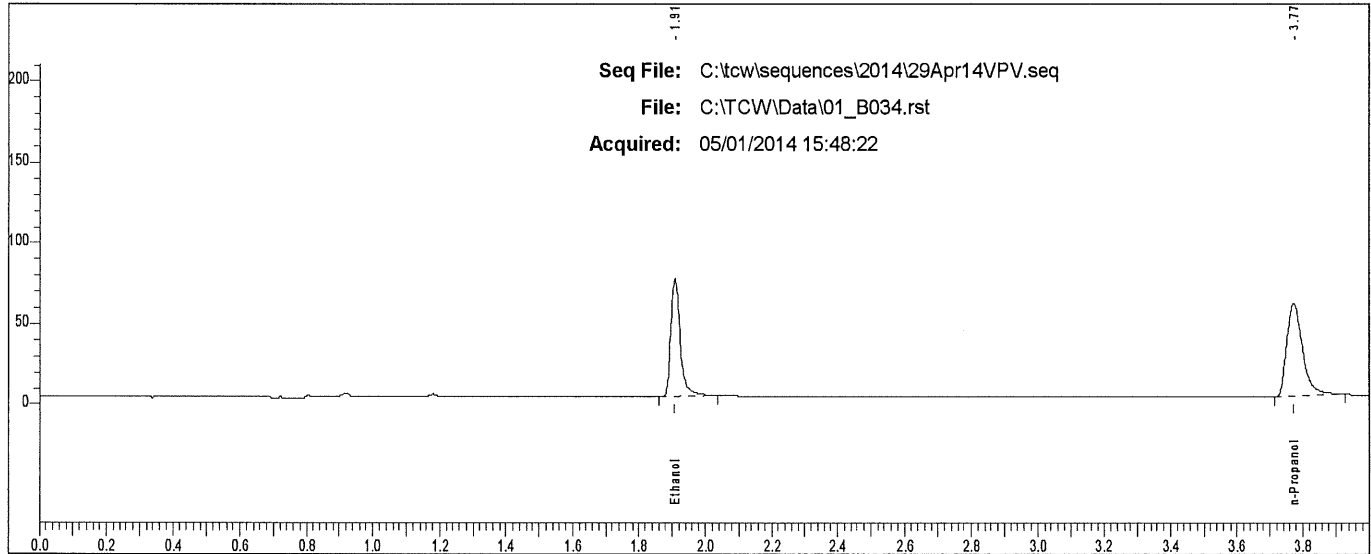

Rt	Area	Peak
1.908	146561	Ethanol
3.772	198448	n-Propanol

# Scottsdale P. D. Crime Lab: Dual Channel Blood Alcohol Report

Instrument: 650N9042003 Analyst: VPV

Sample: L14- [REDACTED]

Vial #: 35

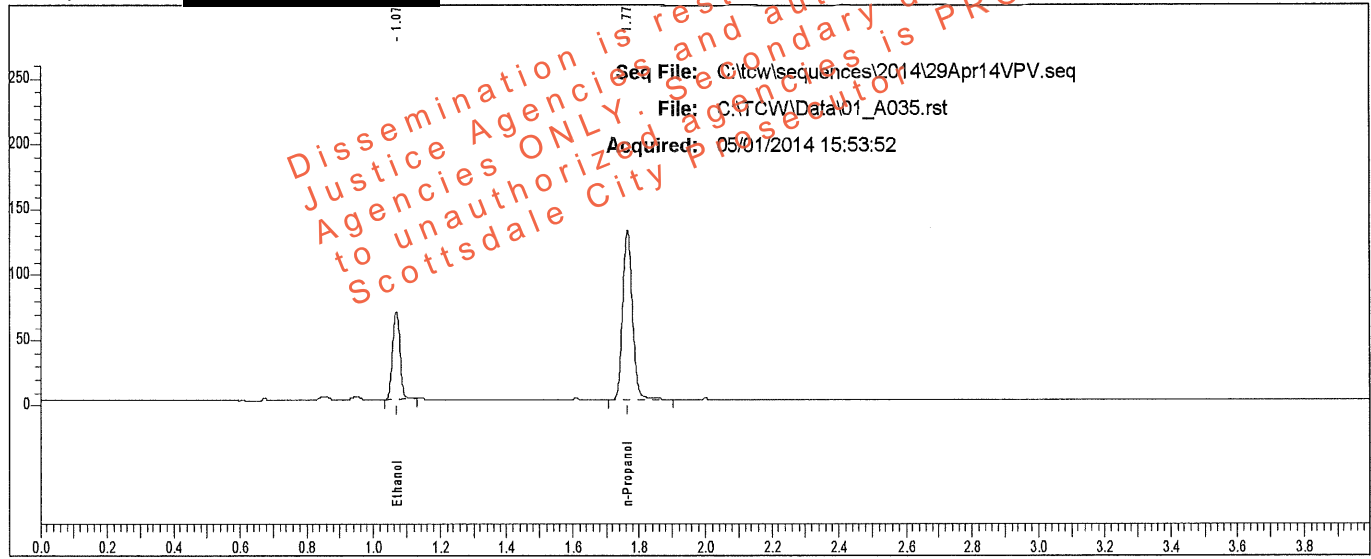

Rt	Area	Peak	g/100
1.070	104260	Ethanol	0.1137
1.766	265793	n-Propanol	

Sample: L14- [REDACTED]

Vial #: 35

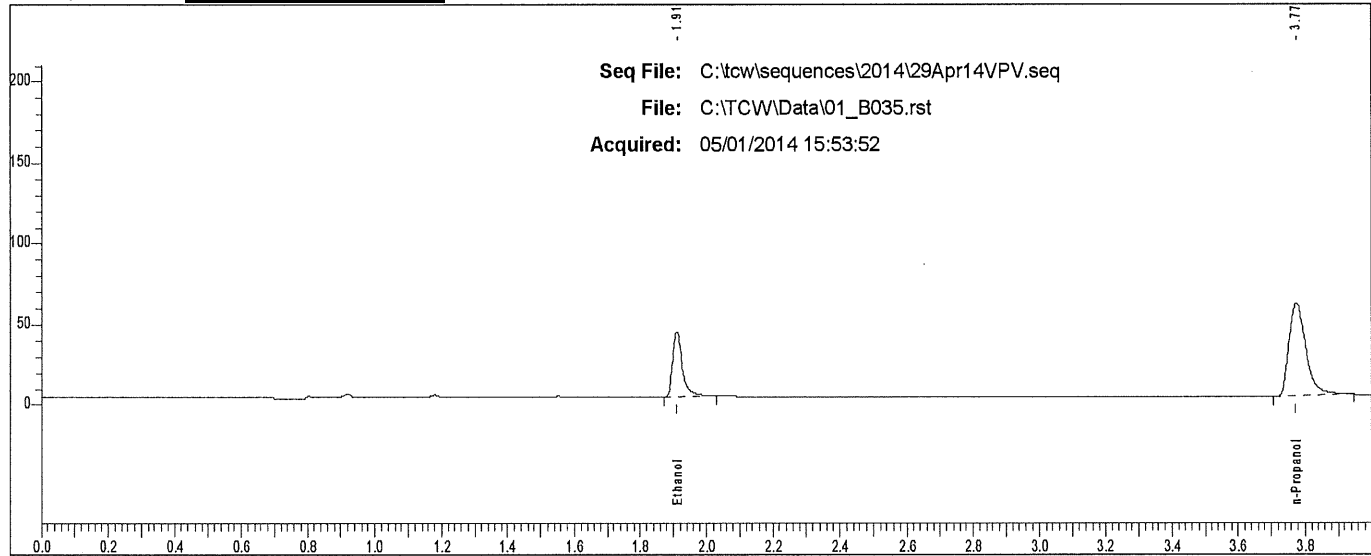

Rt	Area	Peak
1.910	84858	Ethanol
3.774	200316	n-Propanol

### Scottsdale P. D. Crime Lab: Dual Channel Blood Alcohol Report

Instrument: 650N9042003 Analyst: VPV

Sample: L14- [REDACTED]

Vial #: 36

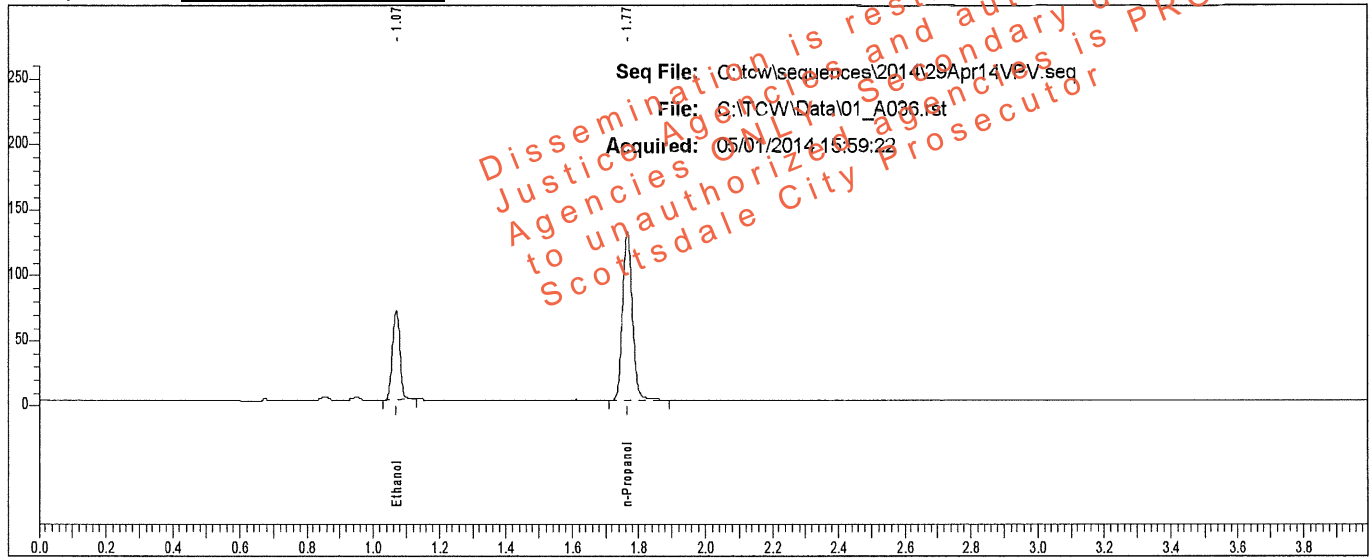

Rt	Area	Peak	g/100
1.070	104630	Ethanol	0.1139
1.766	266355	n-Propanol	

Sample: L14- [REDACTED]

Vial #: 36

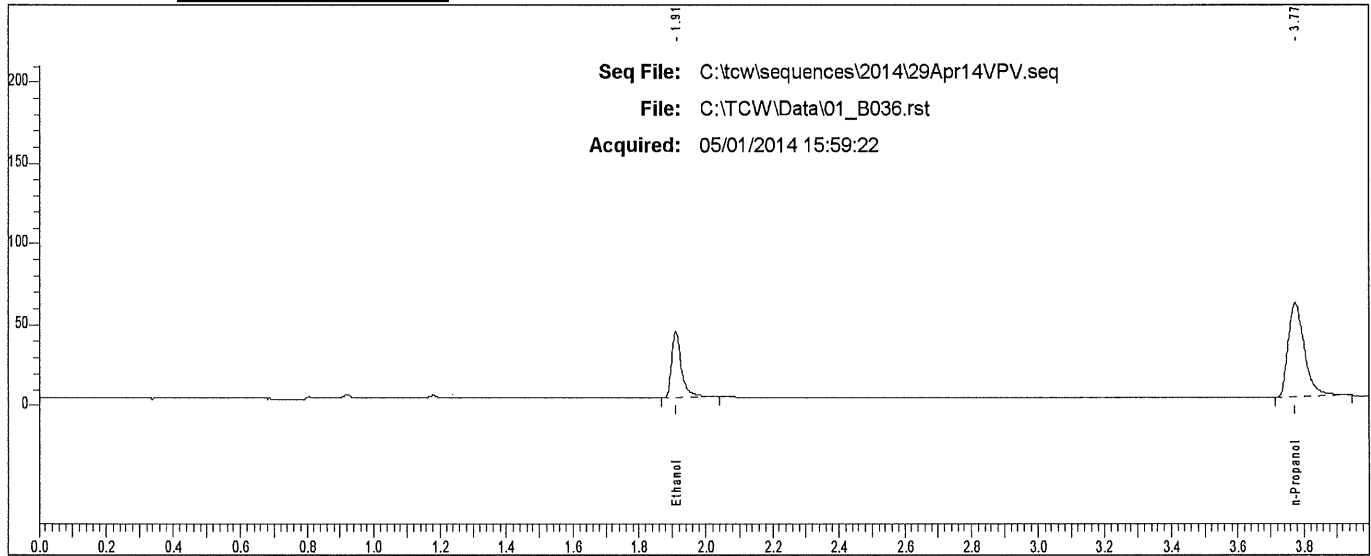

Rt	Area	Peak
1.910	85354	Ethanol
3.773	201639	n-Propanol

# Scottsdale P. D. Crime Lab: Dual Channel Blood Alcohol Report

Instrument: 650M9042003 Analyst: VPV

Sample: L14- [REDACTED]

Vial #: 37

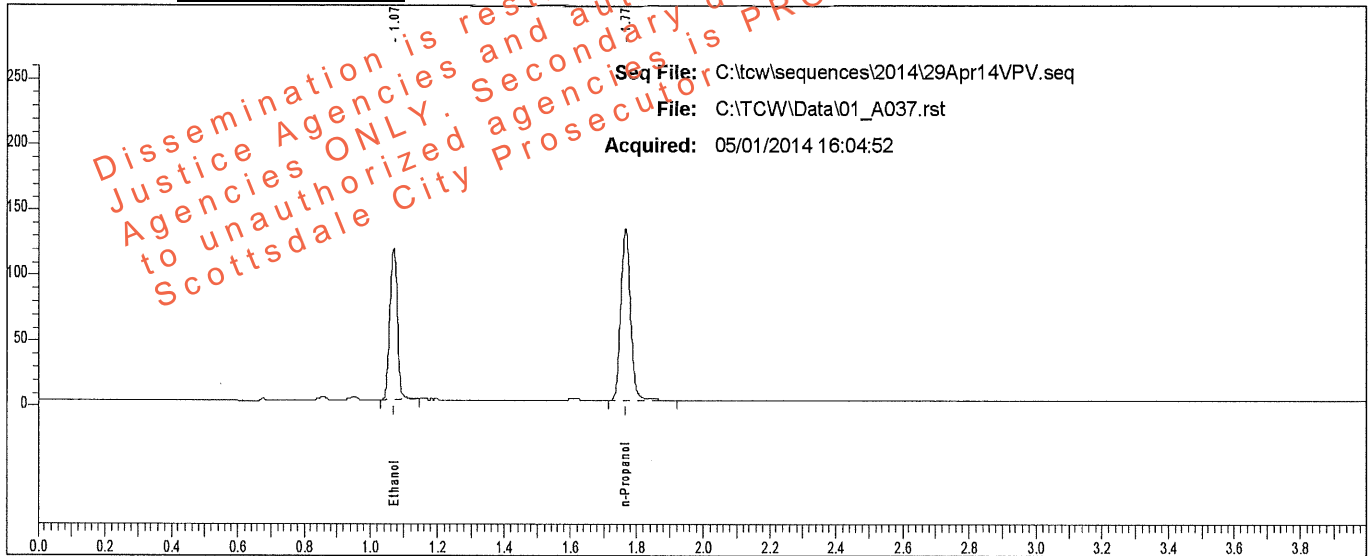

Rt	Area	Peak	g/100
1.070	179939	Ethanol	0.1920
1.766	270219	n-Propanol	

Sample: L14- [REDACTED]

Vial #: 37

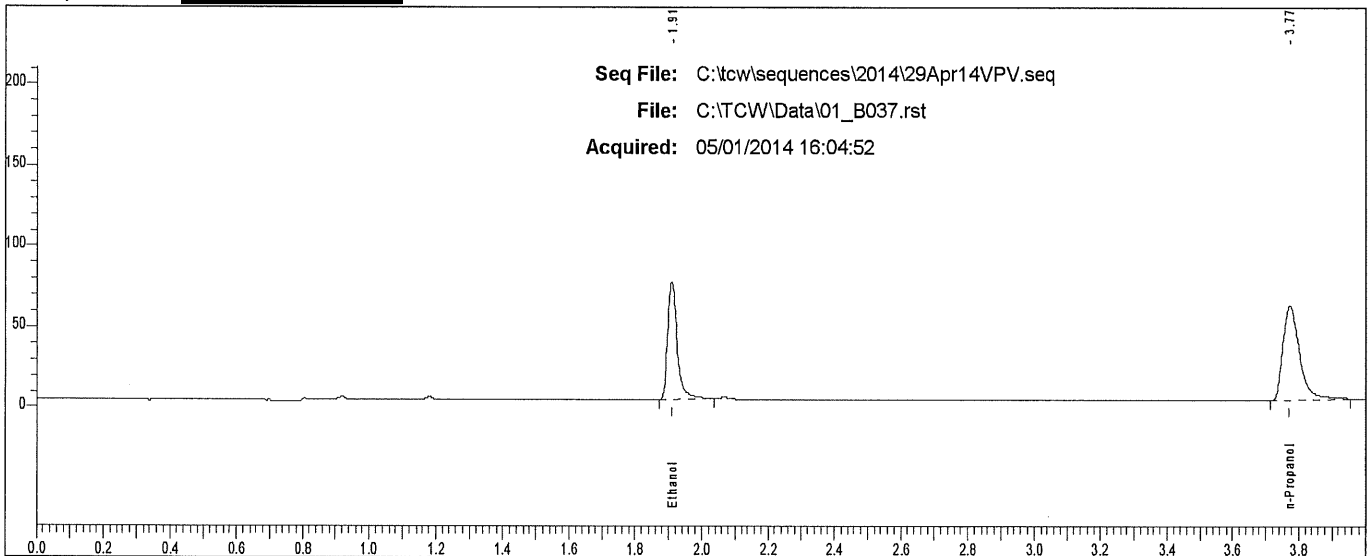

Rt	Area	Peak	g/100
1.909	148608	Ethanol	
3.773	205197	n-Propanol	



# Scottsdale P. D. Crime Lab: Dual Channel Blood Alcohol Report

Instrument: 650N9042003 Analyst: VPV

Sample: L14- [REDACTED]

Vial #: 38

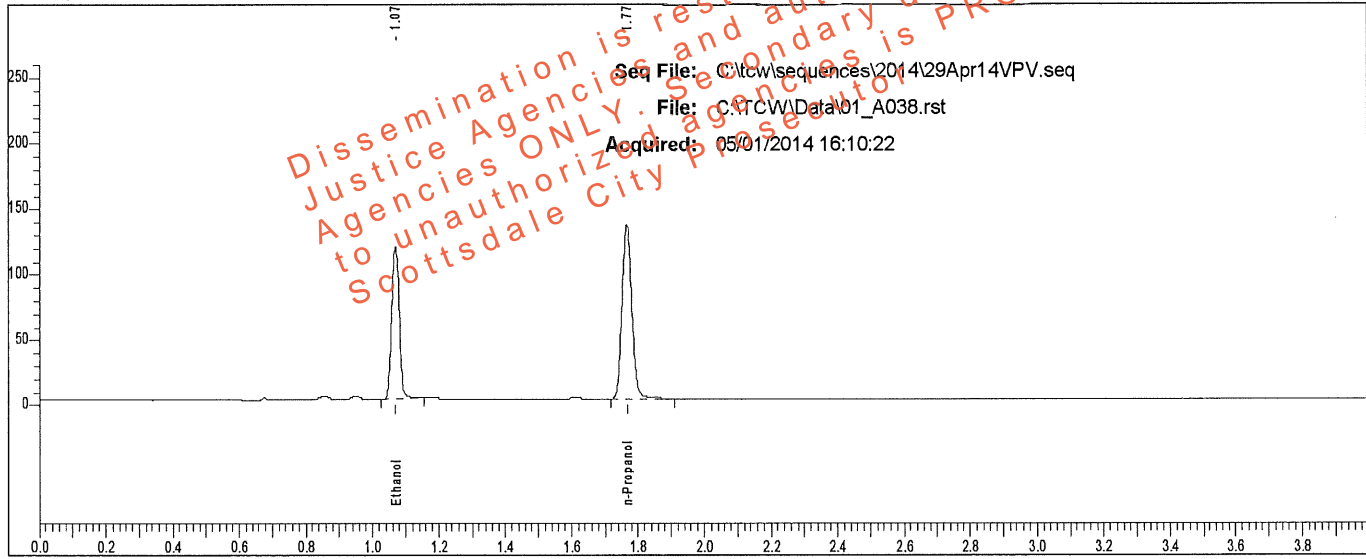

Rt	Area	Peak	g/100
1.070	183981	Ethanol	0.1924
1.766	275727	n-Propanol	

Sample: L14- [REDACTED]

Vial #: 38

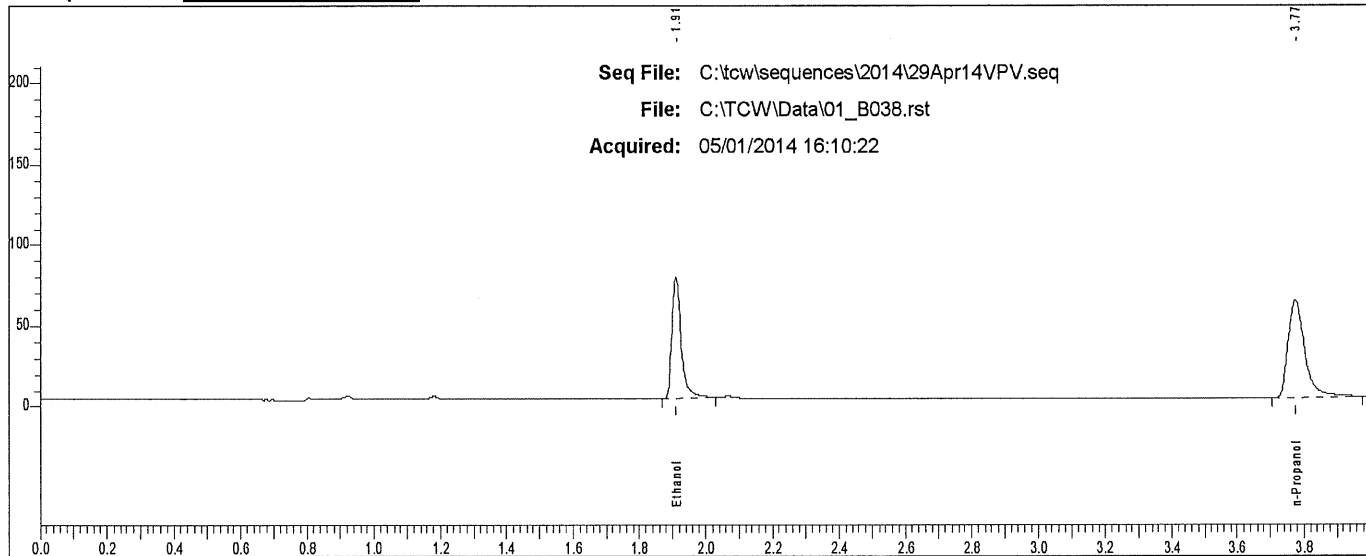

Rt	Area	Peak
1.910	151552	Ethanol
3.774	212334	n-Propanol

### Scottsdale P. D. Crime Lab: Dual Channel Blood Alcohol Report

Instrument: 650N9042003 Analyst: VPV

Sample: L14- [REDACTED]

Vial #: 39

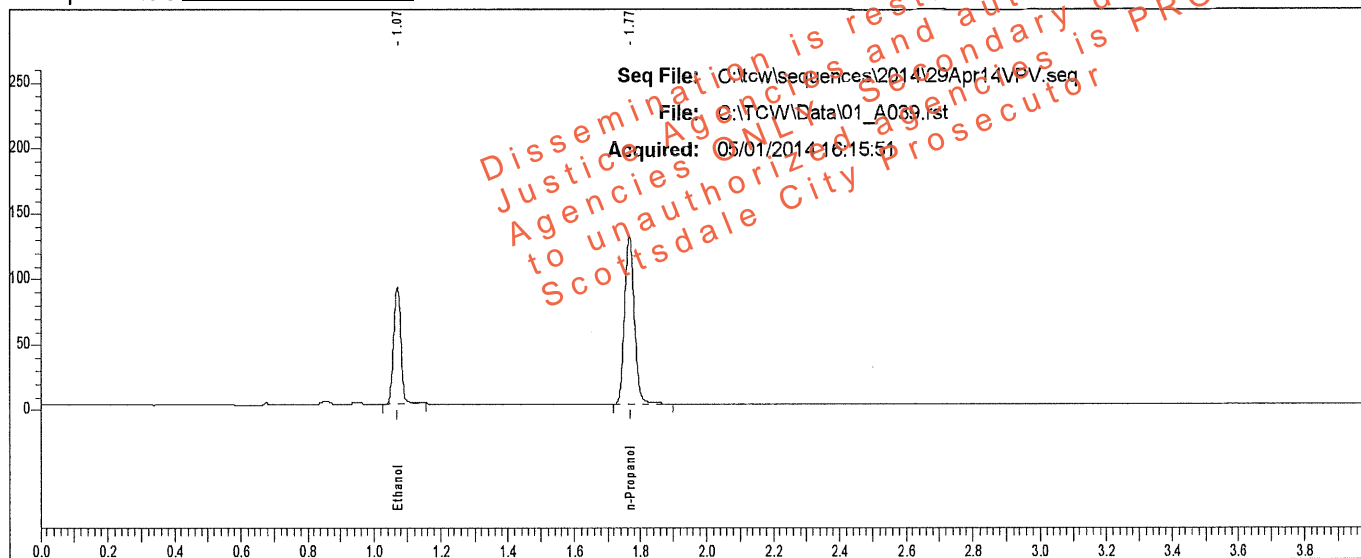

Rt	Area	Peak	g/100
1.070	137165	Ethanol	0.1498
1.767	264595	n-Propanol	

Sample: L14- [REDACTED]

Vial #: 39

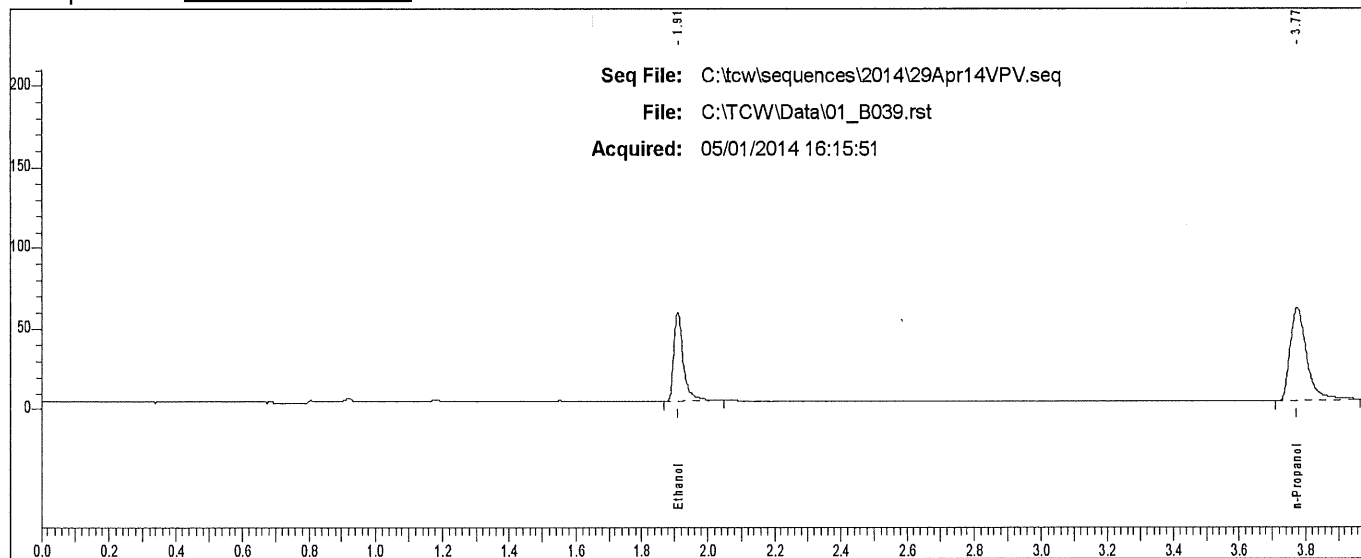

Rt	Area	Peak
1.910	112990	Ethanol
3.774	201627	n-Propanol

### Scottsdale P. D. Crime Lab: Dual Channel Blood Alcohol Report

Instrument: 650N9042003 Analyst: /PV

Sample: L14- [REDACTED]

Vial #: 40

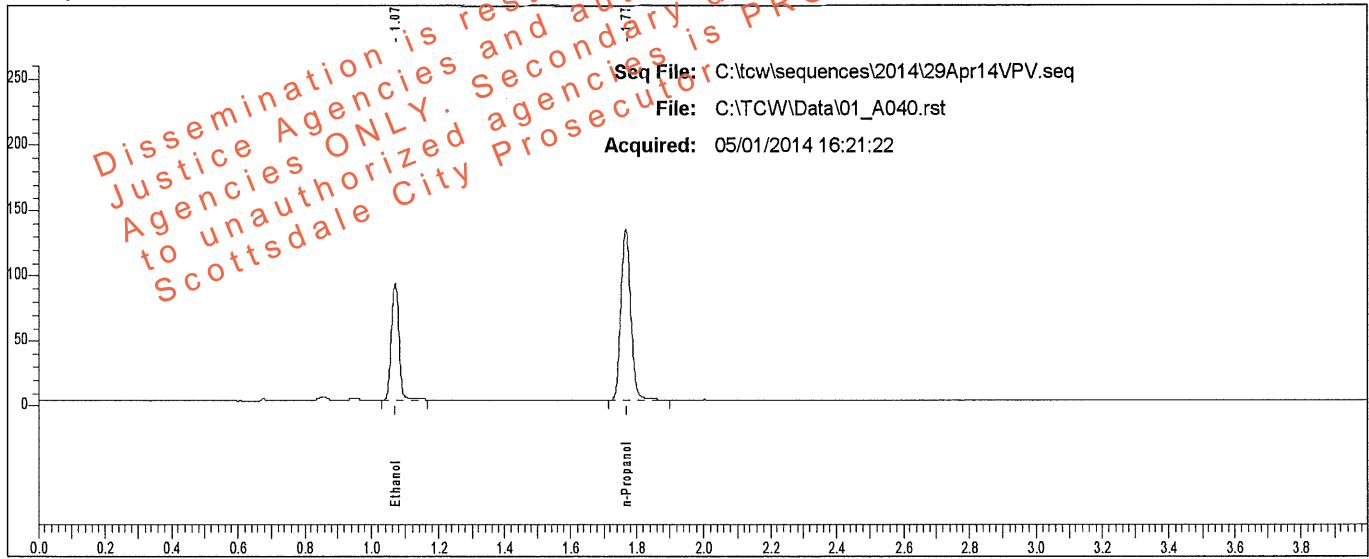

Rt	Area	Peak	g/100
1.071	140308	Ethanol	0.1505
1.766	269379	n-Propanol	

Sample: L14- [REDACTED]

Vial #: 40

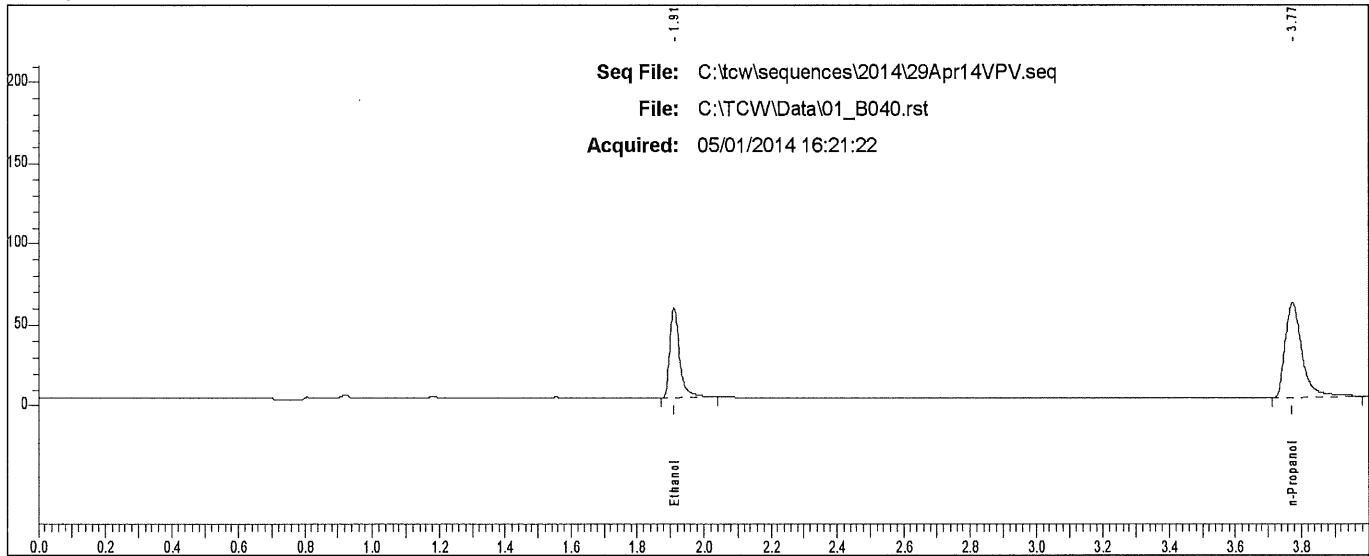

Rt	Area	Peak	g/100
1.910	114585	Ethanol	
3.773	206844	n-Propanol	

# Scottsdale P. D. Crime Lab: Dual Channel Blood Alcohol Report

Instrument: 650N9042003 Analyst: VPV

Sample: L14- [REDACTED]

Vial #: 41

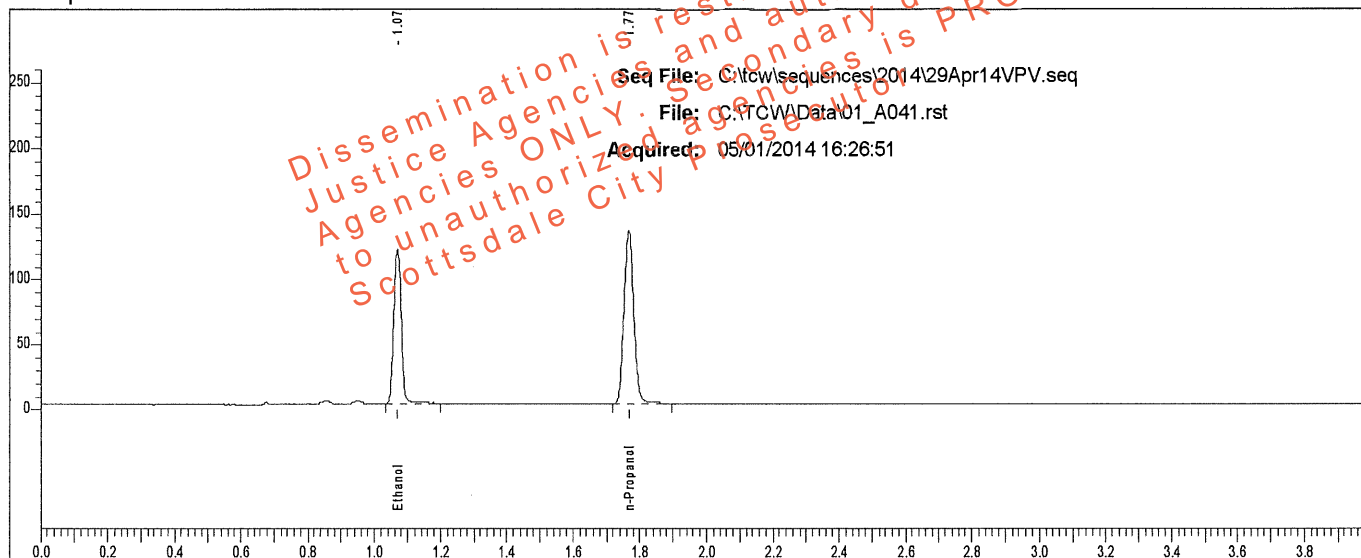

Rt	Area	Peak	g/100
1.071	188258	Ethanol	0.1992
1.767	272460	n-Propanol	

Sample: L14- [REDACTED]

Vial #: 41

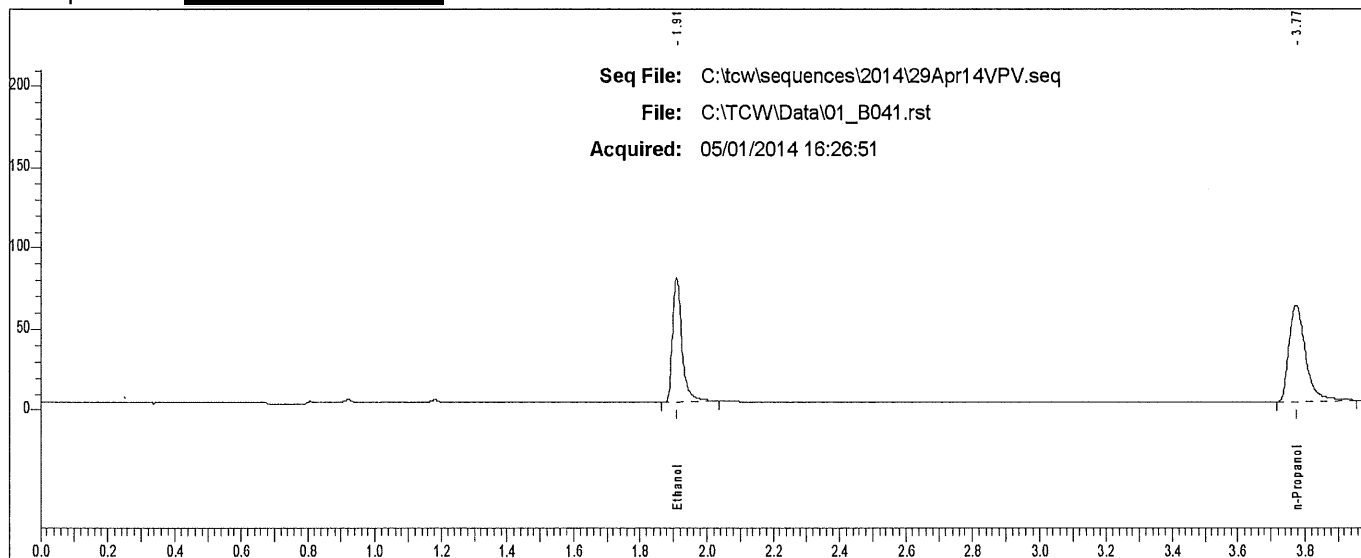

Rt	Area	Peak
1.910	154467	Ethanol
3.774	207522	n-Propanol

### Scottsdale P. D. Crime Lab: Dual Channel Blood Alcohol Report

Instrument: 650N9042003 Analyst: VPV

Sample: L14- [REDACTED]

Vial #: 42

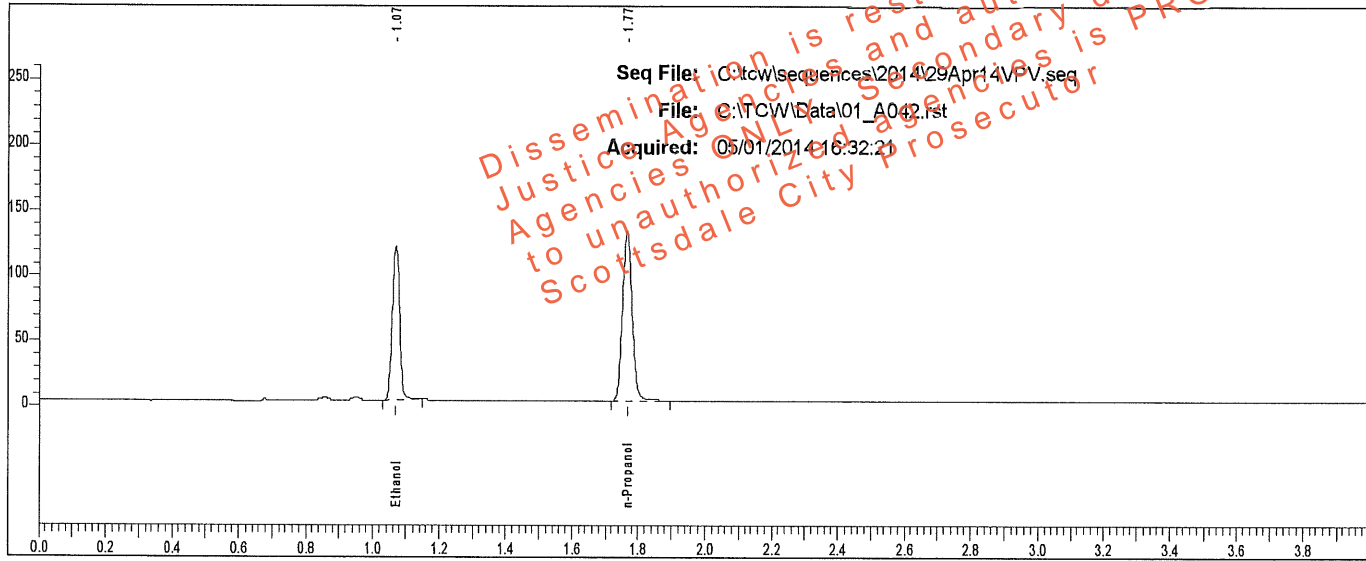

Rt	Area	Peak	g/100
1.071	184015	Ethanol	0.1975
1.767	268636	n-Propanol	

Sample: L14- [REDACTED]

Vial #: 42

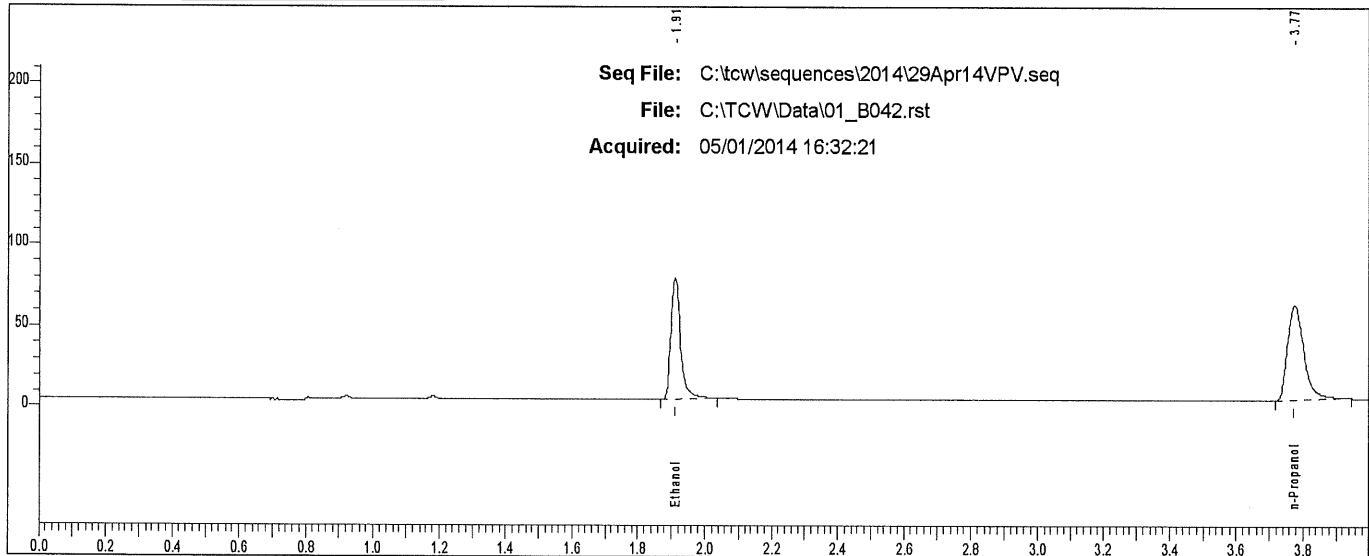

Rt	Area	Peak
1.910	152608	Ethanol
3.774	202847	n-Propanol

# Scottsdale P. D. Crime Lab: Dual Channel Blood Alcohol Report

Instrument: 650N9042003 Analyst: VPV

Sample: L14- [REDACTED]

Vial #: 47

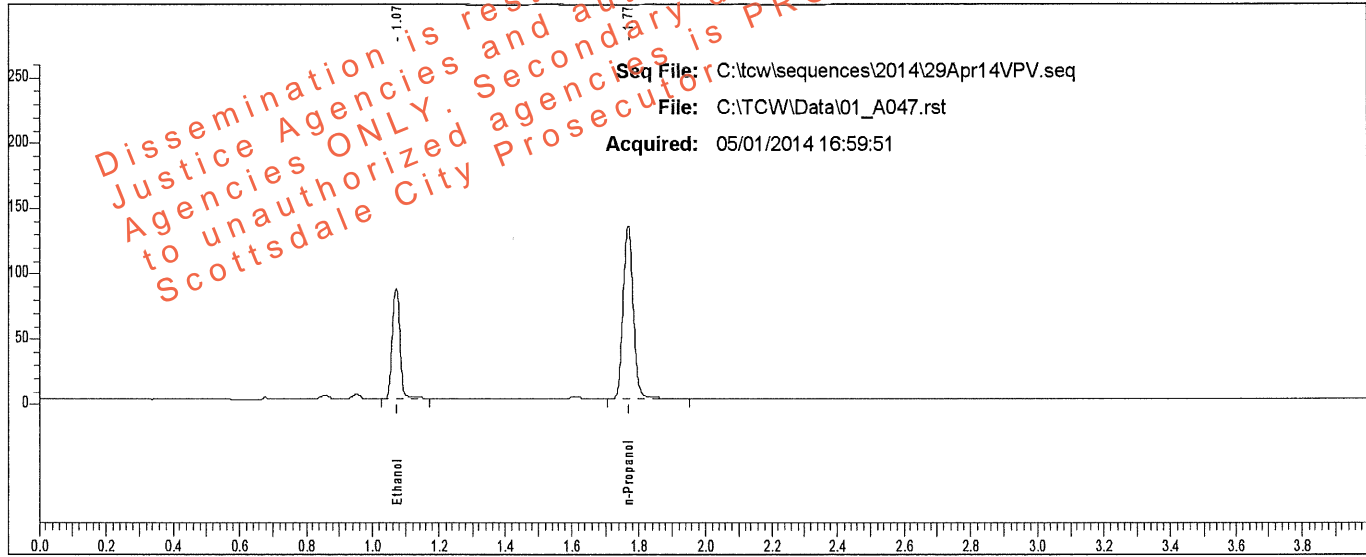

Rt	Area	Peak	g/100
1.072	132769	Ethanol	0.1401
1.768	273990	n-Propanol	

Sample: L14- [REDACTED]

Vial #: 47

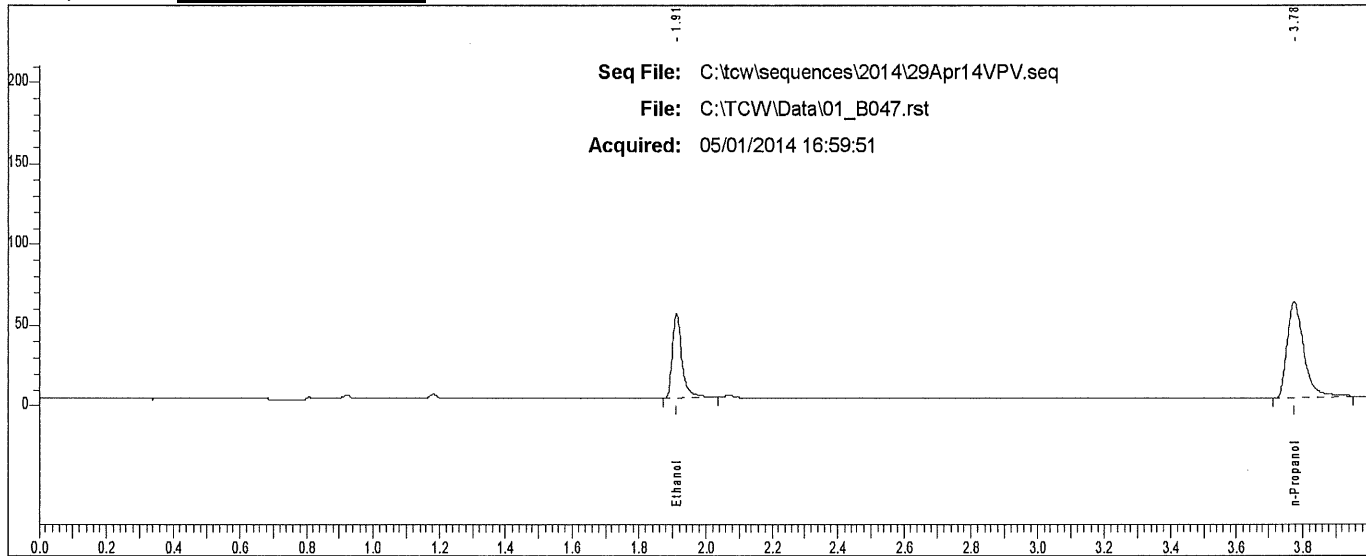

Rt	Area	Peak
1.911	107173	Ethanol
3.775	205928	n-Propanol

# Scottsdale P. D. Crime Lab: Dual Channel Blood Alcohol Report

Instrument: 650N9042003 Analyst: VPV

Sample: L14- [REDACTED]

Vial #: 48

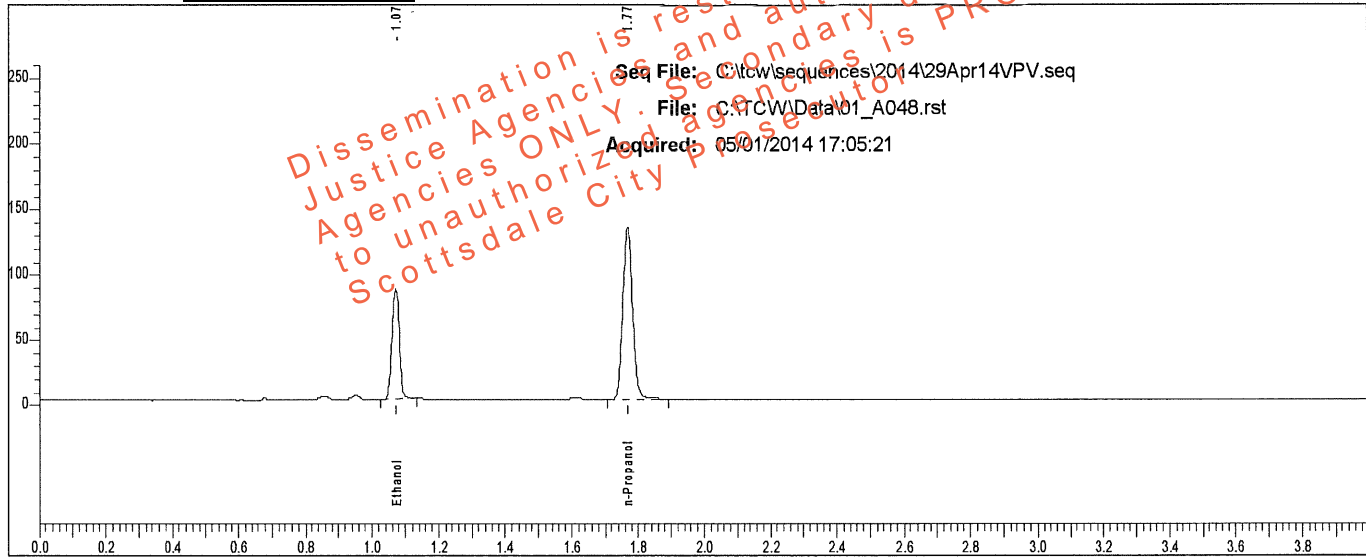

Rt	Area	Peak	g/100
1.072	132099	Ethanol	0.1399
1.768	273012	n-Propanol	

Sample: L14- [REDACTED]

Vial #: 48

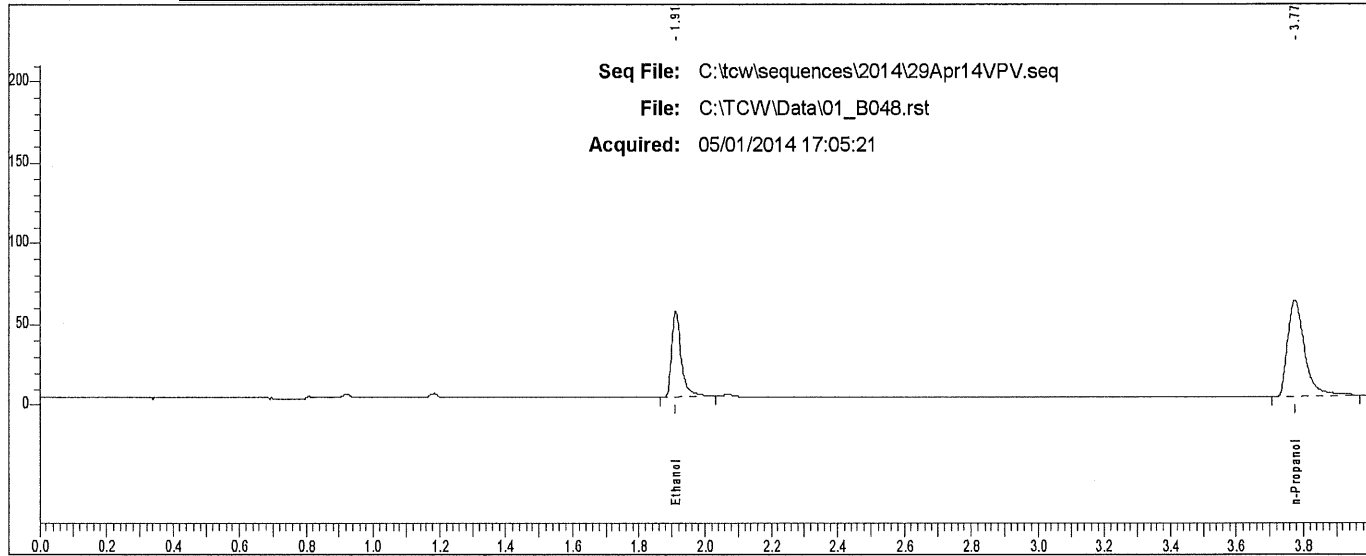

Rt	Area	Peak
1.912	108110	Ethanol
3.775	209208	n-Propanol

### Scottsdale P. D. Crime Lab: Dual Channel Blood Alcohol Report

Instrument: 650N9042003 Analyst: VPV

Sample: L14- [REDACTED]

Vial #: 49

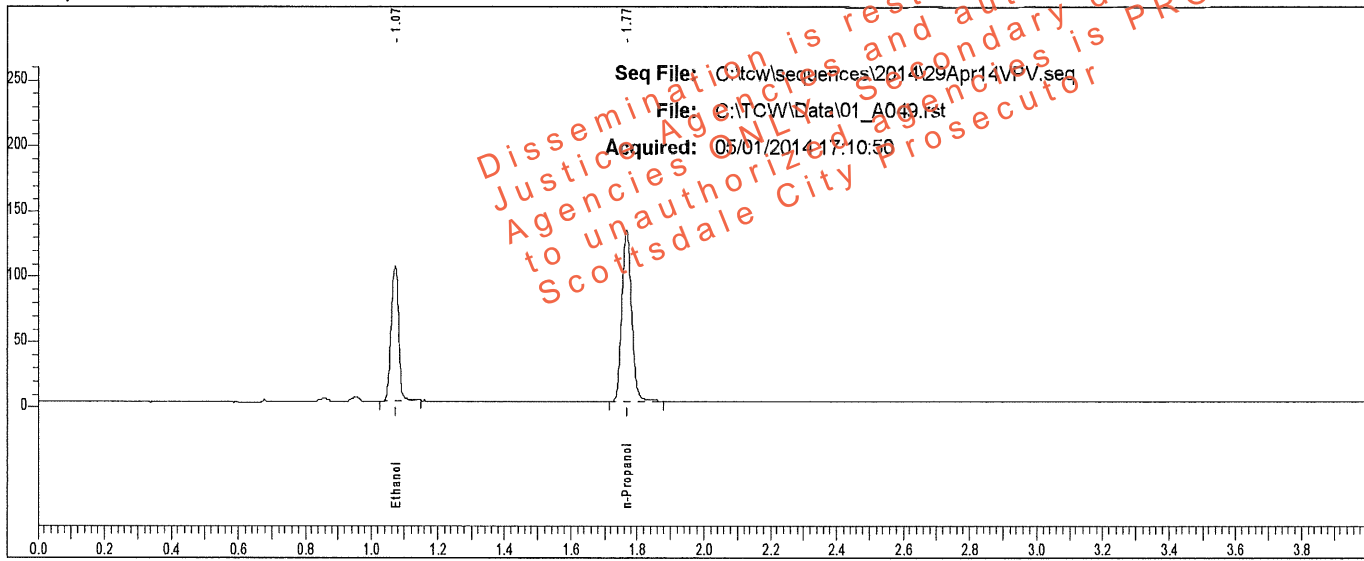

Rt	Area	Peak	g/100
1.072	162854	Ethanol	0.1730
1.768	271643	n-Propanol	

Sample: L14- [REDACTED]

Vial #: 49

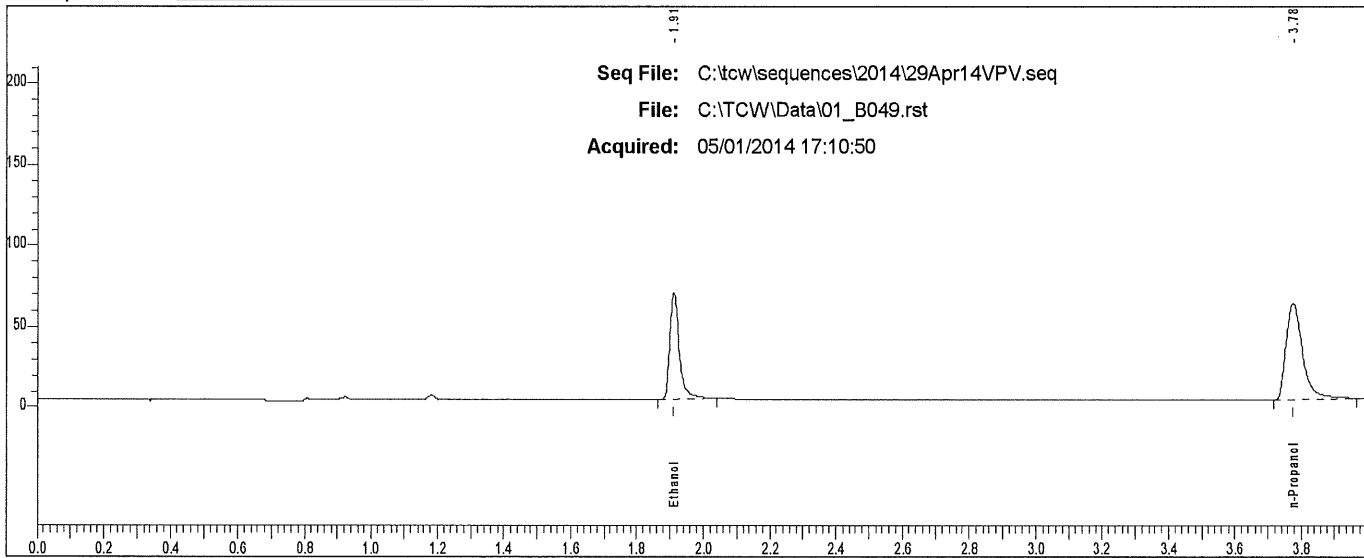

Rt	Area	Peak
1.912	134654	Ethanol
3.776	208282	n-Propanol



### Scottsdale P. D. Crime Lab: Dual Channel Blood Alcohol Report

Instrument: 650N9042003 Analyst: VPV

Sample: L14- [REDACTED]

Vial #: 50

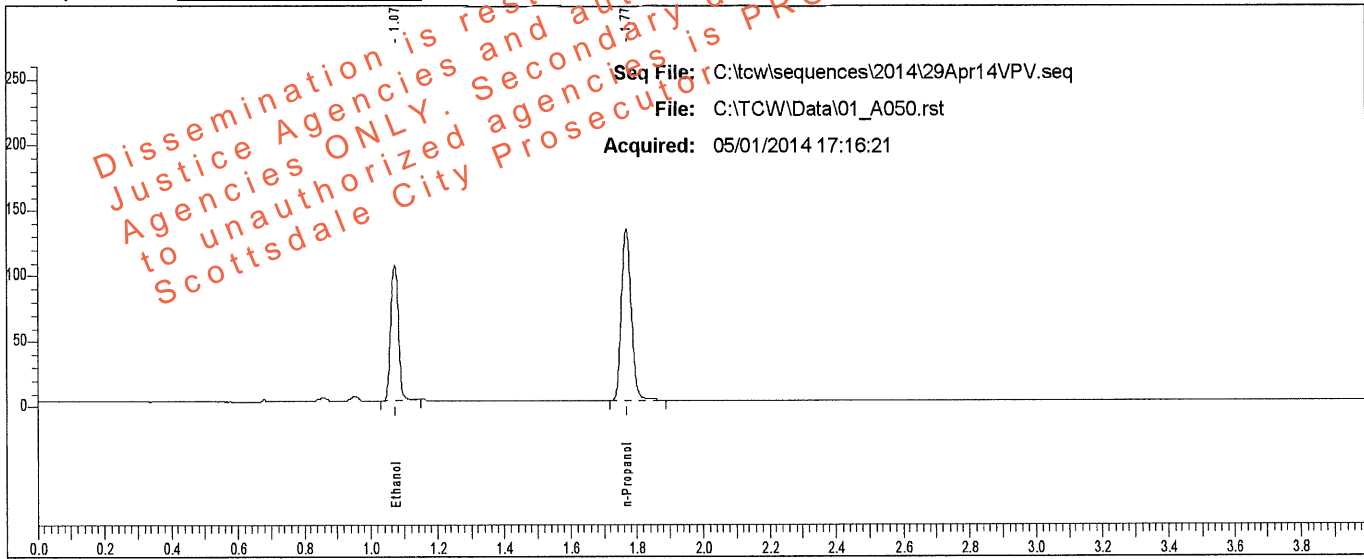

Rt	Area	Peak	g/100
1.072	162575	Ethanol	0.1735
1.768	270515	n-Propanol	

Sample: L14- [REDACTED]

Vial #: 50

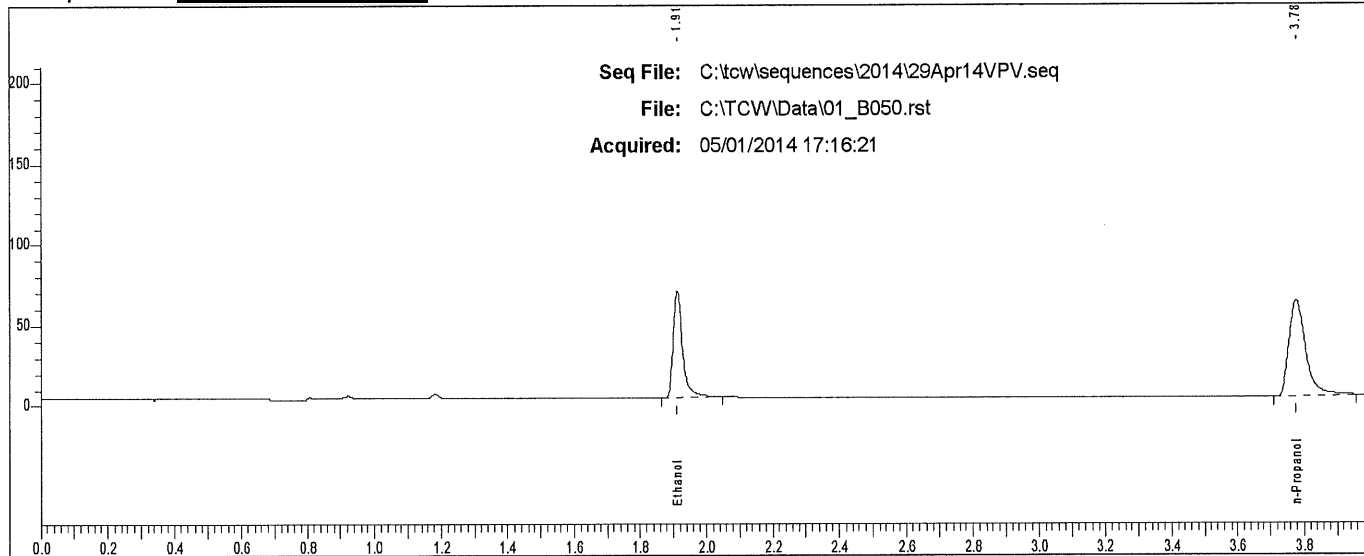

Rt	Area	Peak	g/100
1.912	134736	Ethanol	
3.776	205843	n-Propanol	

# Scottsdale P. D. Crime Lab: Dual Channel Blood Alcohol Report

Instrument: 650N9042003 Analyst: VPV

Sample: L14- [REDACTED]

Vial #: 51

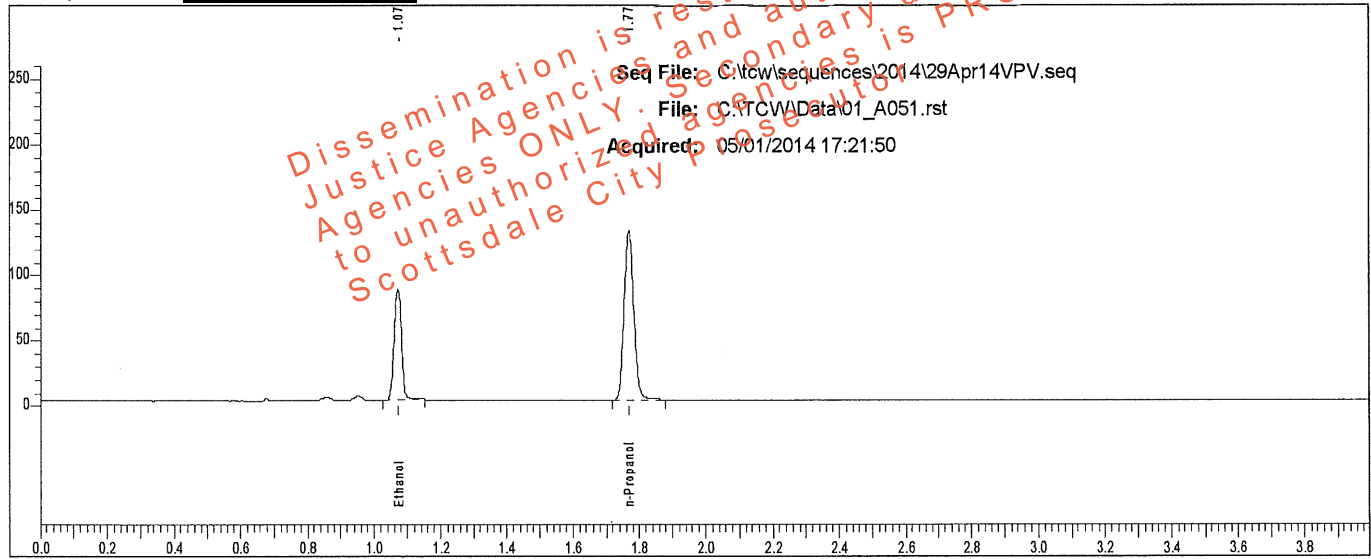

Rt	Area	Peak	g/100
1.072	130225	Ethanol	0.1429
1.768	263527	n-Propanol	

Sample: L14- [REDACTED]

Vial #: 51

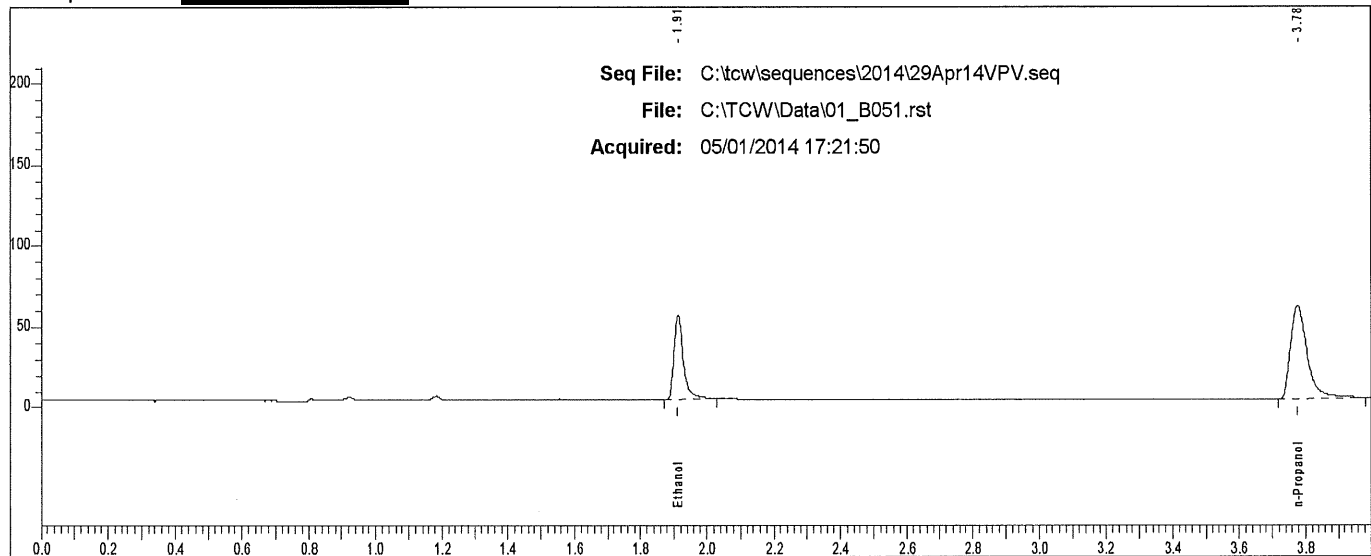

Rt	Area	Peak
1.912	105766	Ethanol
3.776	203483	n-Propanol

### Scottsdale P. D. Crime Lab: Dual Channel Blood Alcohol Report

Instrument: 650N9042003 Analyst: VPV

Sample: L14- [REDACTED]

Vial #: 52

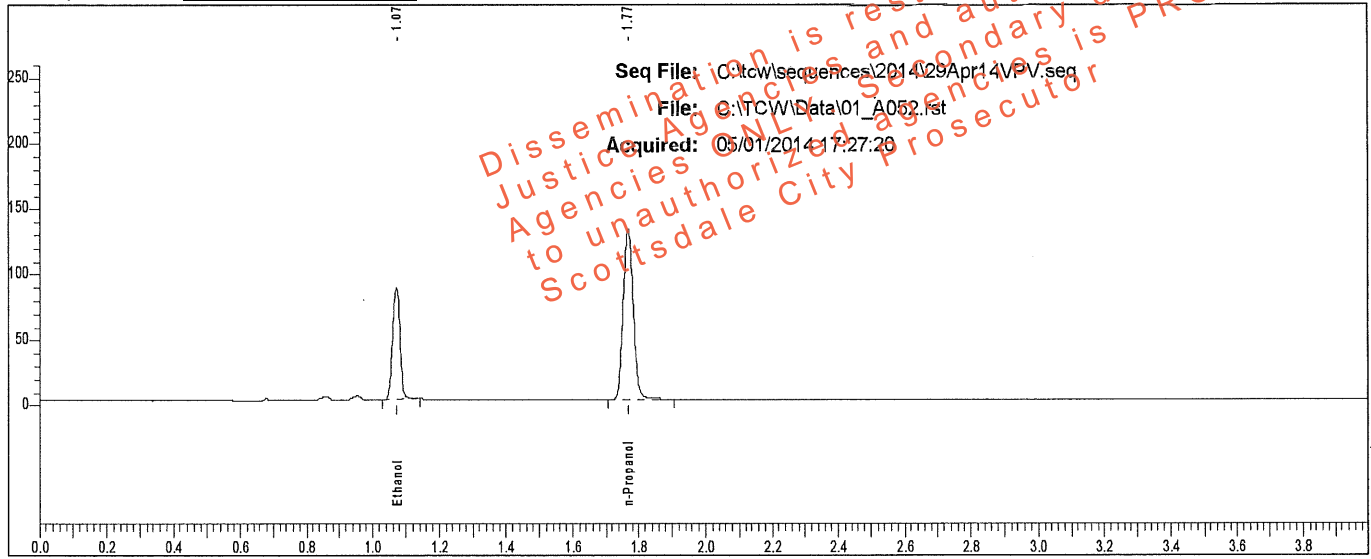

Rt	Area	Peak	g/100
1.073	131482	Ethanol	0.1415
1.769	268765	n-Propanol	

Sample: L14- [REDACTED]

Vial #: 52

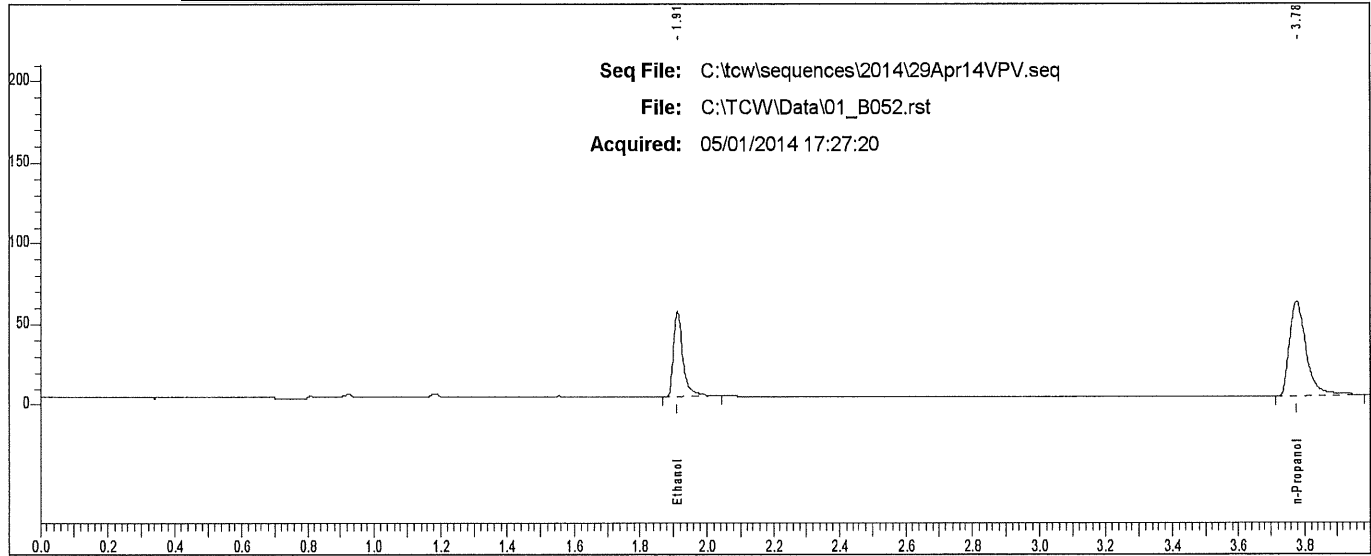

Rt	Area	Peak
1.912	108138	Ethanol
3.776	206335	n-Propanol

# Scottsdale P. D. Crime Lab: Dual Channel Blood Alcohol Report

Instrument: 650N9042003 Analyst: VPV

Sample: L14- [REDACTED]

Vial #: 53

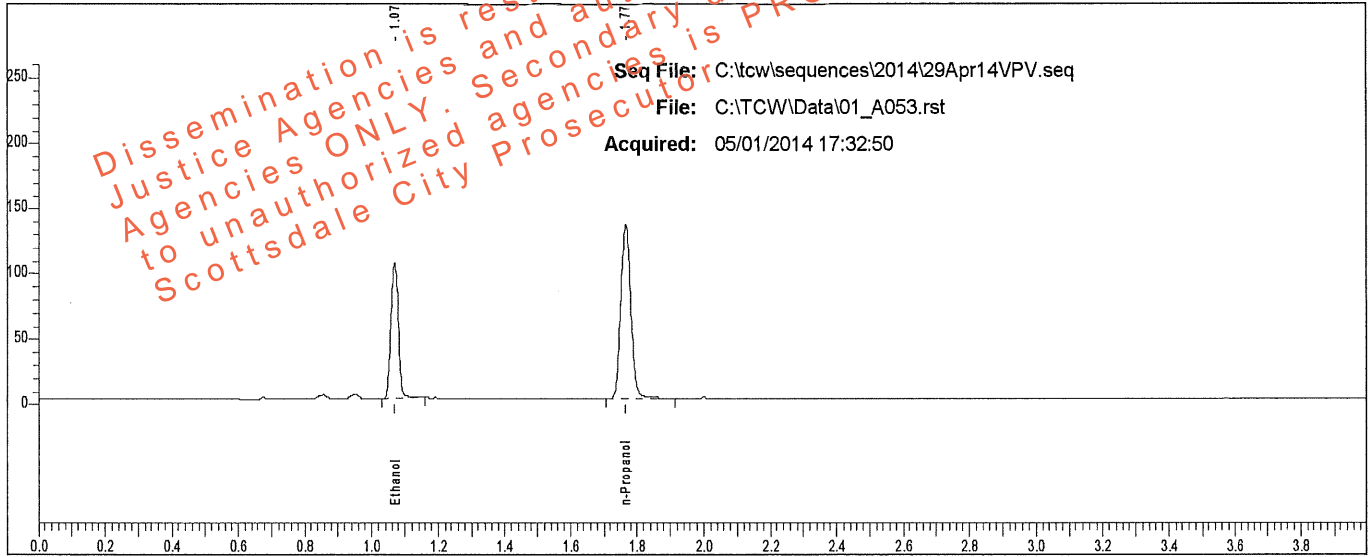

Rt	Area	Peak	g/100
1.070	162093	Ethanol	0.1700
1.766	275325	n-Propanol	

Sample: L14- [REDACTED]

Vial #: 53

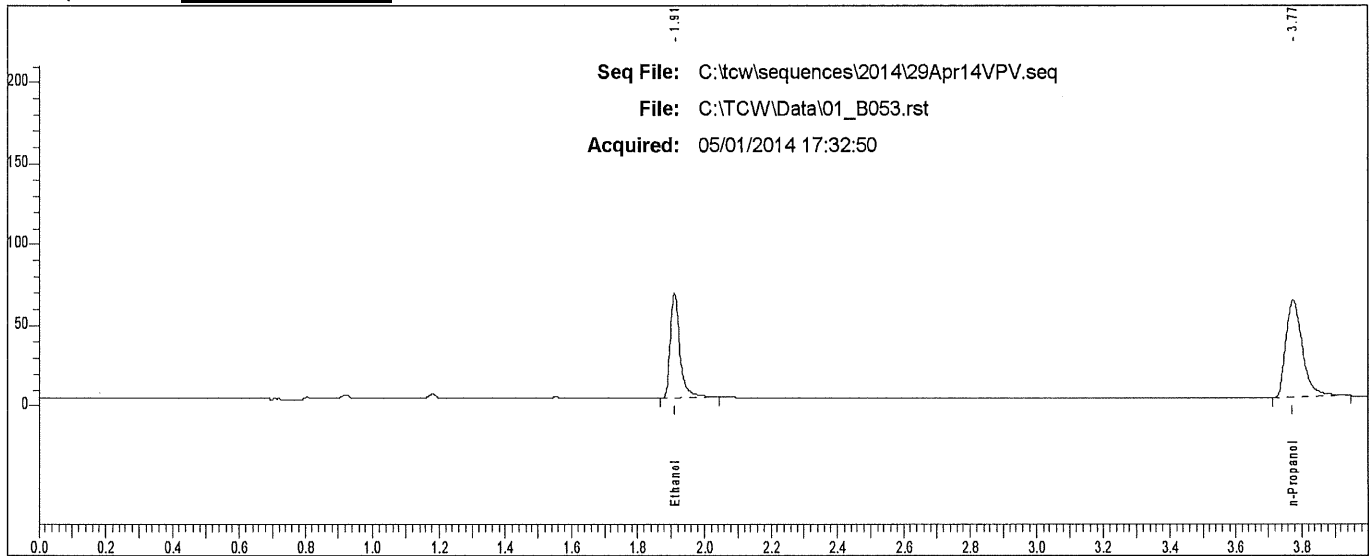

Rt	Area	Peak
1.910	133243	Ethanol
3.774	208290	n-Propanol

# Scottsdale P. D. Crime Lab: Dual Channel Blood Alcohol Report

Instrument: 650N9042003 Analyst: VPV

Sample: L14- [REDACTED]

Vial #: 54

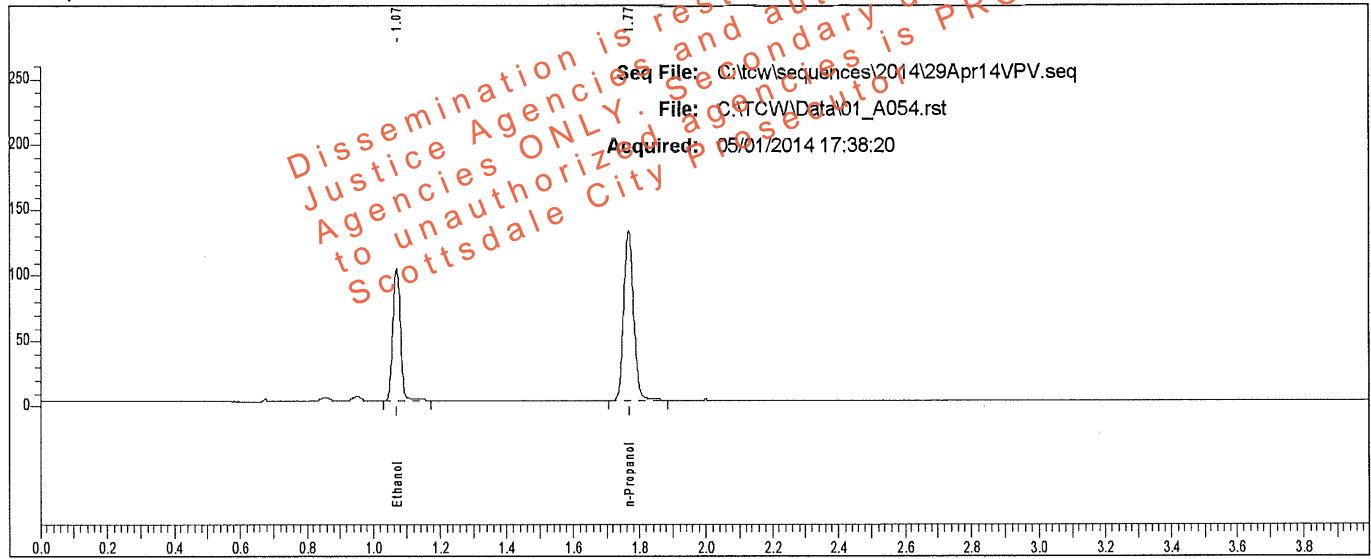

Rt	Area	Peak	g/100
1.071	159619	Ethanol	0.1719
1.767	268091	n-Propanol	

Sample: L14- [REDACTED]

Vial #: 54

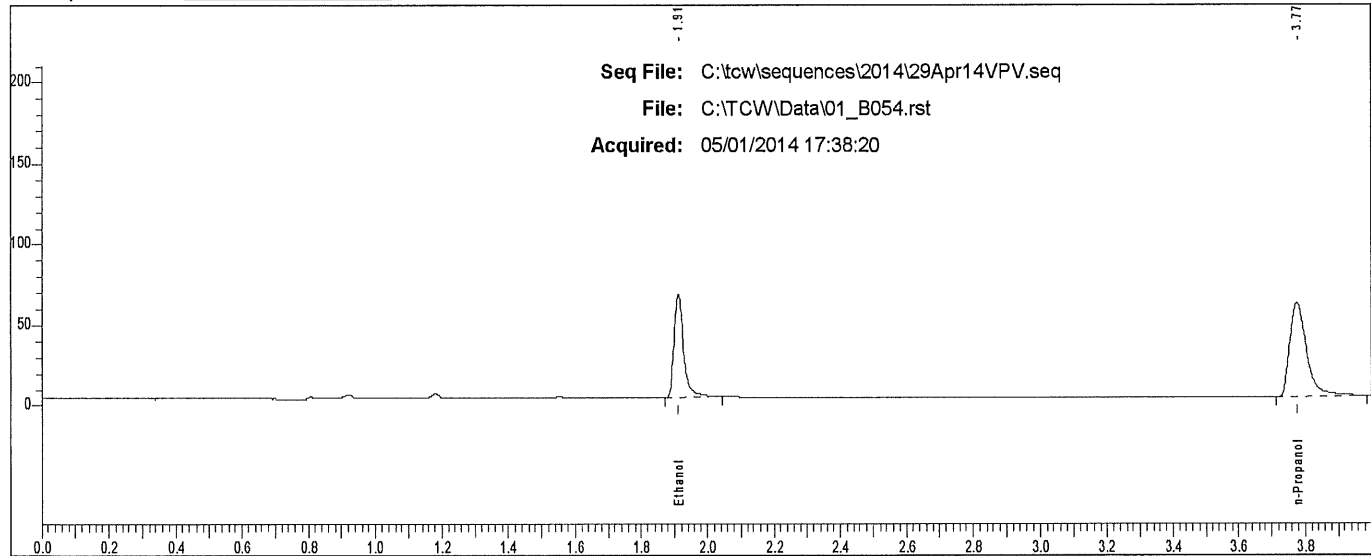

Rt	Area	Peak	g/100
1.911	130623	Ethanol	
3.775	207516	n-Propanol	

### Scottsdale P. D. Crime Lab: Dual Channel Blood Alcohol Report

Instrument: 650N9042003 Analyst: VPV

Sample: L14- [REDACTED]

Vial #: 55

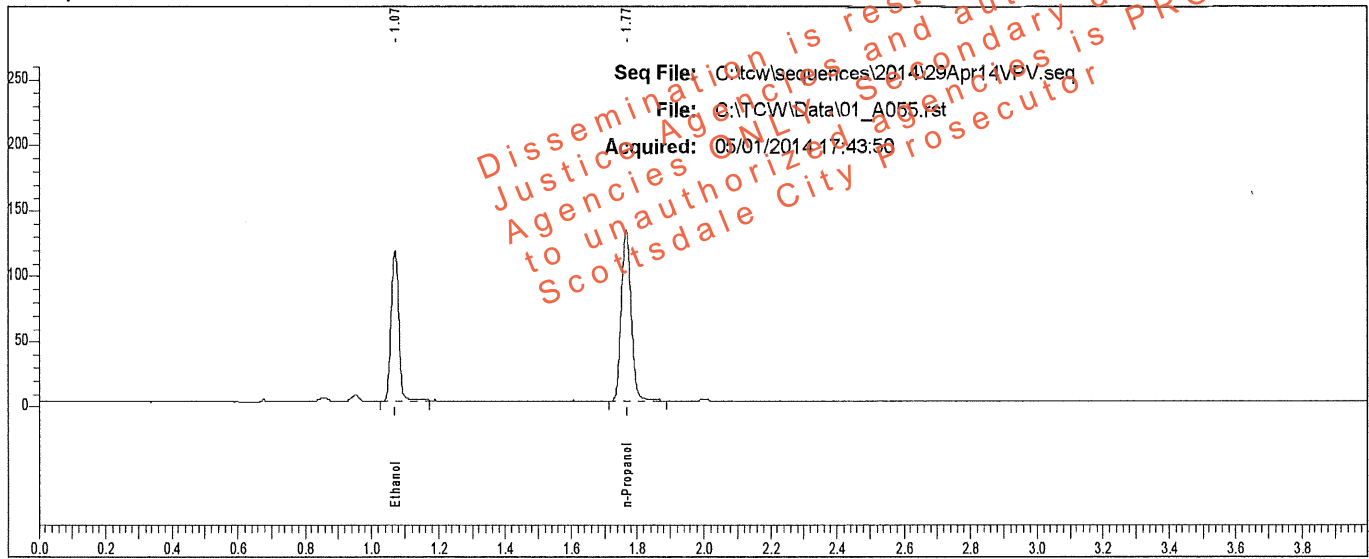

Rt	Area	Peak	g/100
1.071	179257	Ethanol	0.1922
1.767	268946	n-Propanol	

Sample: L14- [REDACTED]

Vial #: 55

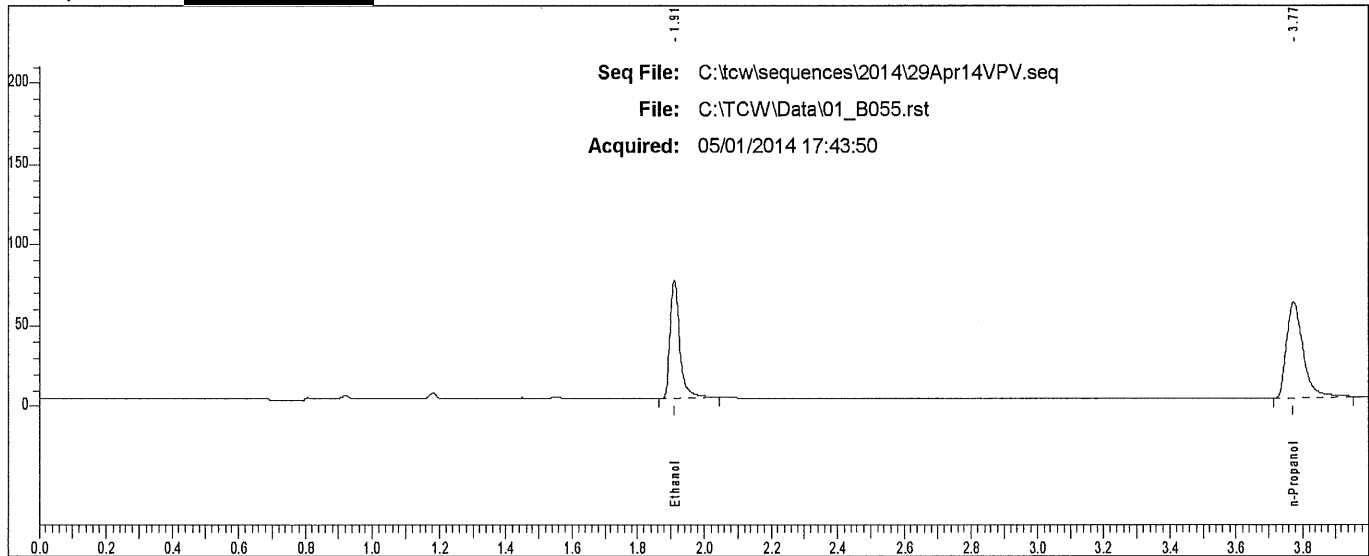

Rt	Area	Peak
1.910	148142	Ethanol
3.773	204497	n-Propanol

# Scottsdale P. D. Crime Lab: Dual Channel Blood Alcohol Report

Instrument: 650N9042003 Analyst: /VPV

Sample: L14- [REDACTED]

Vial #: 56

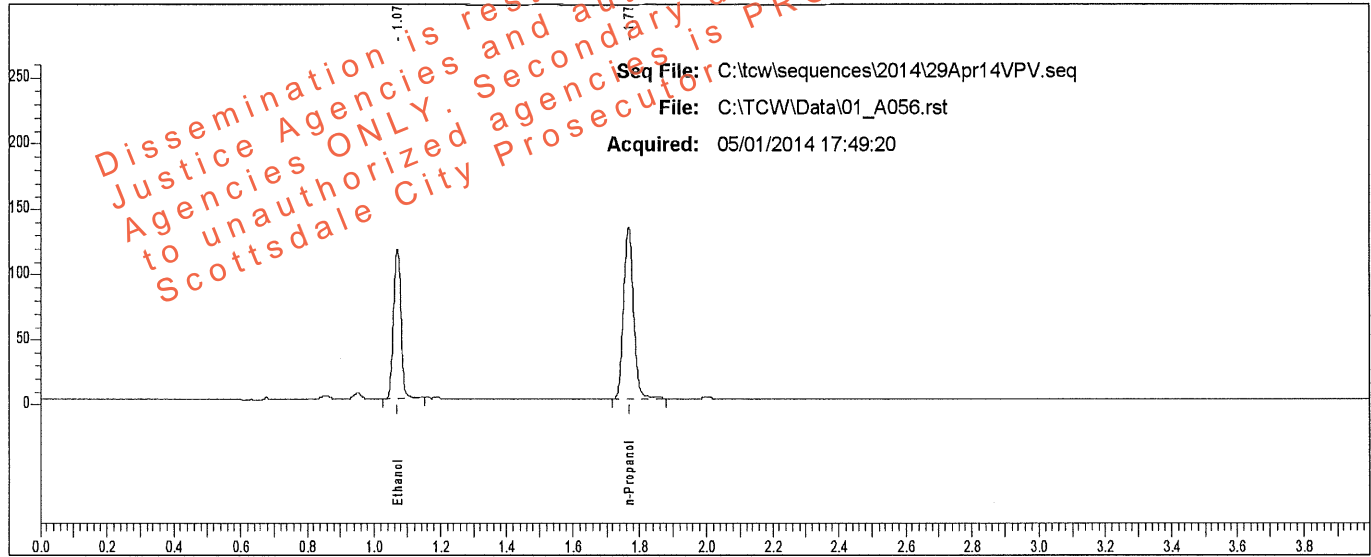

Rt	Area	Peak	g/100
1.071	179180	Ethanol	0.1912
1.767	270226	n-Propanol	

Sample: L14- [REDACTED]

Vial #: 56

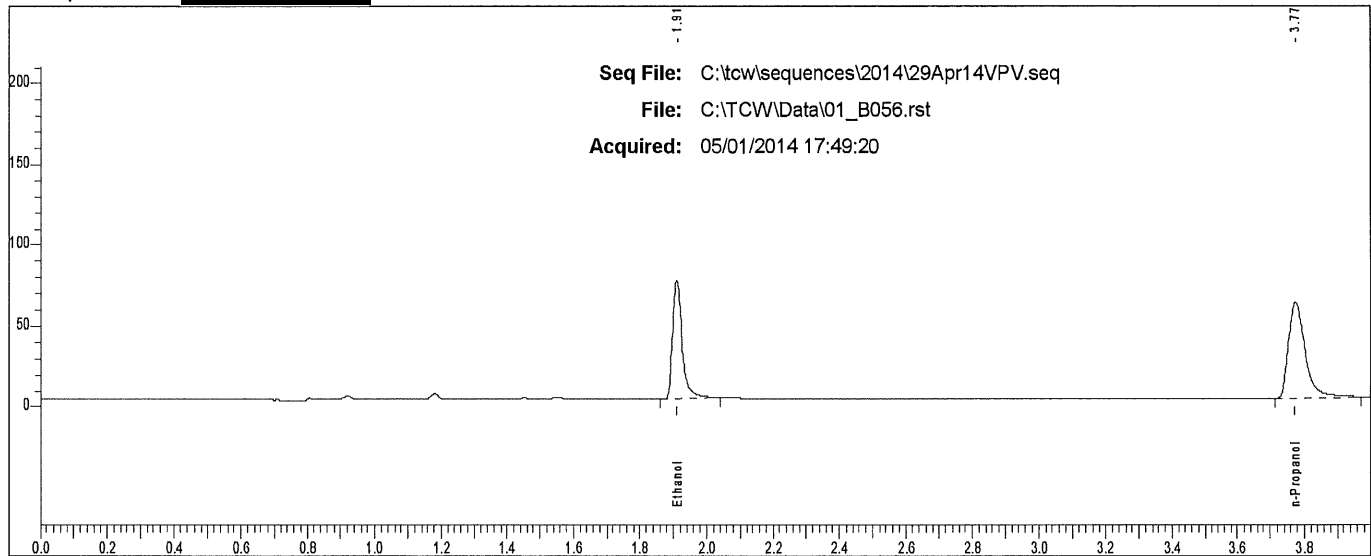

Rt	Area	Peak	g/100
1.910	148736	Ethanol	
3.774	206749	n-Propanol	

# Scottsdale P. D. Crime Lab: Dual Channel Blood Alcohol Report

Instrument: 650N9042003 Analyst: VPV

Sample: L14- [REDACTED]

Vial #: 57

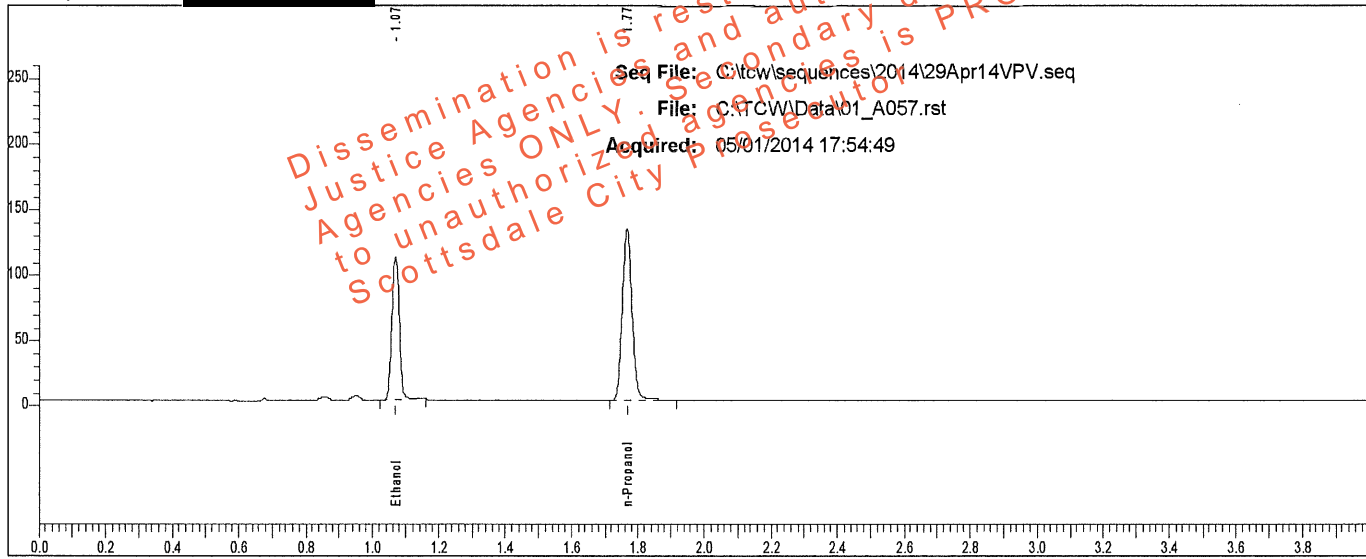

Rt	Area	Peak	g/100
1.071	171262	Ethanol	0.1830
1.767	270022	n-Propanol	

Sample: L14- [REDACTED]

Vial #: 57

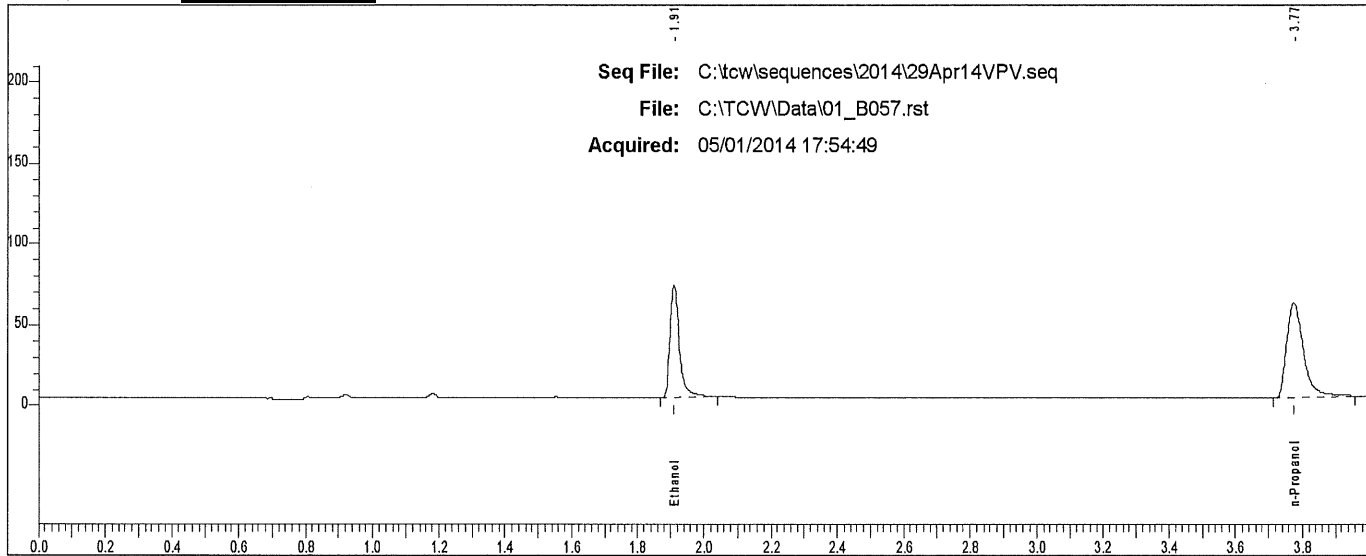

Rt	Area	Peak
1.910	141192	Ethanol
3.774	204736	n-Propanol



### Scottsdale P. D. Crime Lab: Dual Channel Blood Alcohol Report

Instrument: 650N9042003 Analyst: VPV

Sample: L14- [REDACTED]

Vial #: 58

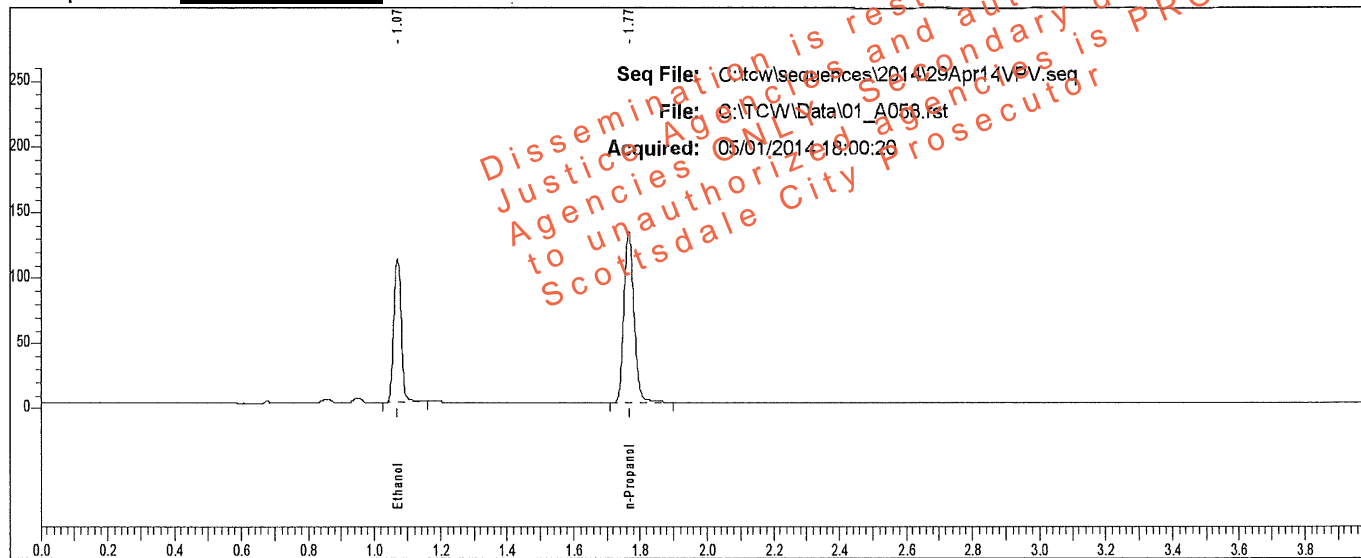

Rt	Area	Peak	g/100
1.071	174117	Ethanol	0.1840
1.767	273060	n-Propanol	

Sample: L14- [REDACTED]

Vial #: 58

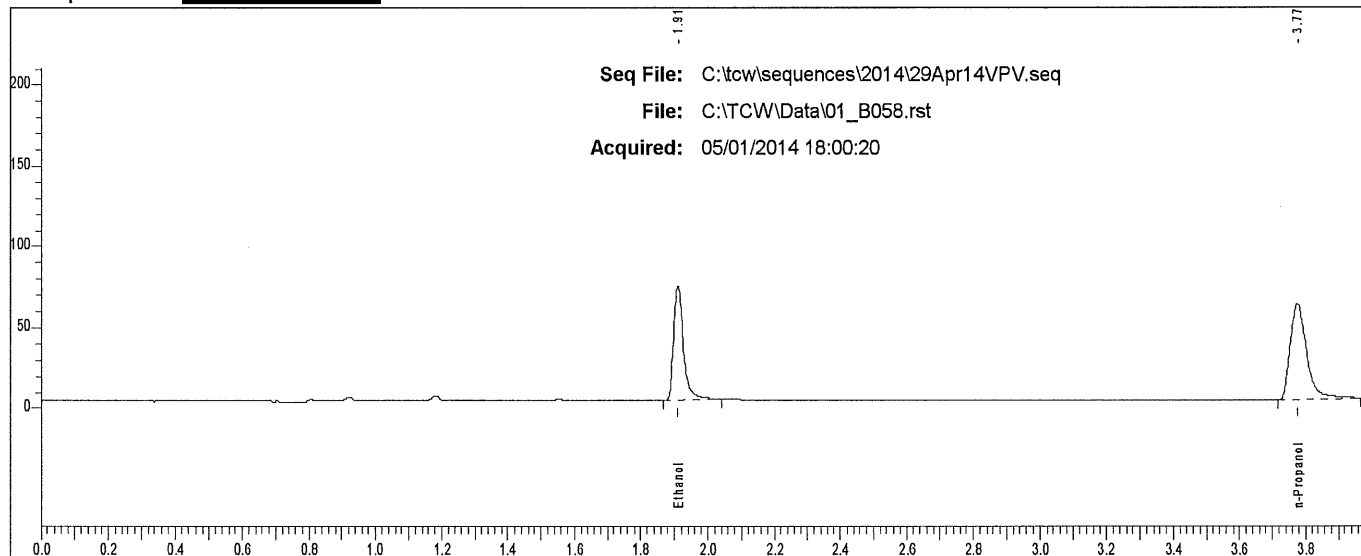

Rt	Area	Peak
1.910	143470	Ethanol
3.774	207964	n-Propanol

# Scottsdale P. D. Crime Lab: Dual Channel Blood Alcohol Report

Instrument: 650N9042003 Analyst: VPV

Sample: L14- [REDACTED]

Vial #: 59

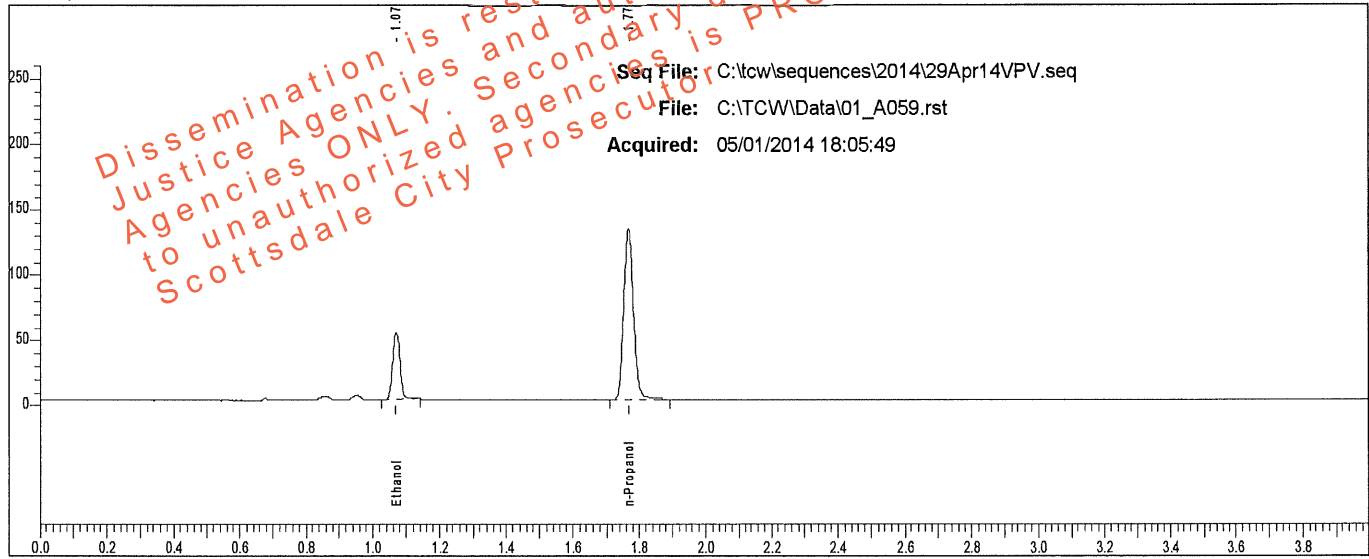

Rt	Area	Peak	g/100
1.071	78424	Ethanol	0.0856
1.767	266680	n-Propanol	

Sample: L14- [REDACTED]

Vial #: 59

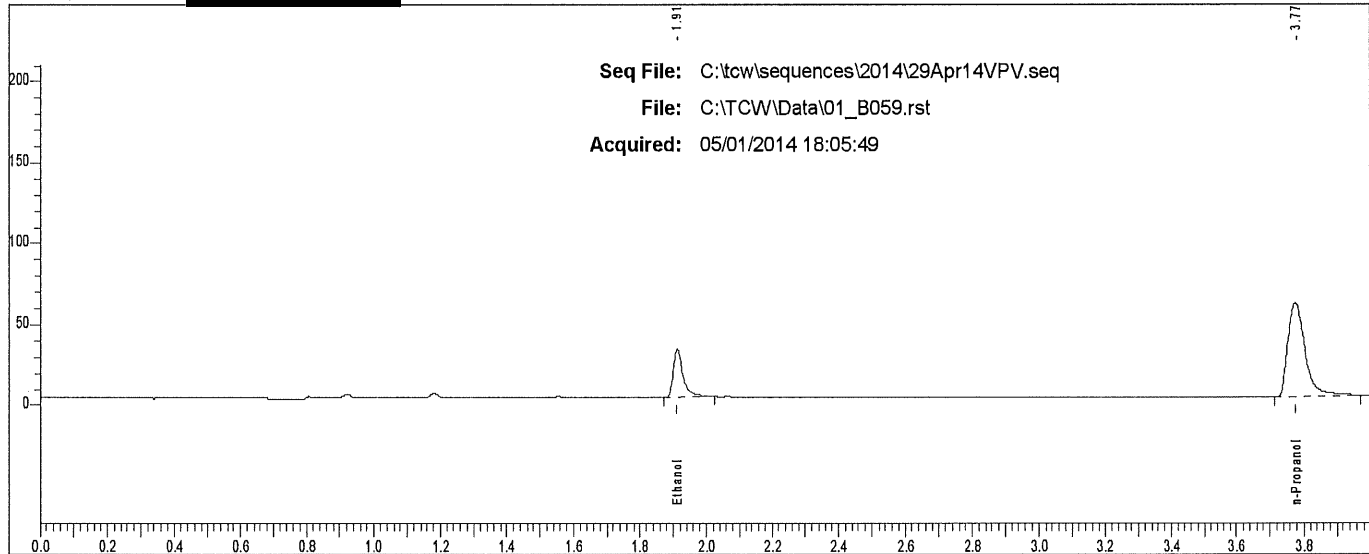

Rt	Area	Peak
1.912	62056	Ethanol
3.775	204038	n-Propanol

### Scottsdale P. D. Crime Lab: Dual Channel Blood Alcohol Report

Instrument: 650N9042003 Analyst: VPV

Sample: L14- [REDACTED]

Vial #: 60

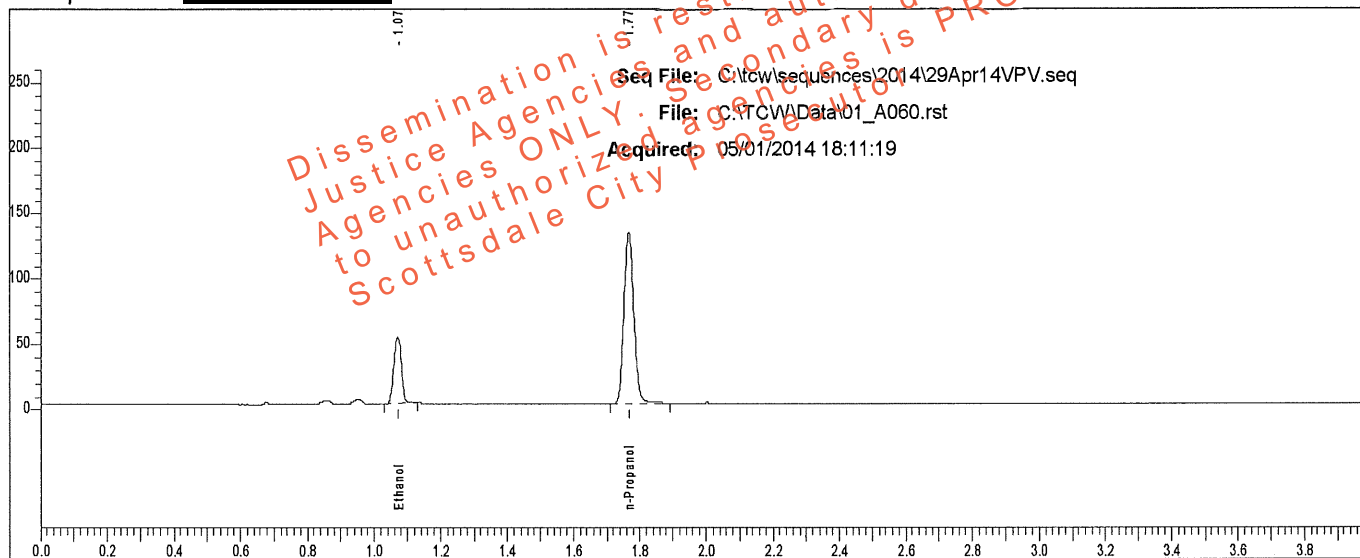

Rt	Area	Peak	g/100
1.072	79648	Ethanol	0.0857
1.767	270542	n-Propanol	

Sample: L14- [REDACTED]

Vial #: 60

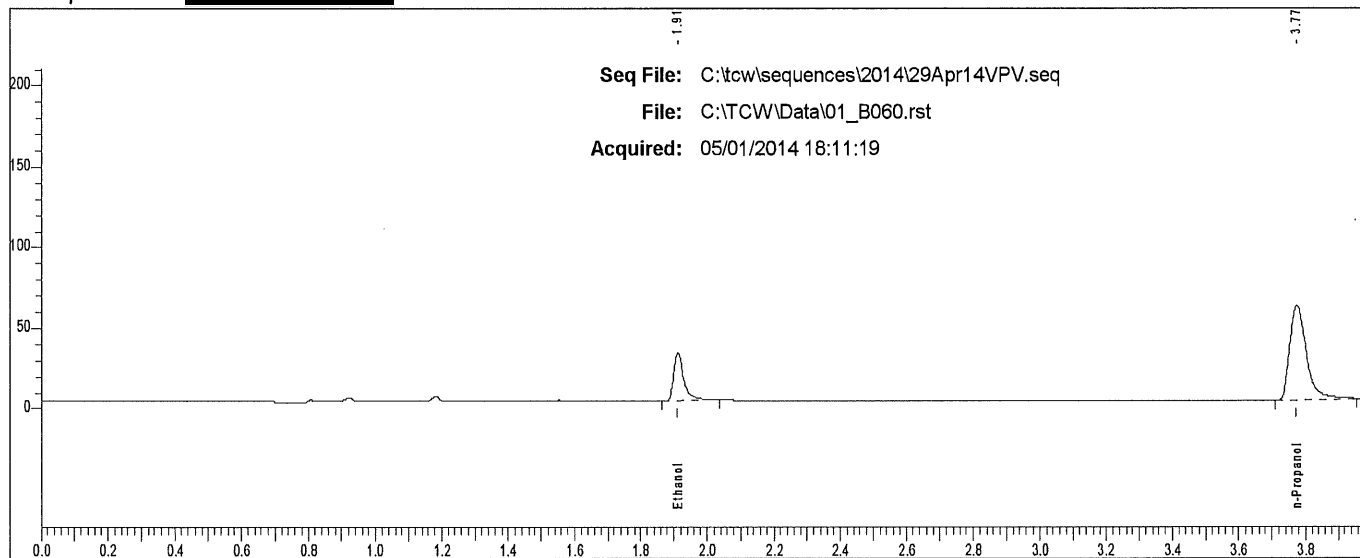

Rt	Area	Peak
1.912	63523	Ethanol
3.773	205801	n-Propanol

### Scottsdale P. D. Crime Lab: Dual Channel Blood Alcohol Report

Instrument: 650N9042003 Analyst: VPV

Sample: L14- [REDACTED]

Vial #: 61

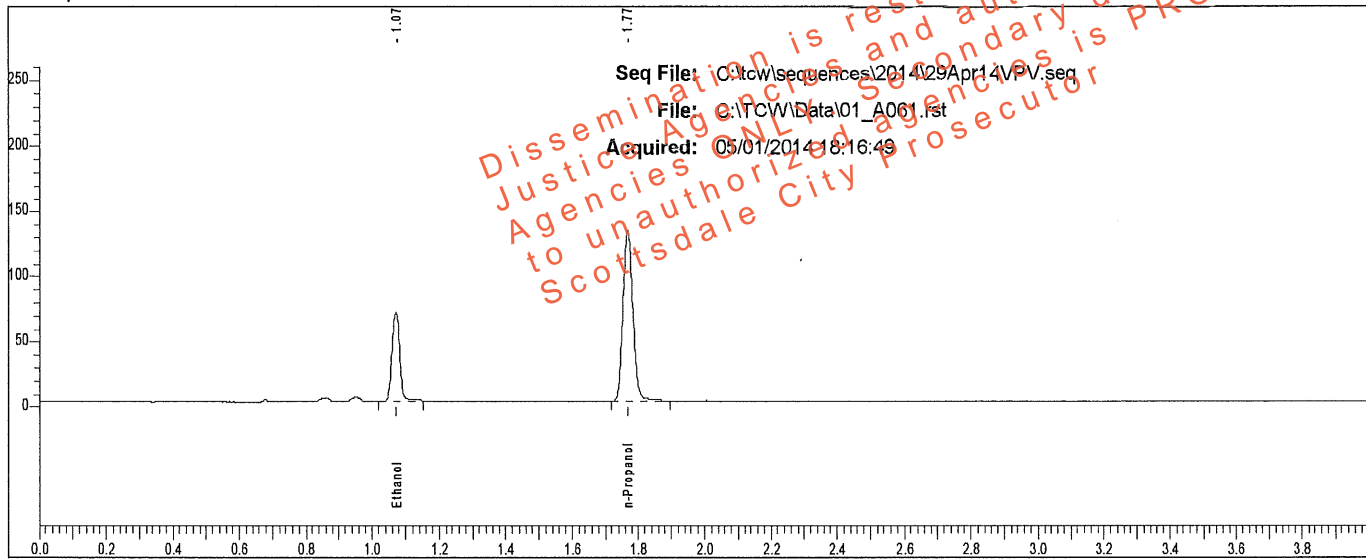

Rt	Area	Peak	g/100
1.072	106801	Ethanol	0.1129
1.768	274261	n-Propanol	

Sample: L14- [REDACTED]

Vial #: 61

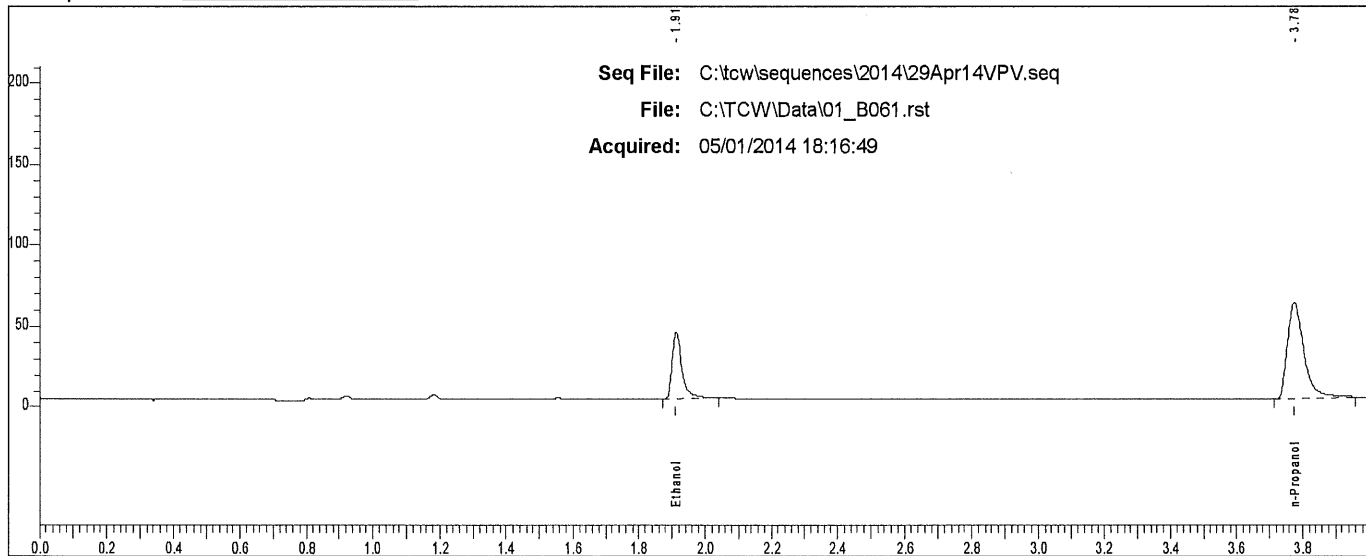

Rt	Area	Peak
1.912	86360	Ethanol
3.775	208258	n-Propanol

### Scottsdale P. D. Crime Lab: Dual Channel Blood Alcohol Report

Instrument: 650N9042003 Analyst: V/PV

Sample: L14- [REDACTED]

Vial #: 62

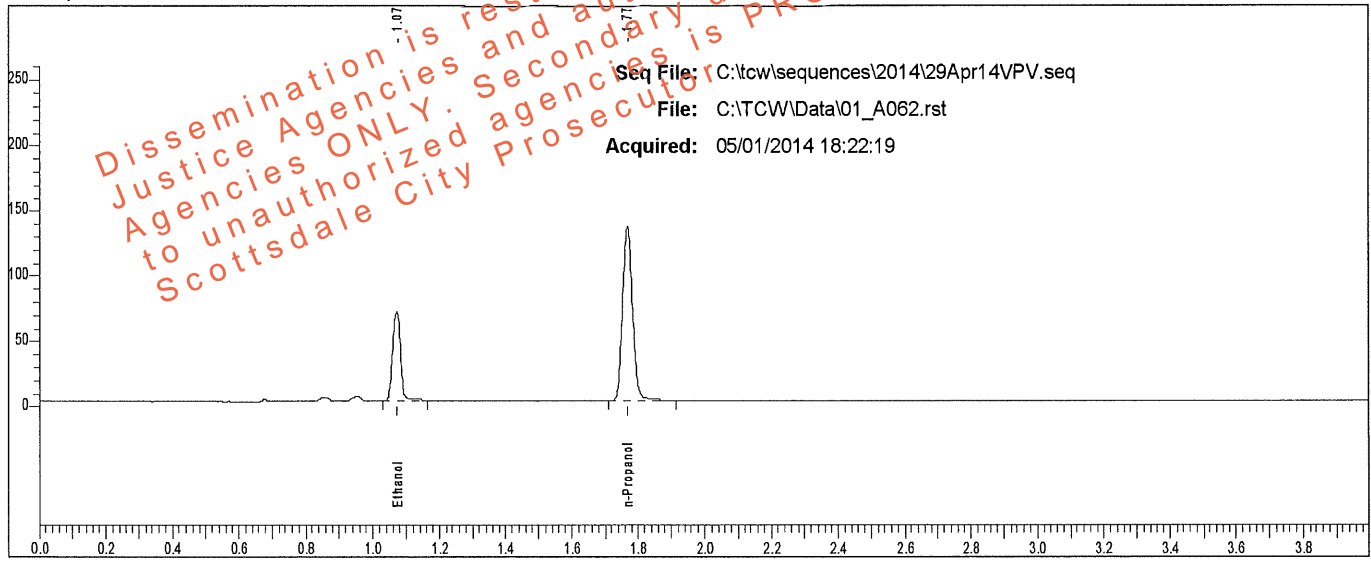

Rt	Area	Peak	g/100
1.072	107586	Ethanol	0.1131
1.768	275680	n-Propanol	

Sample: L14- [REDACTED]

Vial #: 62

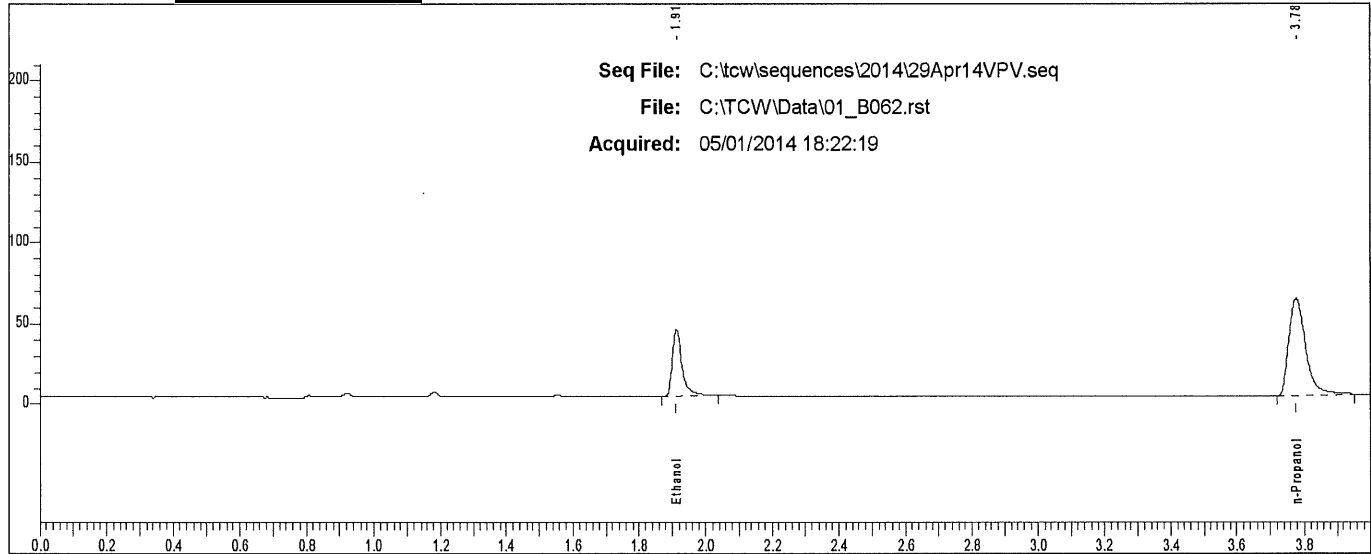

Rt	Area	Peak	g/100
1.912	86361	Ethanol	
3.776	208150	n-Propanol	

# Scottsdale P. D. Crime Lab: Dual Channel Blood Alcohol Report

Instrument: 650N9042003 Analyst: VPV

Sample: L14- [REDACTED]

Vial #: 63

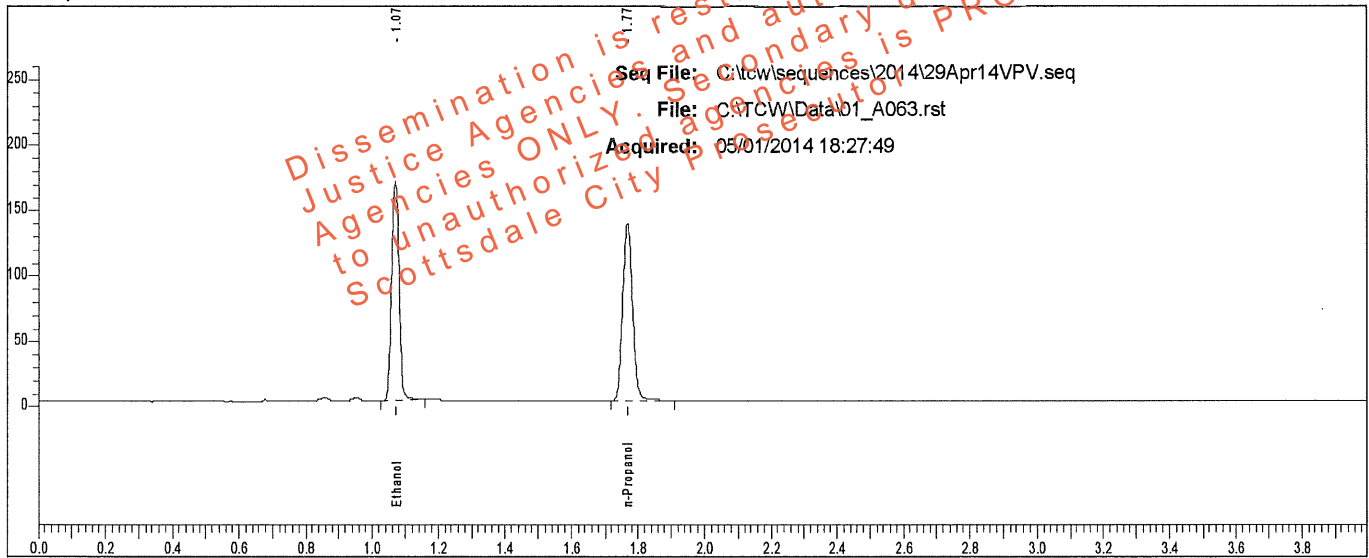

Rt	Area	Peak	g/100
1.072	261733	Ethanol	0.2687
1.768	280355	n-Propanol	

Sample: L14- [REDACTED]

Vial #: 63

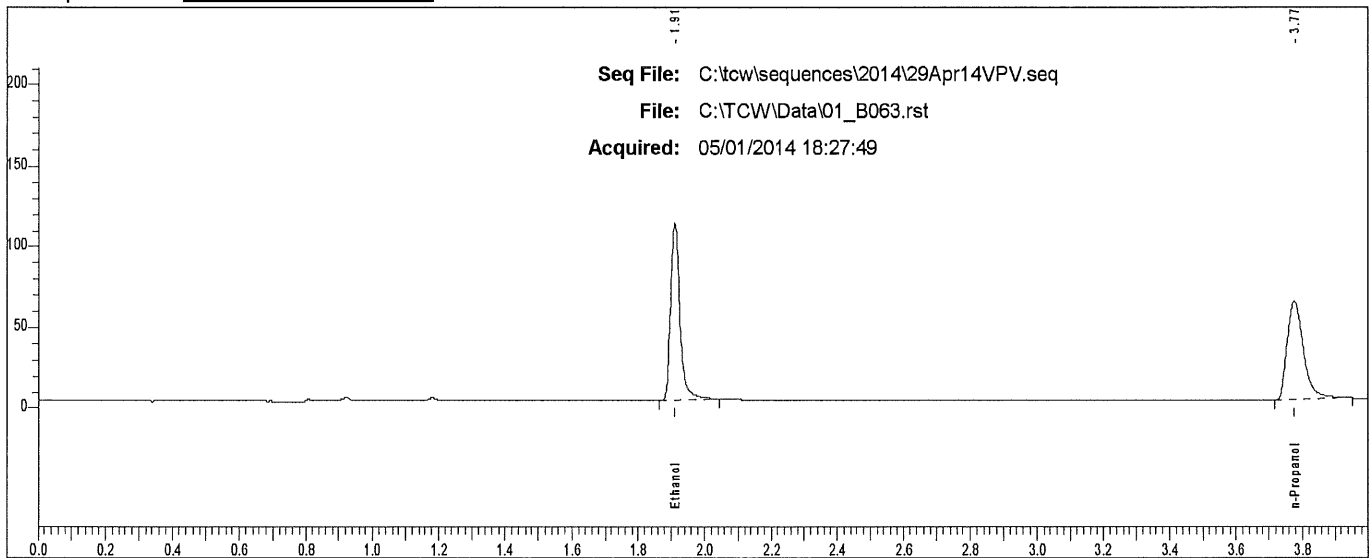

Rt	Area	Peak	g/100
1.911	219282	Ethanol	
3.775	212249	n-Propanol	

# Scottsdale P. D. Crime Lab: Dual Channel Blood Alcohol Report

Instrument: 650N9042003 Analyst: VPV

Sample: L14- [REDACTED]

Vial #: 64

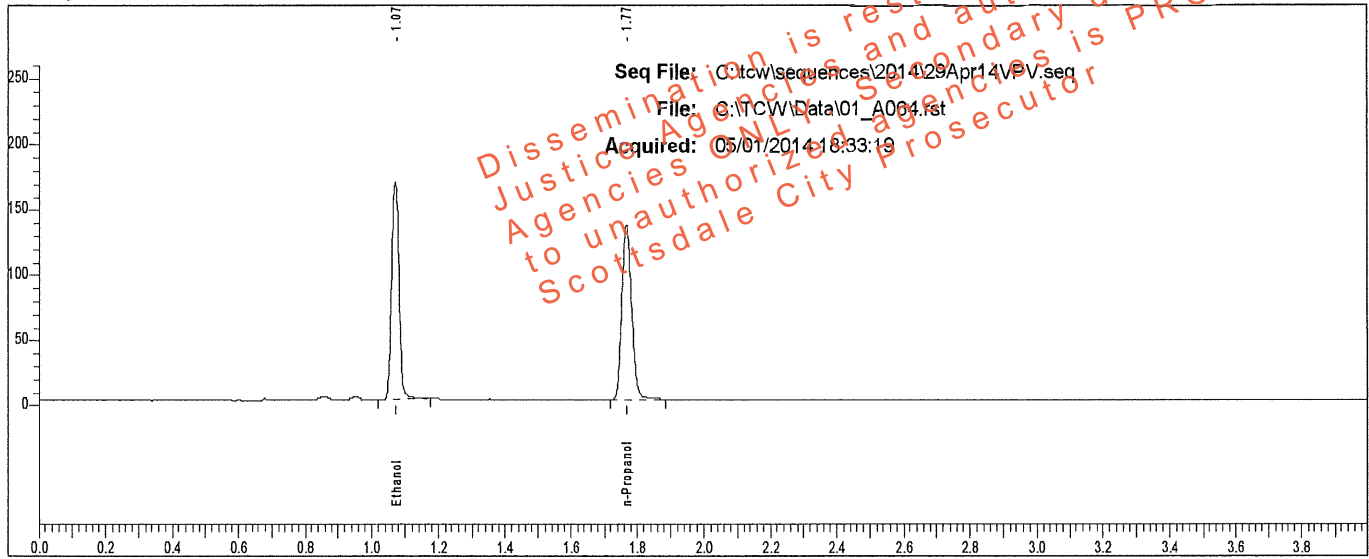

Rt	Area	Peak	g/100
1.072	259197	Ethanol	0.2714
1.768	274793	n-Propanol	

Sample: L14- [REDACTED]

Vial #: 64

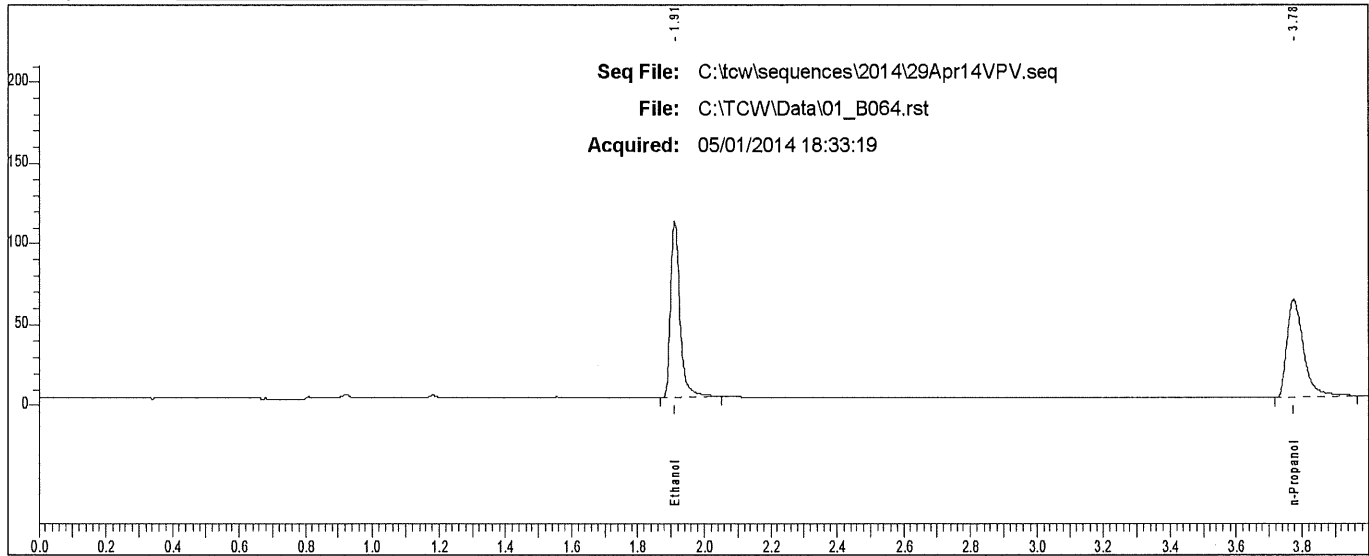

Rt	Area	Peak
1.911	216881	Ethanol
3.776	210235	n-Propanol

### Scottsdale P. D. Crime Lab: Dual Channel Blood Alcohol Report

Instrument: 650N9042003 Analyst: VPV

Sample: L14- [REDACTED]

Vial #: 65

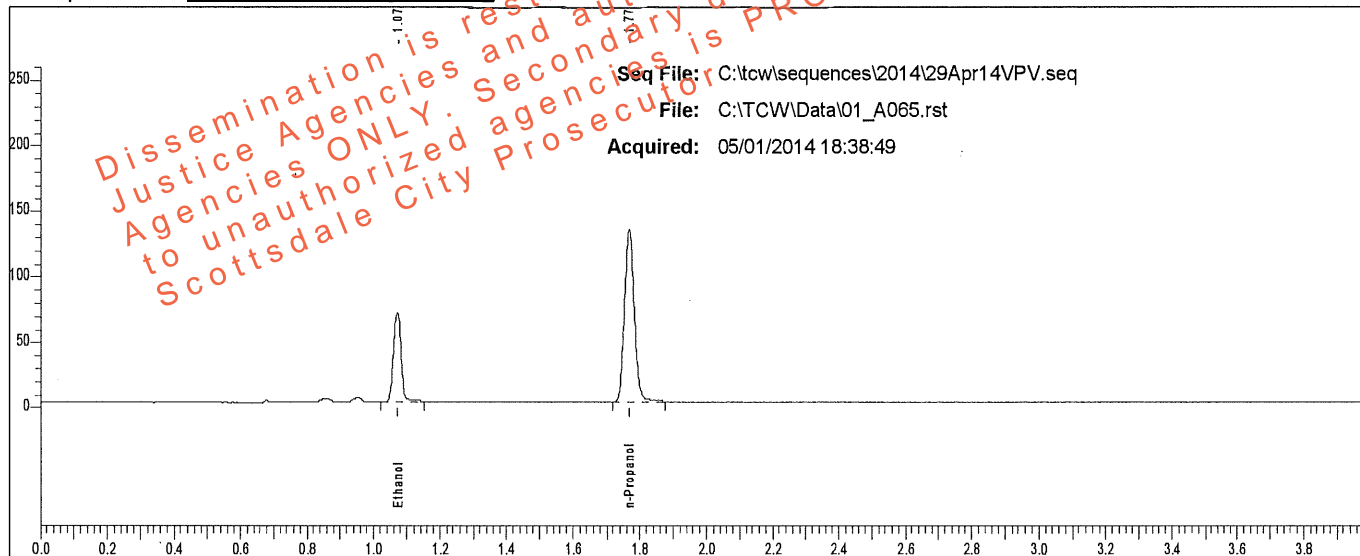

Rt	Area	Peak	g/100
1.072	106972	Ethanol	0.1142
1.768	271419	n-Propanol	

Sample: L14- [REDACTED]

Vial #: 65

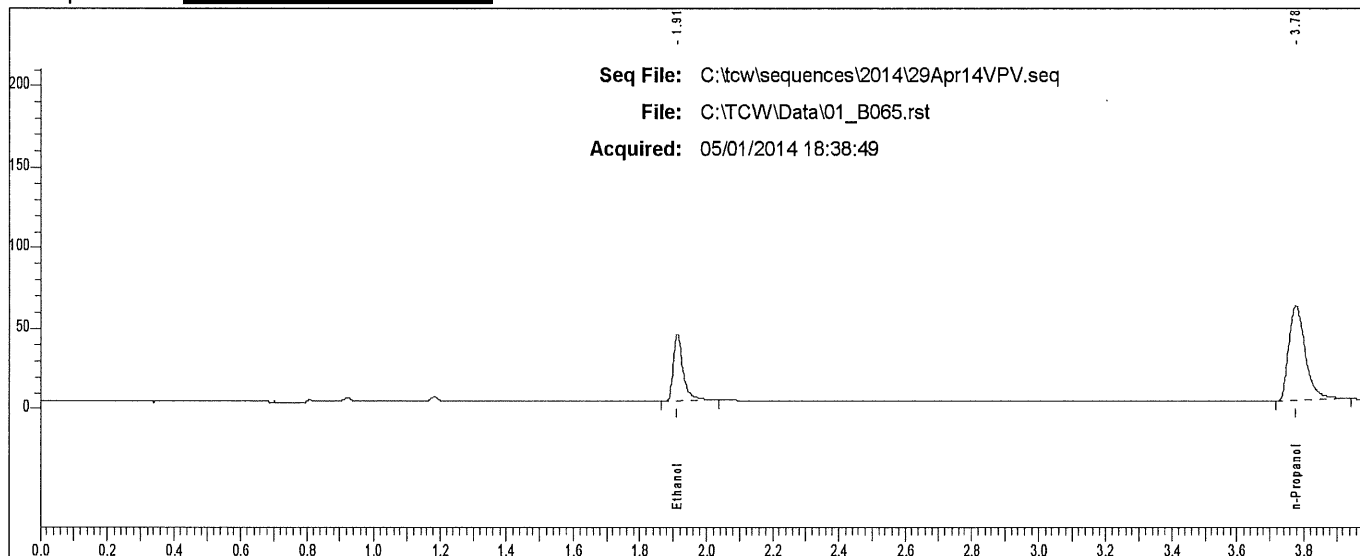

Rt	Area	Peak
1.913	86342	Ethanol
3.776	204753	n-Propanol



# Scottsdale P. D. Crime Lab: Dual Channel Blood Alcohol Report

Instrument: 650N9042003 Analyst: VPV

Sample: L14- [REDACTED]

Vial #: 66

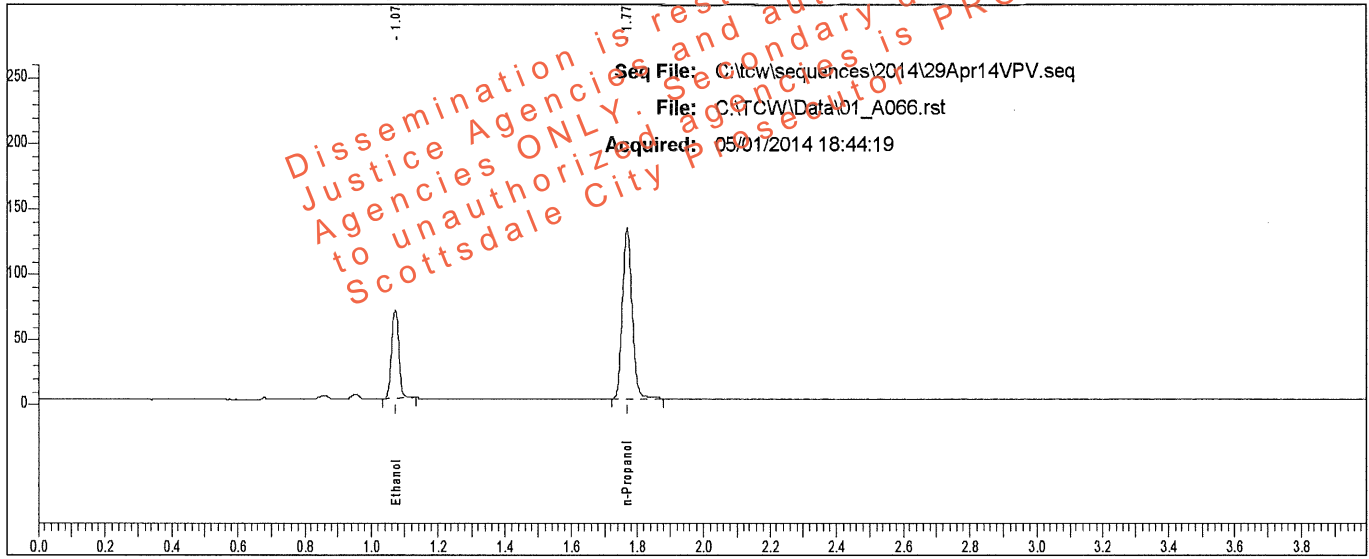

Rt	Area	Peak	g/100
1.072	103570	Ethanol	0.1128
1.769	266229	n-Propanol	

Sample: L14- [REDACTED]

Vial #: 66

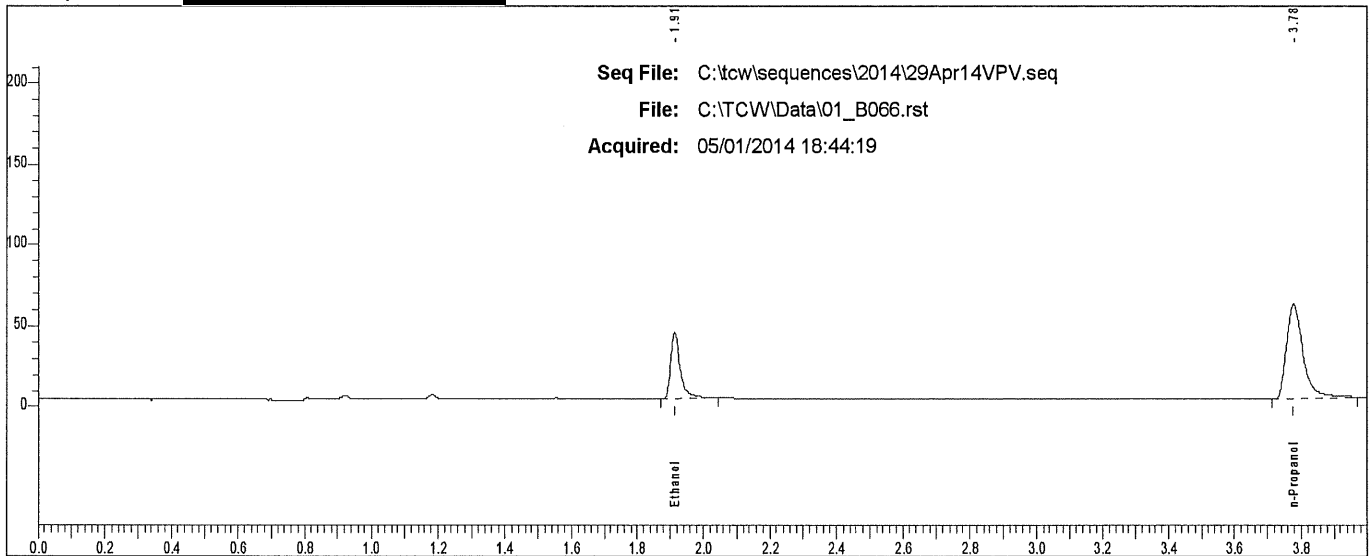

Rt	Area	Peak	g/100
1.913	84518	Ethanol	
3.777	203146	n-Propanol	

### Scottsdale P. D. Crime Lab: Dual Channel Blood Alcohol Report

Instrument: 650N9042003 Analyst: VPV

Sample: L14- [REDACTED]

Vial #: 67

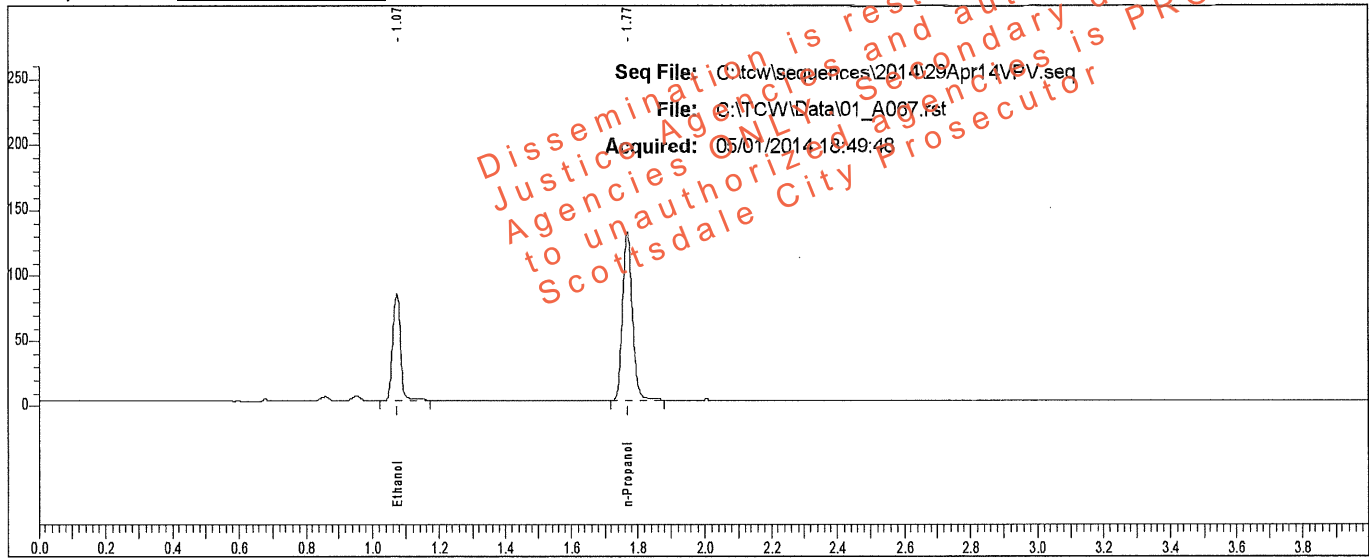

Rt	Area	Peak	g/100
1.073	129331	Ethanol	0.1398
1.769	267453	n-Propanol	

Sample: L14- [REDACTED]

Vial #: 67

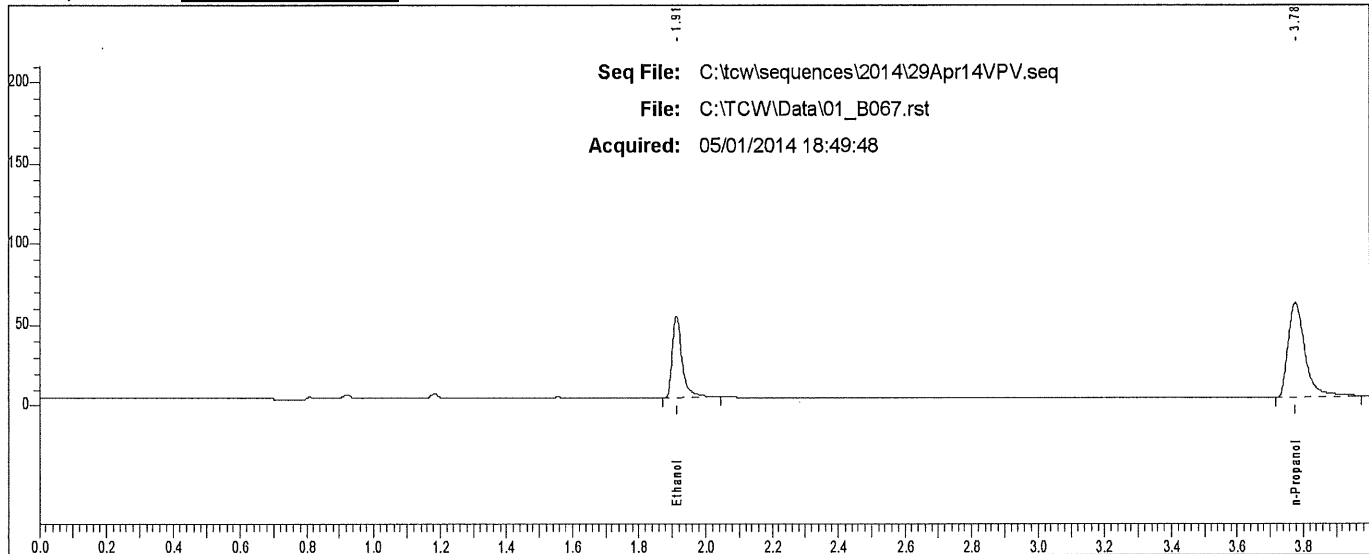

Rt	Area	Peak
1.913	104909	Ethanol
3.776	205339	n-Propanol

# Scottsdale P. D. Crime Lab: Dual Channel Blood Alcohol Report

Instrument: 650N9042003 Analyst: VPV

Sample: L14- [REDACTED]

Vial #: 68

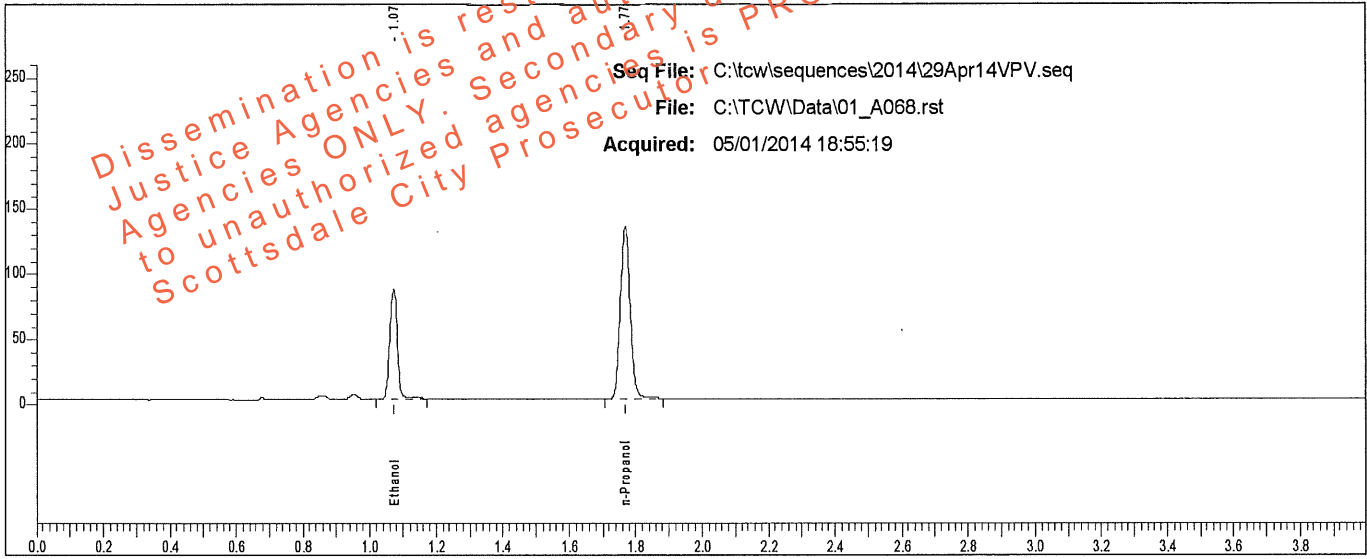

Rt	Area	Peak	g/100
1.073	131080	Ethanol	0.1397
1.769	271348	n-Propanol	

Sample: L14- [REDACTED]

Vial #: 68

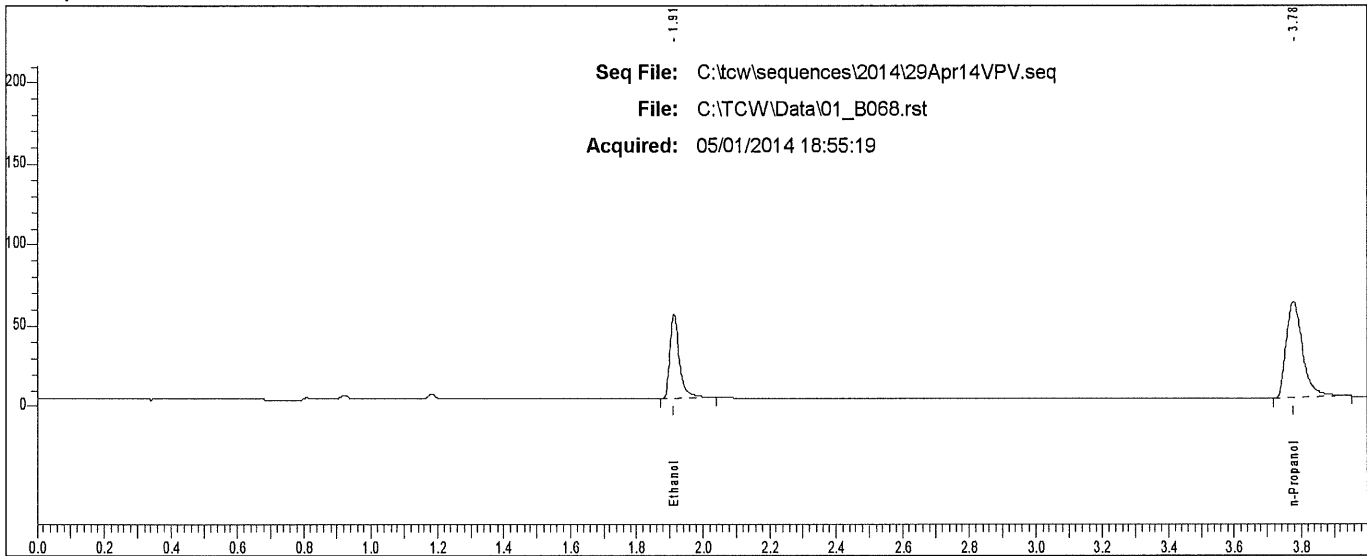

Rt	Area	Peak
1.912	106098	Ethanol
3.776	206184	n-Propanol

# Scottsdale P. D. Crime Lab: Dual Channel Blood Alcohol Report

Instrument: 650N9042003 Analyst: VPV

Sample: L14- [REDACTED]

Vial #: 69

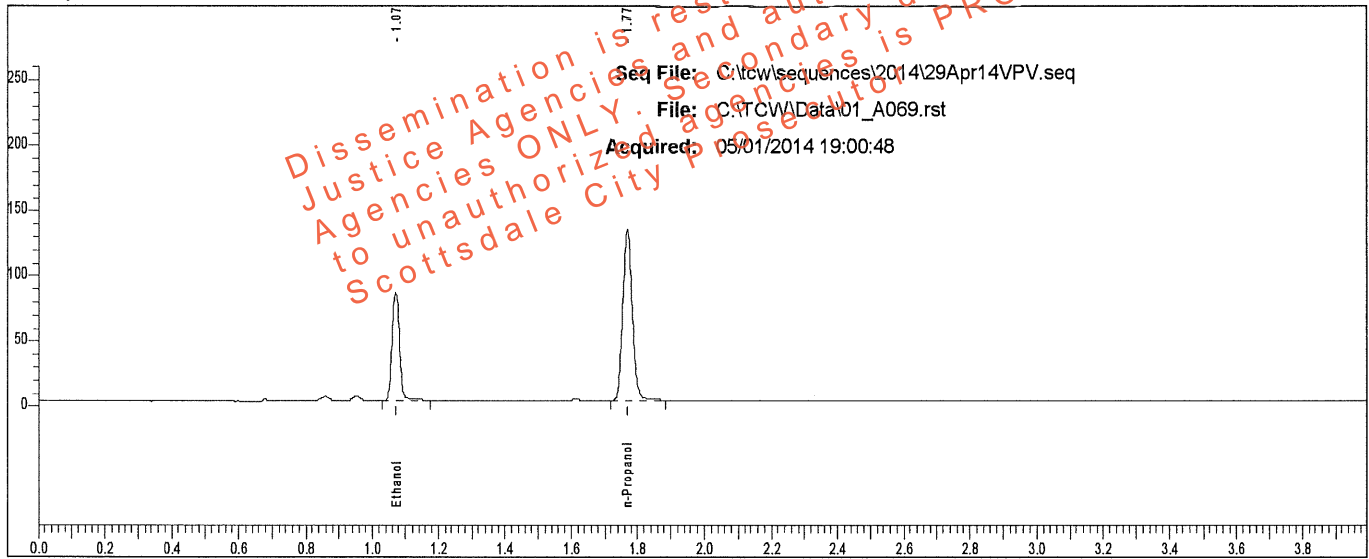

Rt	Area	Peak	g/100
1.072	128130	Ethanol	0.1390
1.769	266635	n-Propanol	

Sample: L14- [REDACTED]

Vial #: 69

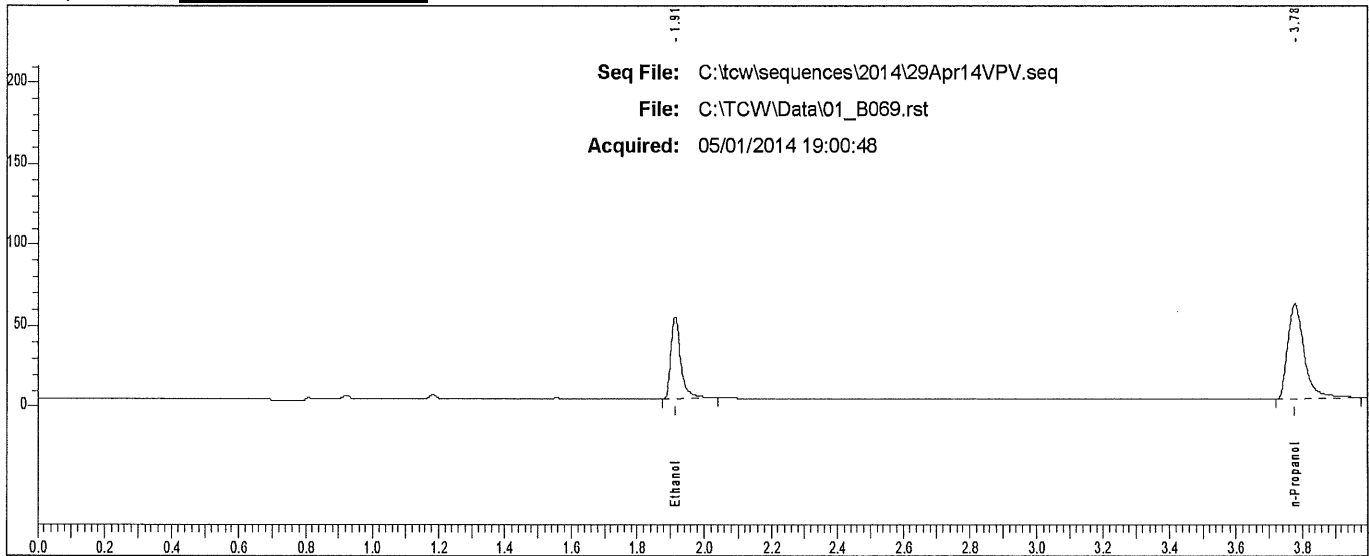

Rt	Area	Peak
1.913	103695	Ethanol
3.776	205039	n-Propanol

### Scottsdale P. D. Crime Lab: Dual Channel Blood Alcohol Report

Instrument: 650N9042003 Analyst: VPV

Sample: L14- [REDACTED]

Vial #: 70

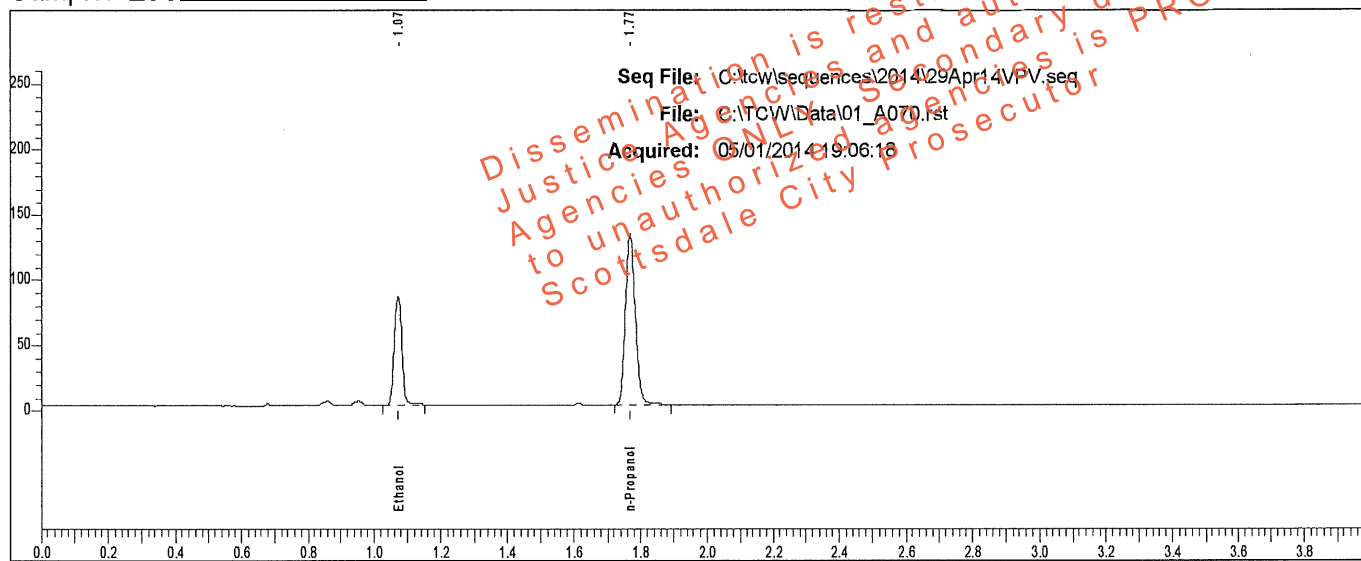

Rt	Area	Peak	g/100
1.073	129095	Ethanol	0.1379
1.769	270712	n-Propanol	

Sample: L14- [REDACTED]

Vial #: 70

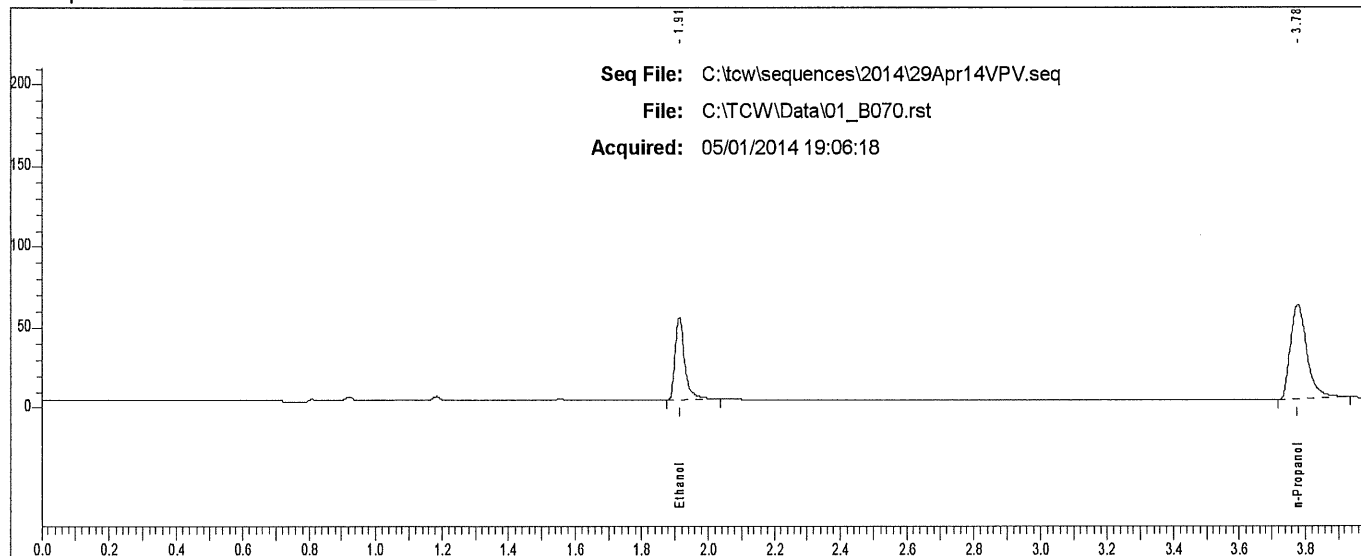

Rt	Area	Peak
1.913	104762	Ethanol
3.777	202897	n-Propanol

### Scottsdale P. D. Crime Lab: Dual Channel Blood Alcohol Report

Instrument: 650N9042003 Analyst: V/PV

Sample: L14- [REDACTED]

Vial #: 71

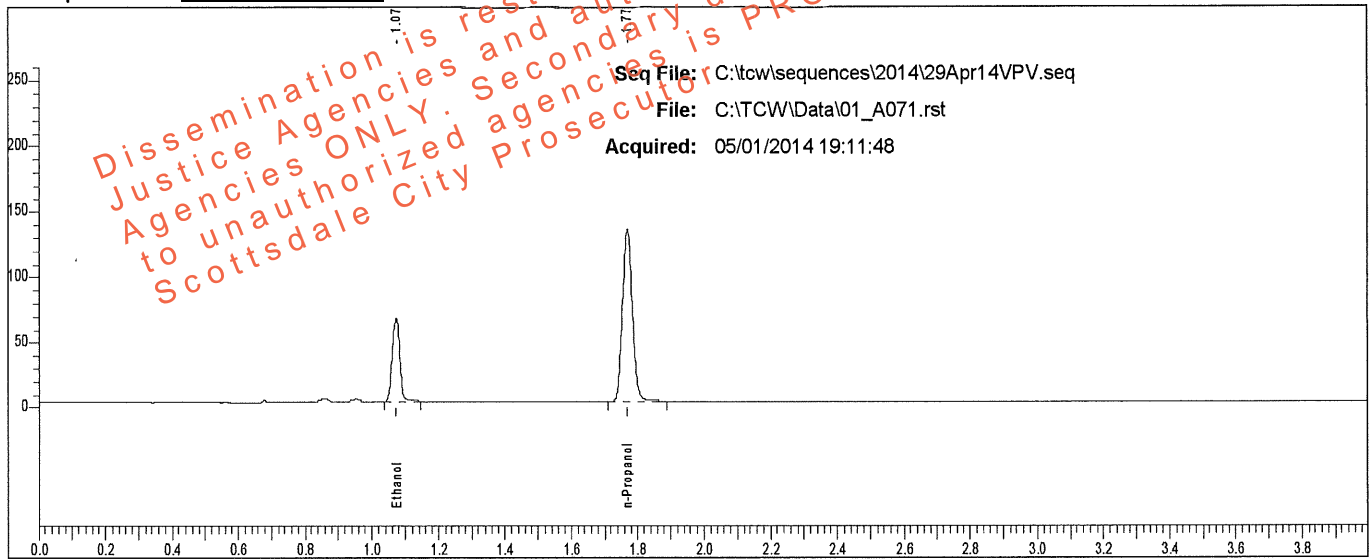

Rt	Area	Peak	g/100
1.073	99244	Ethanol	0.1060
1.769	271747	n-Propanol	

Sample: L14- [REDACTED]

Vial #: 71

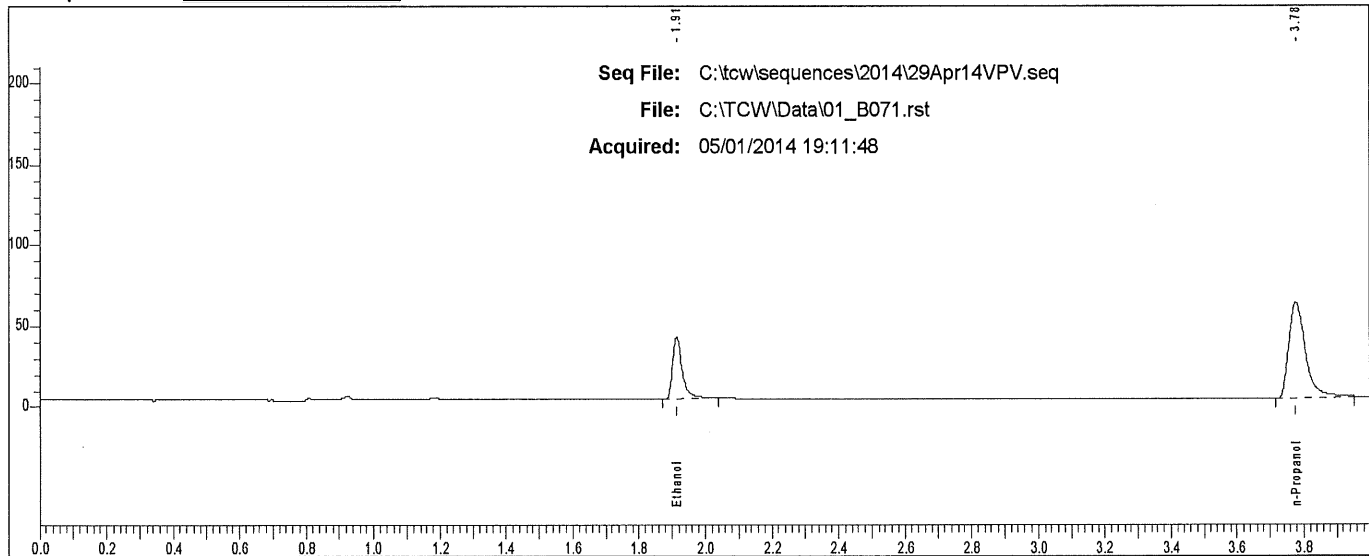

Rt	Area	Peak
1.914	79992	Ethanol
3.777	206246	n-Propanol

# Scottsdale P. D. Crime Lab: Dual Channel Blood Alcohol Report

Instrument: 650N9042003 Analyst: VPV

Sample: L14- [REDACTED]

Vial #: 72

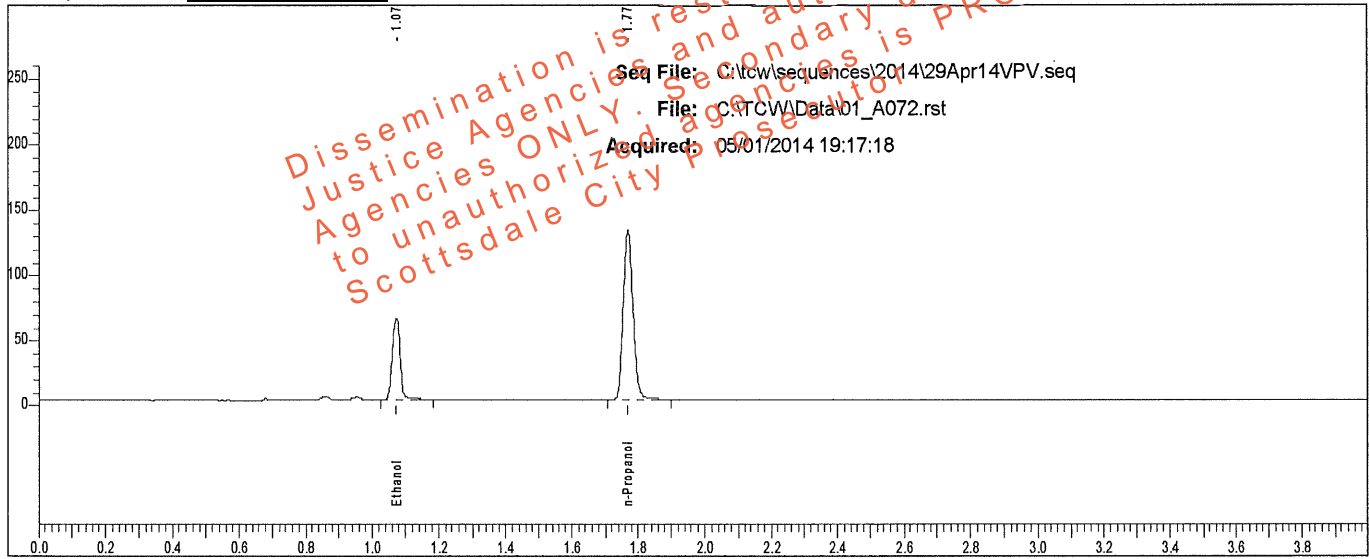

Rt	Area	Peak	g/100
1.074	99708	Ethanol	0.1073
1.770	269696	n-Propanol	

Sample: L14- [REDACTED]

Vial #: 72

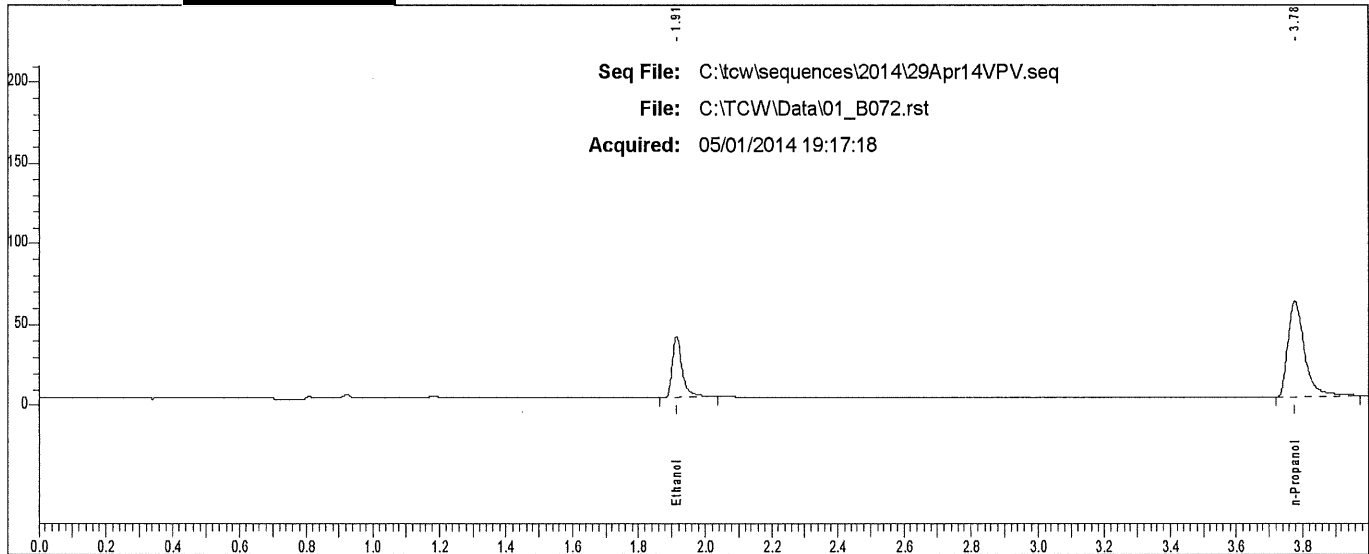

Rt	Area	Peak
1.914	78874	Ethanol
3.777	206739	n-Propanol

### Scottsdale P. D. Crime Lab: Dual Channel Blood Alcohol Report

Instrument: 650N9042003 Analyst: VPV

Sample: L14- [REDACTED]

Vial #: 73

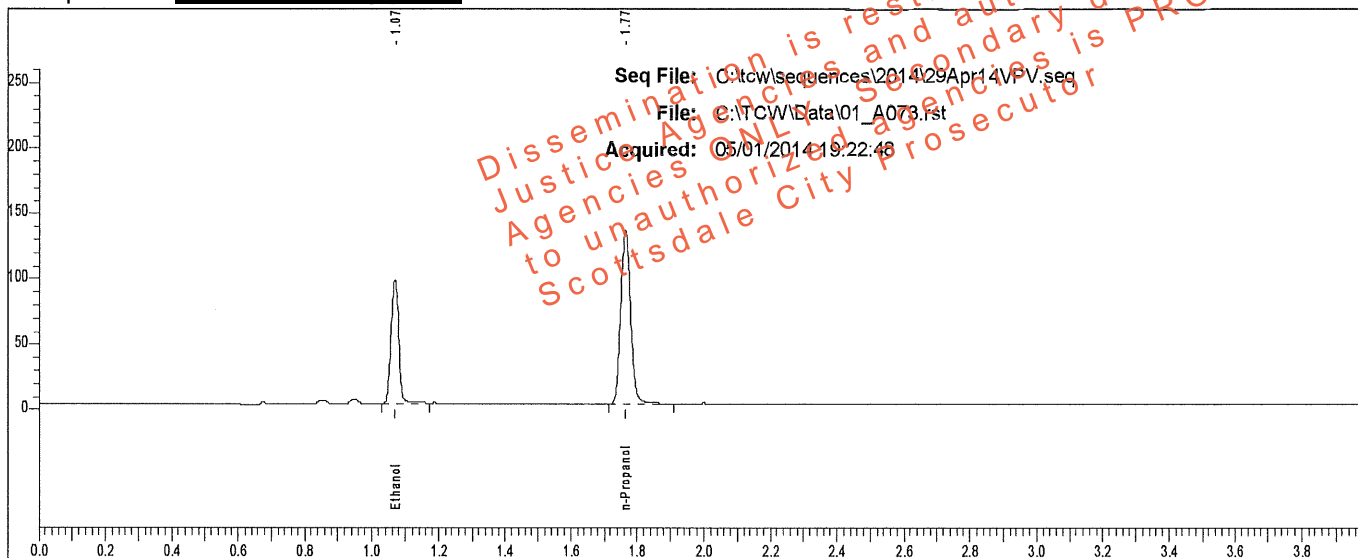

Rt	Area	Peak	g/100
1.070	148990	Ethanol	0.1565
1.766	274939	n-Propanol	

Sample: L14- [REDACTED]

Vial #: 73

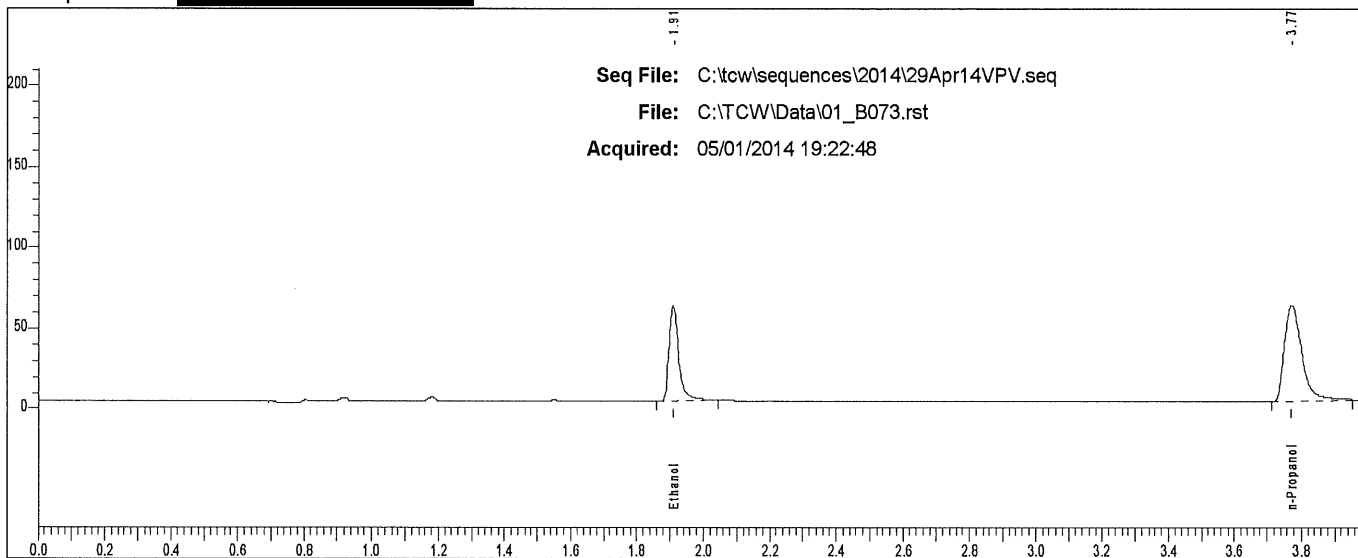

Rt	Area	Peak
1.909	121725	Ethanol
3.773	208251	n-Propanol



# Scottsdale P. D. Crime Lab: Dual Channel Blood Alcohol Report

Instrument: 650N9042003 Analyst: VPV

Sample: L14- [REDACTED]

Vial #: 74

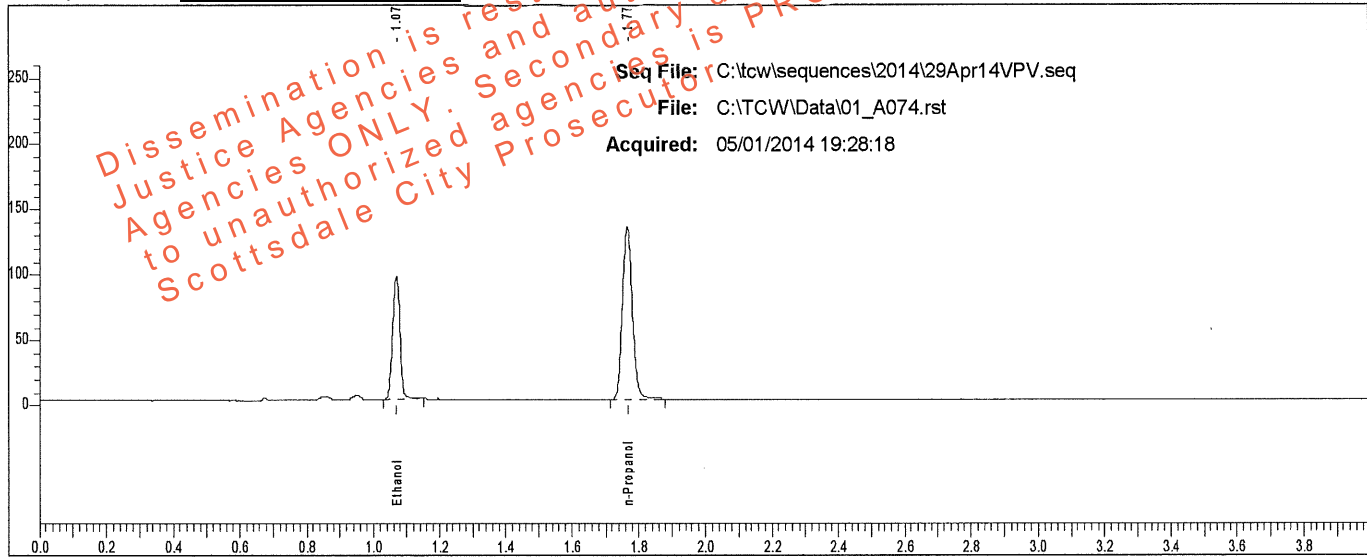

Rt	Area	Peak	g/100
1.070	147653	Ethanol	0.1568
1.766	271953	n-Propanol	

Sample: L14- [REDACTED]

Vial #: 74

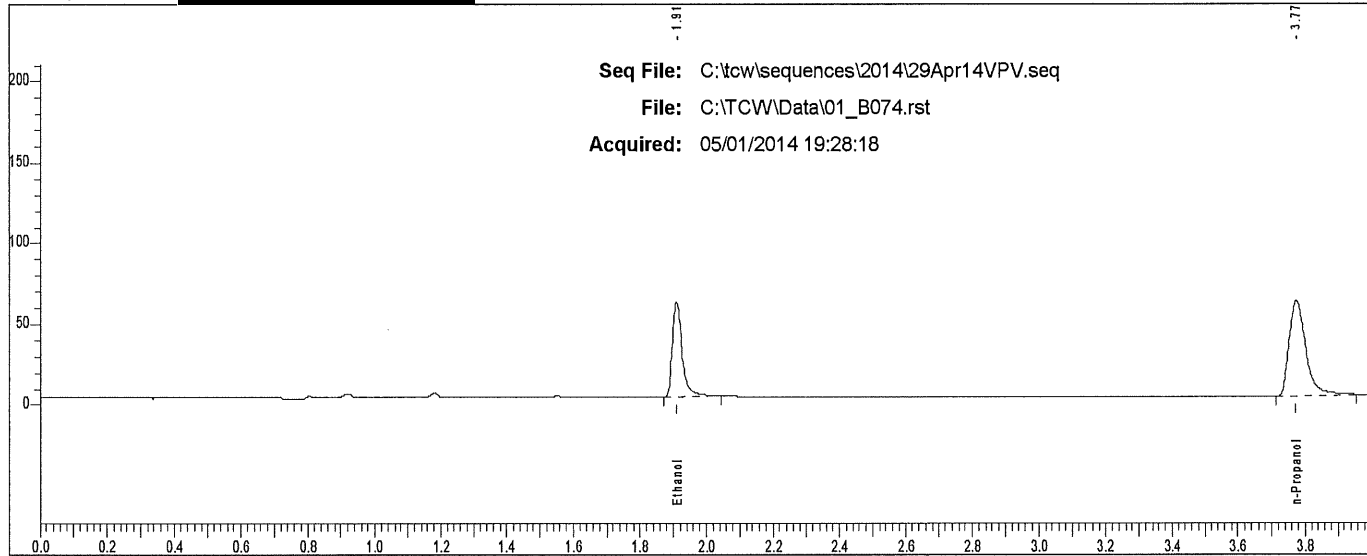

Rt	Area	Peak
1.910	121090	Ethanol
3.773	206824	n-Propanol

### Scottsdale P. D. Crime Lab: Dual Channel Blood Alcohol Report

Instrument: 650N9042003 Analyst: VPV

Sample: L14- [REDACTED]

Vial #: 75

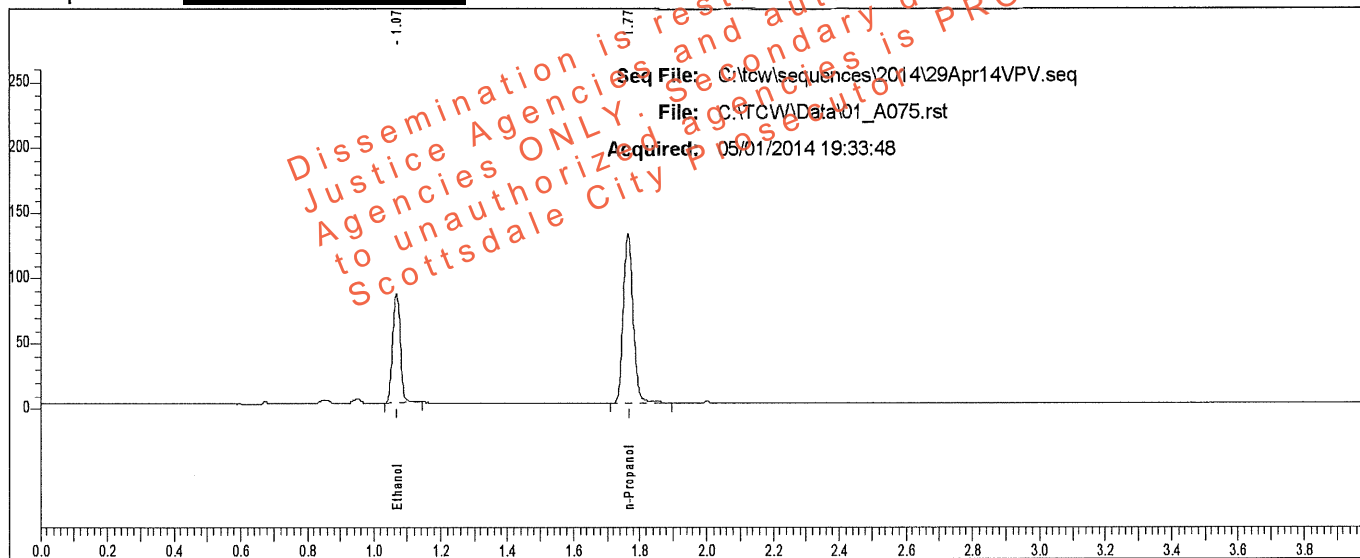

Rt	Area	Peak	g/100
1.070	131496	Ethanol	0.1427
1.766	266451	n-Propanol	

Sample: L14- [REDACTED]

Vial #: 75

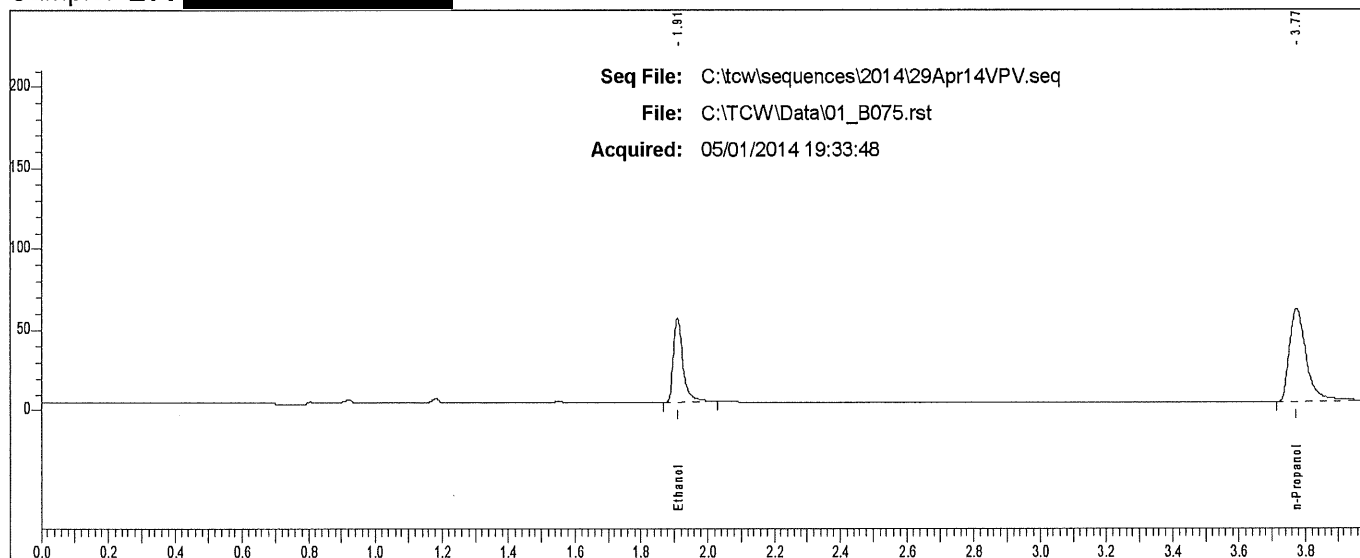

Rt	Area	Peak
1.909	107260	Ethanol
3.773	203284	n-Propanol

# Scottsdale P. D. Crime Lab: Dual Channel Blood Alcohol Report

Instrument: 650N9042003 Analyst: VPV

Sample: L14- [REDACTED]

Vial #: 76

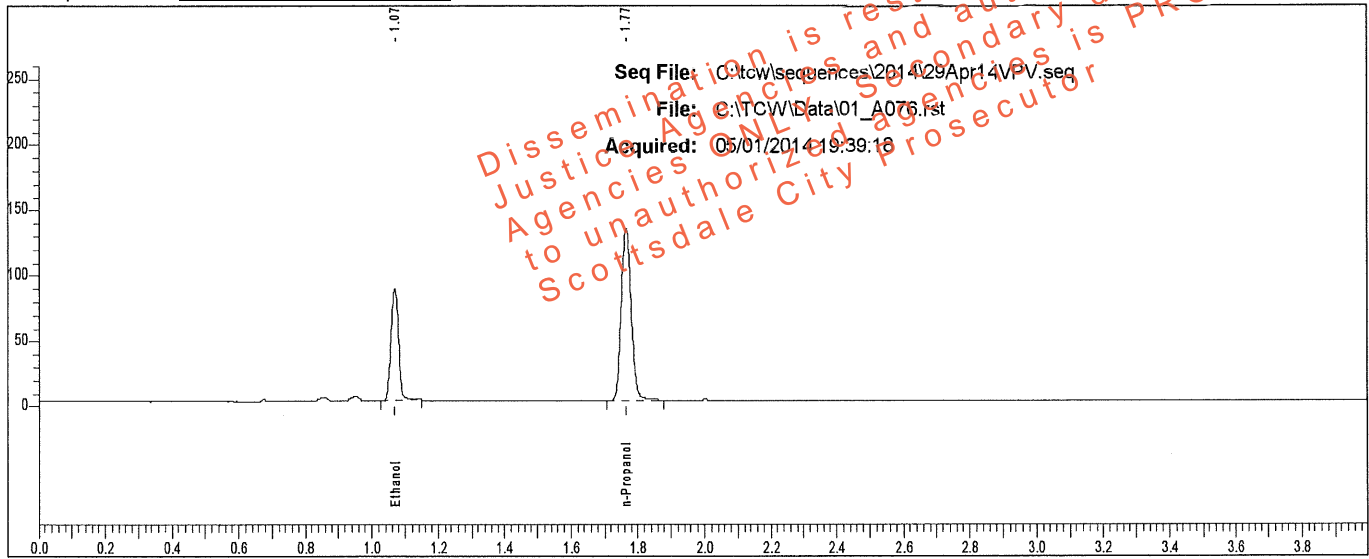

Rt	Area	Peak	g/100
1.070	133735	Ethanol	0.1425
1.766	271285	n-Propanol	

Sample: L14- [REDACTED]

Vial #: 76

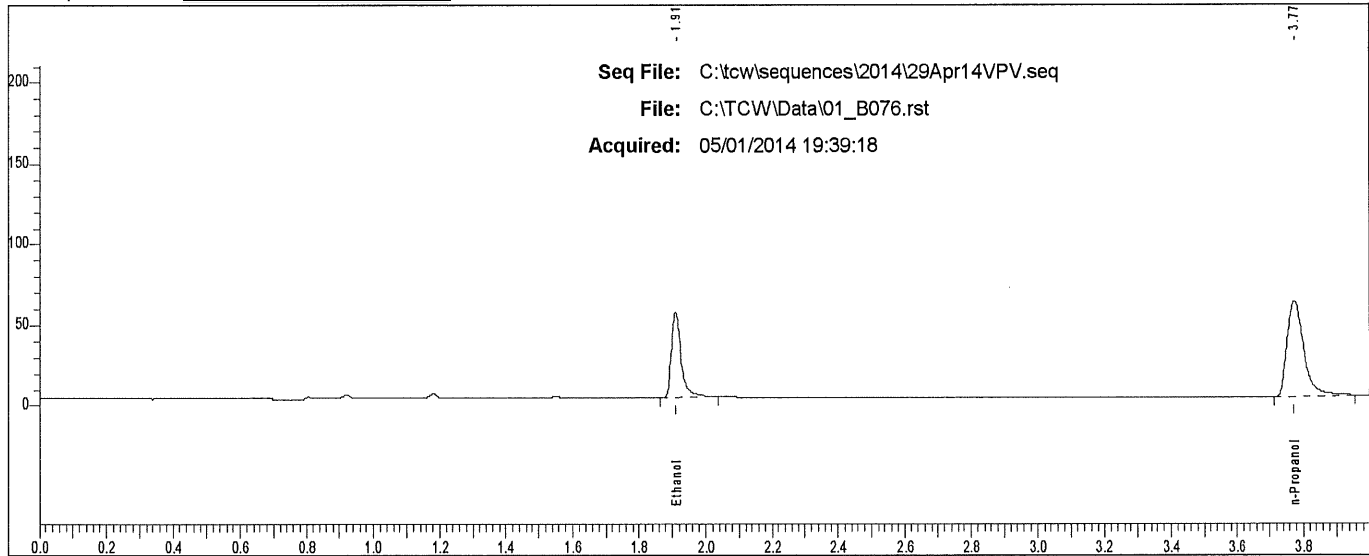

Rt	Area	Peak
1.909	109303	Ethanol
3.773	206523	n-Propanol

# Scottsdale P. D. Crime Lab: Dual Channel Blood Alcohol Report

Instrument: 650N9042003 Analyst: VPV

Sample: L14- [REDACTED]

Vial #: 77

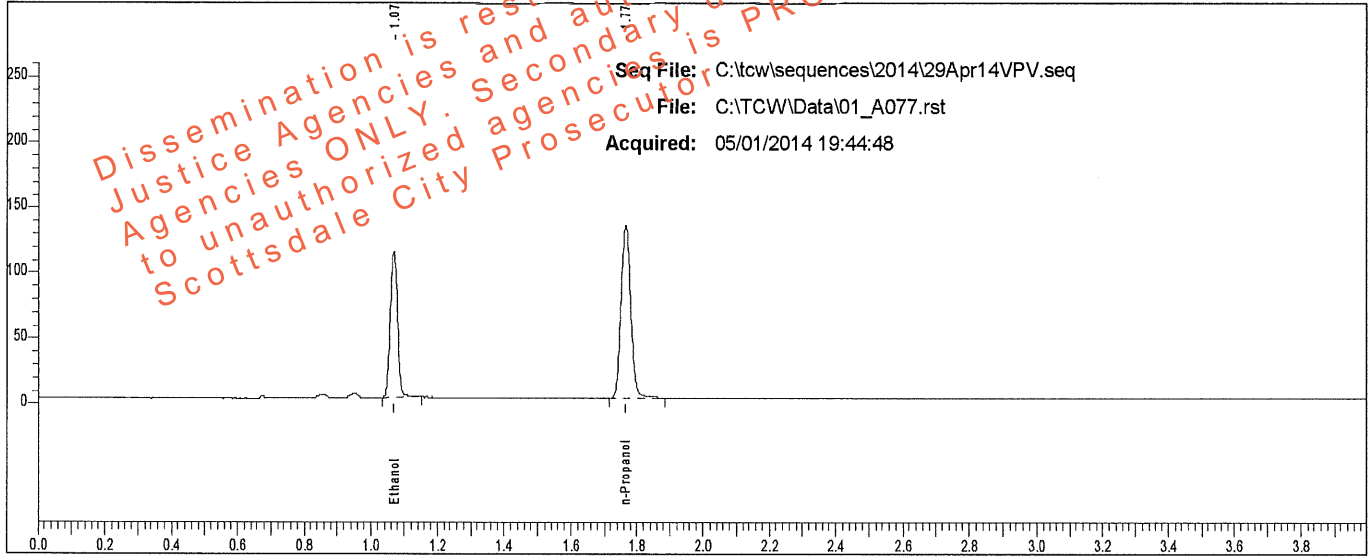

Rt	Area	Peak	g/100
1.070	169937	Ethanol	0.1827
1.765	268399	n-Propanol	

Sample: L14- [REDACTED]

Vial #: 77

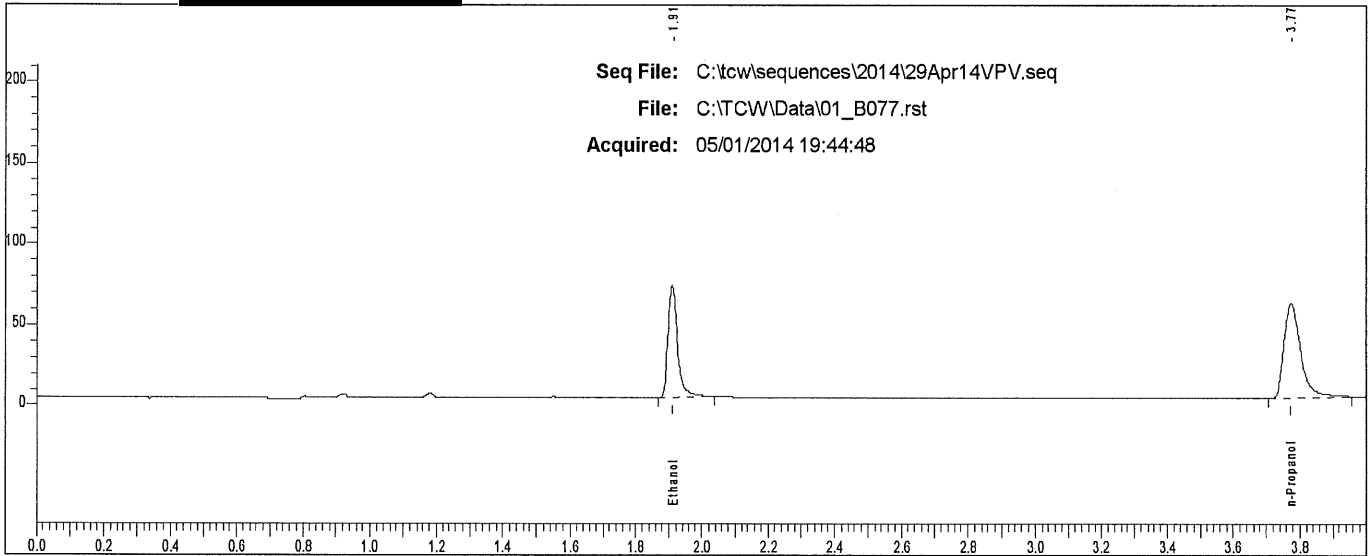

Rt	Area	Peak
1.909	140193	Ethanol
3.773	204802	n-Propanol

### Scottsdale P. D. Crime Lab: Dual Channel Blood Alcohol Report

Instrument: 650N9042003 Analyst: VPV

Sample: L14- [REDACTED]

Vial #: 78

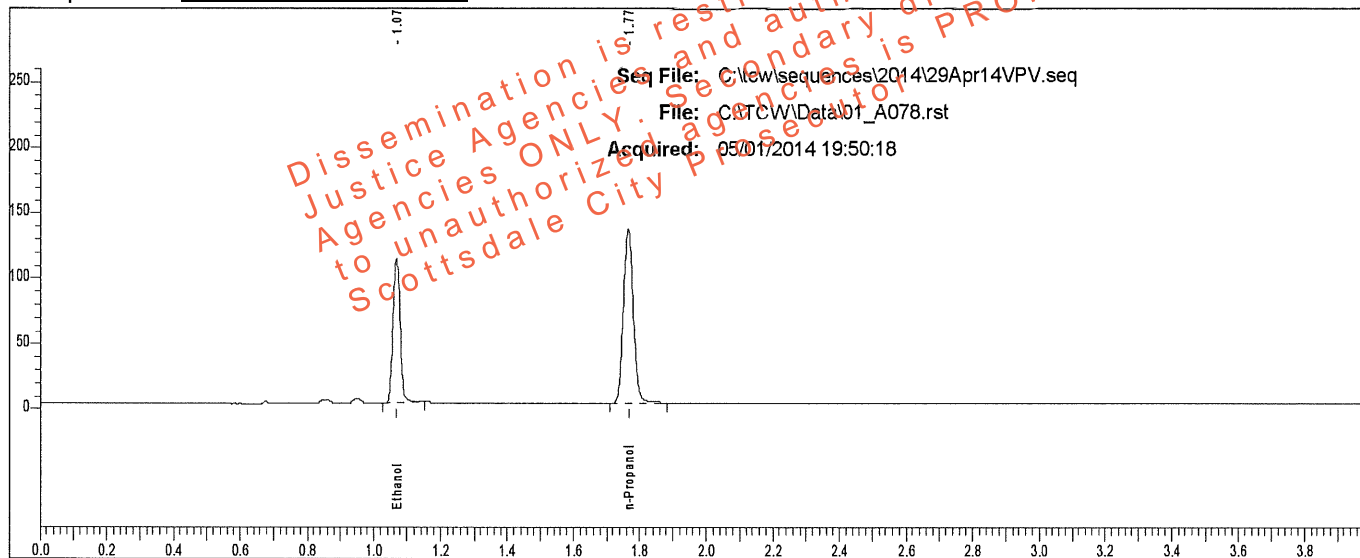

Rt	Area	Peak	g/100
1.070	173289	Ethanol	0.1819
1.766	274852	n-Propanol	

Sample: L14- [REDACTED]

Vial #: 78

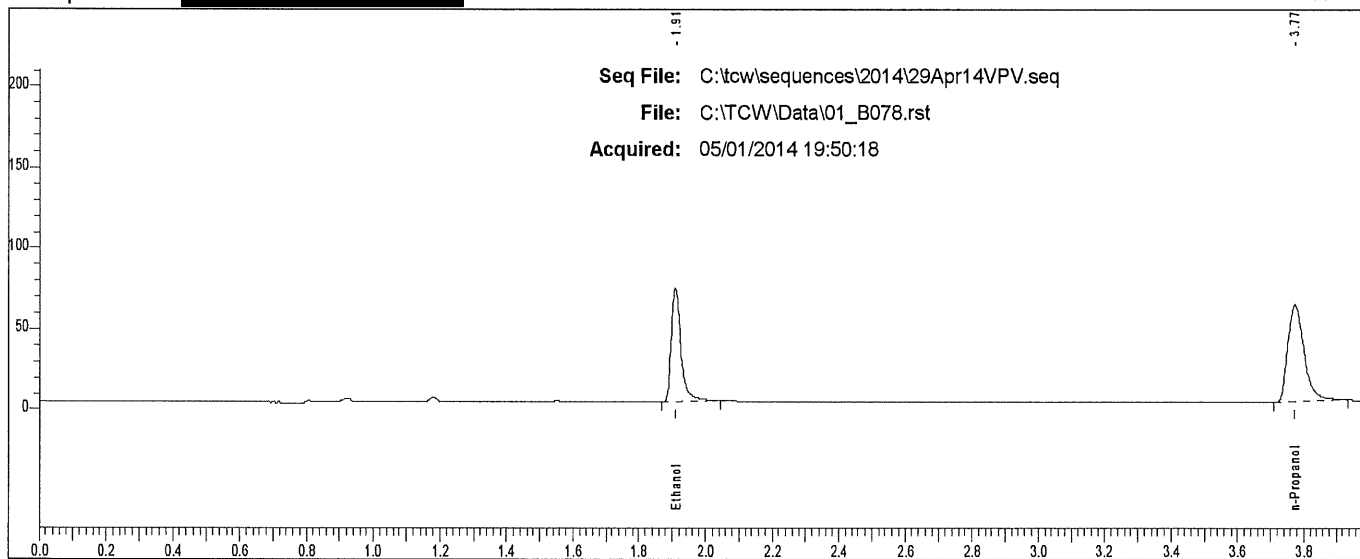

Rt	Area	Peak
1.909	143224	Ethanol
3.773	206715	n-Propanol

### Scottsdale P. D. Crime Lab: Dual Channel Blood Alcohol Report

Instrument: 650N9042003 Analyst: VPV

Sample: L14- [REDACTED]

Vial #: 79

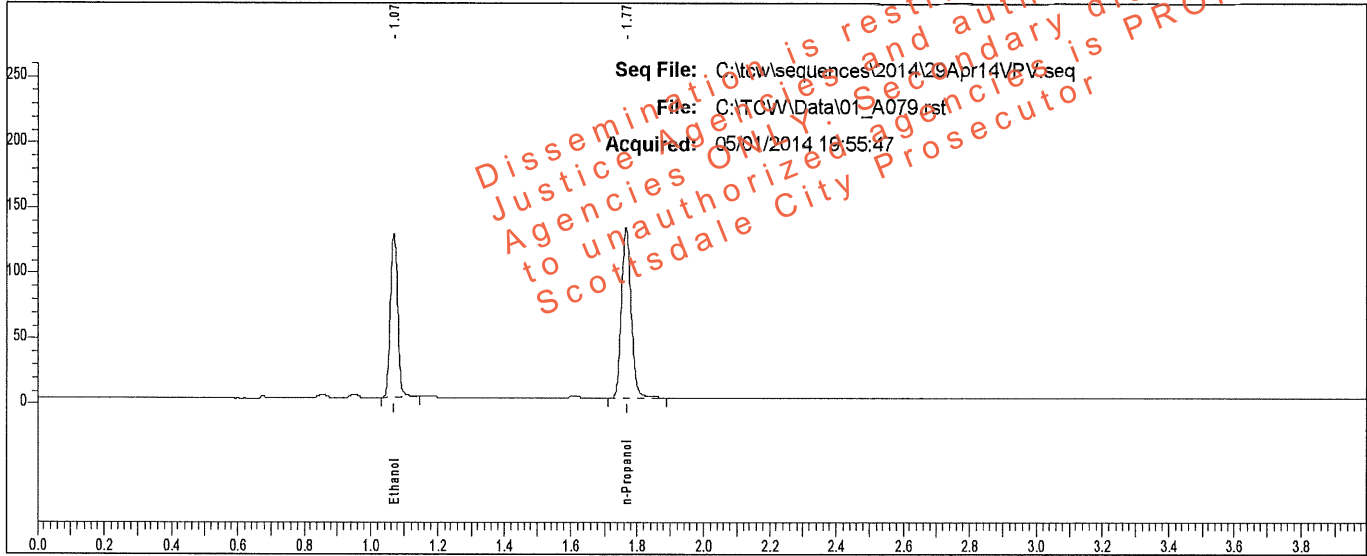

Rt	Area	Peak	g/100
1.070	190687	Ethanol	0.2058
1.766	267027	n-Propanol	

Sample: L14- [REDACTED]

Vial #: 79

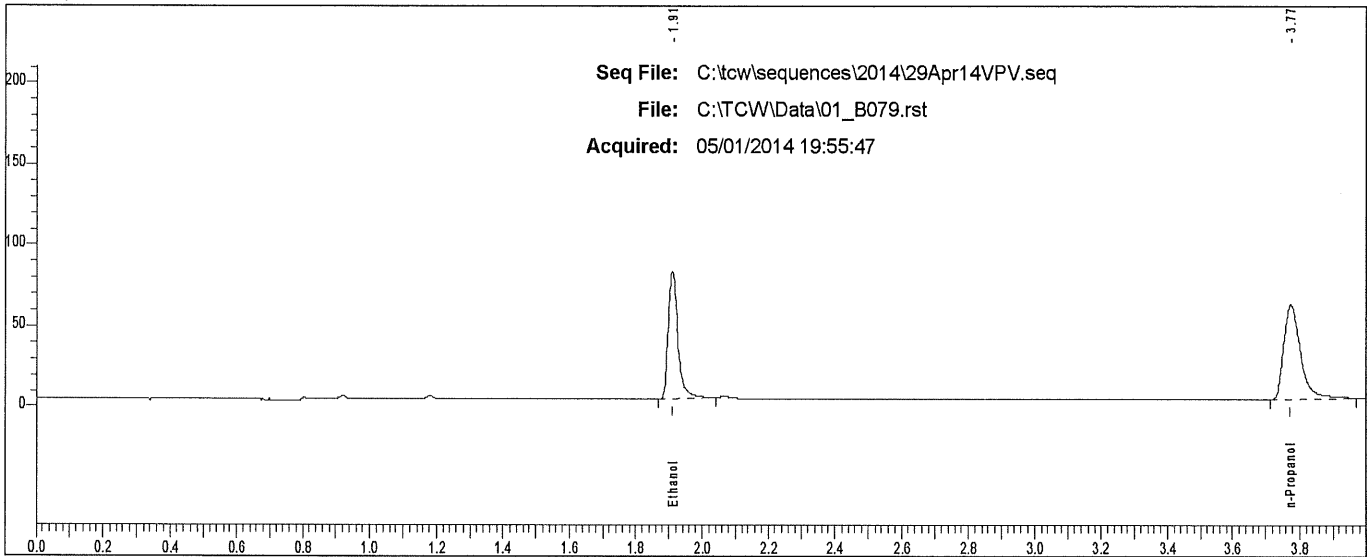

Rt	Area	Peak
1.910	157967	Ethanol
3.773	204102	n-Propanol

# Scottsdale P. D. Crime Lab: Dual Channel Blood Alcohol Report

Instrument: 650N9042003 Analyst: VPV

Sample: L14- [REDACTED]

Vial #: 80

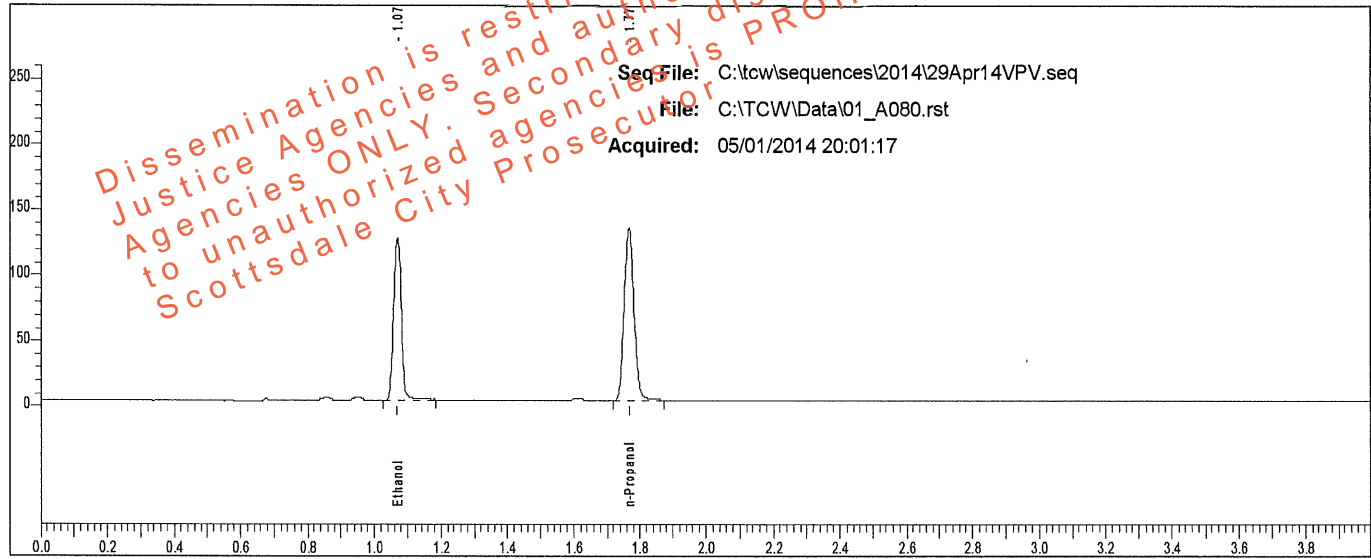

Rt	Area	Peak	g/100
1.071	195245	Ethanol	0.2090
1.767	269204	n-Propanol	

Sample: L14- [REDACTED]

Vial #: 80

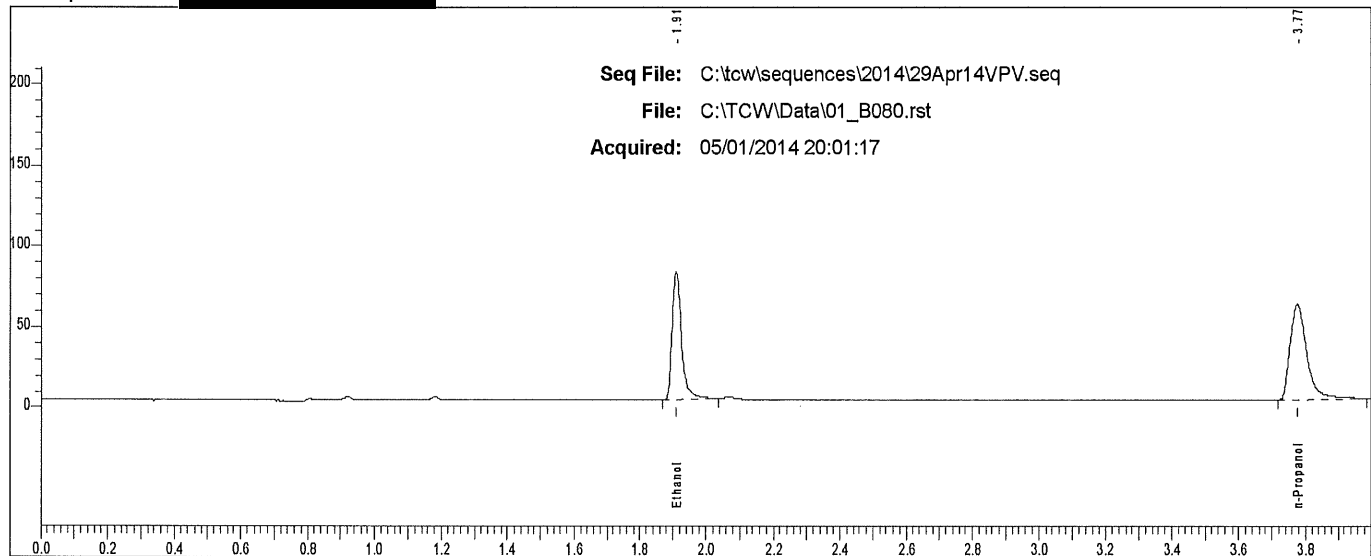

Rt	Area	Peak	g/100
1.910	160266	Ethanol	
3.774	208303	n-Propanol	

# Scottsdale P. D. Crime Lab: Dual Channel Blood Alcohol Report

Instrument: 650N9042003 Analyst: VPV

Sample: L14 [REDACTED]

Vial #: 81

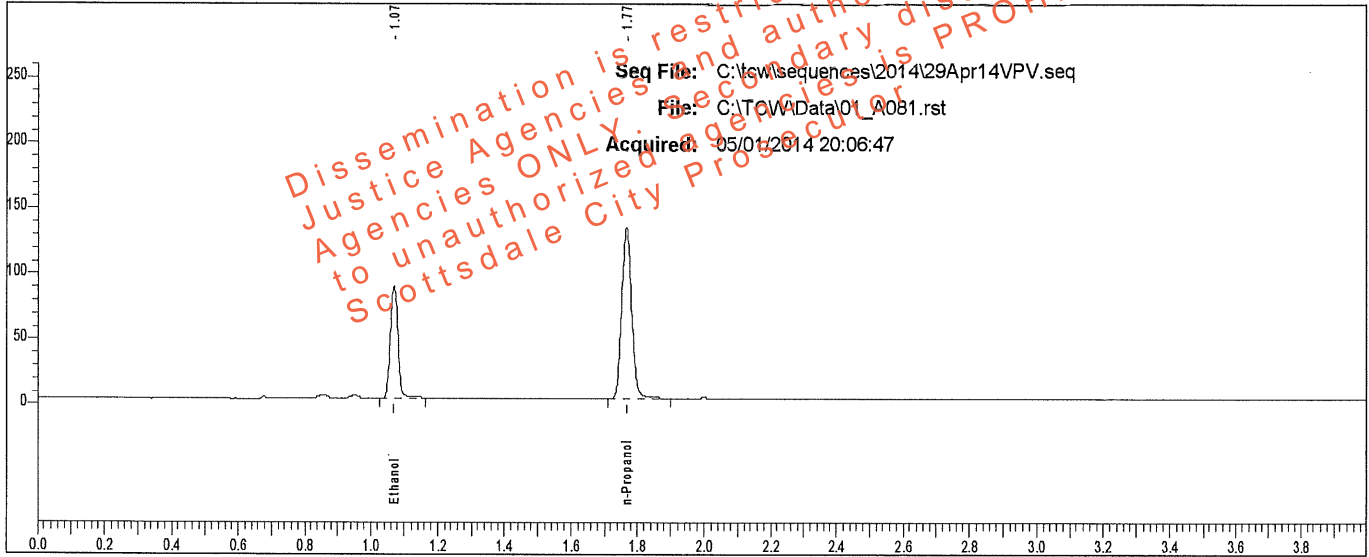

Rt	Area	Peak	g/100
1.071	135396	Ethanol	0.1450
1.767	270033	n-Propanol	

Sample: L14 [REDACTED]

Vial #: 81

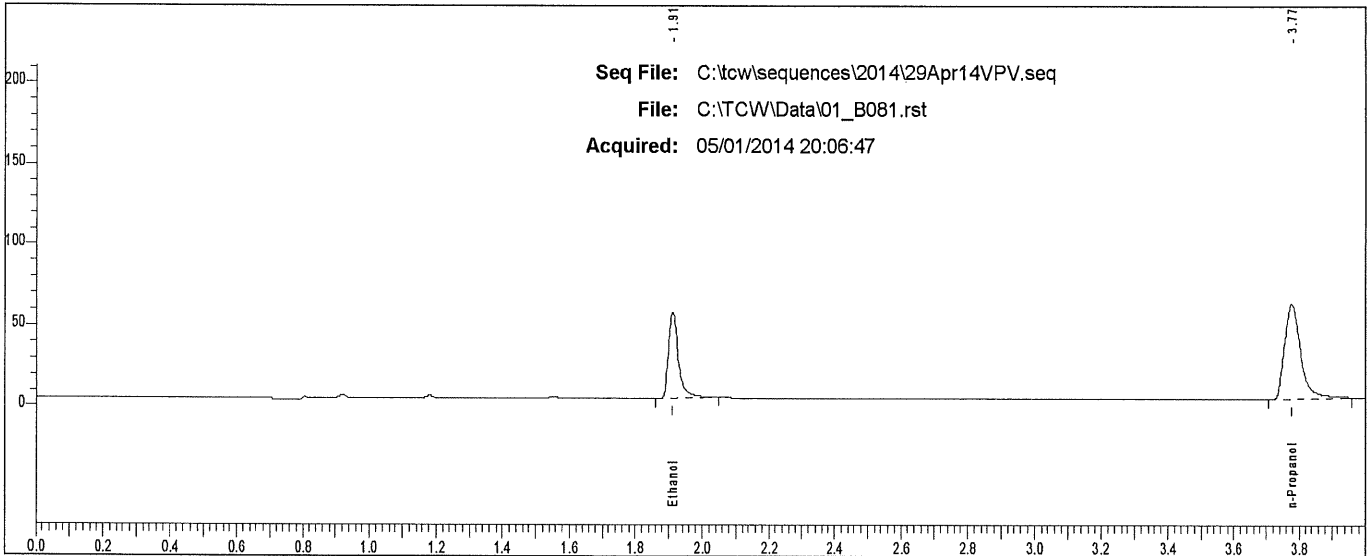

Rt	Area	Peak
1.911	110755	Ethanol
3.775	204492	n-Propanol



### Scottsdale P. D. Crime Lab: Dual Channel Blood Alcohol Report

Instrument: 650N9042003 Analyst: VPV

Sample: L14- [REDACTED]

Vial #: 82

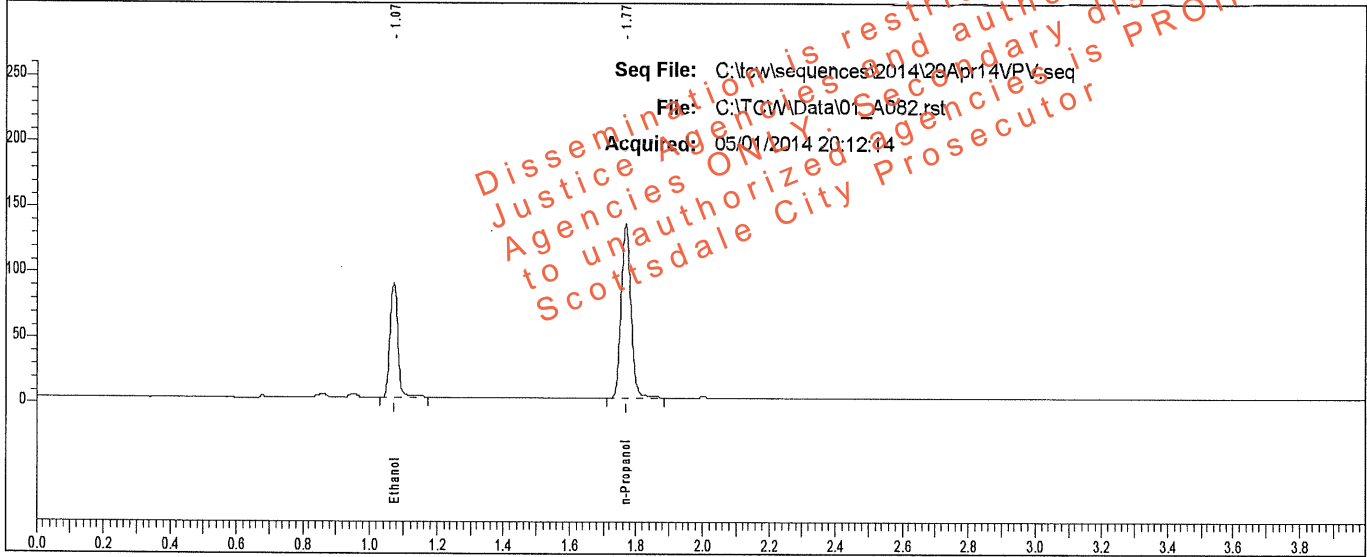

Rt	Area	Peak	g/100
1.072	137634	Ethanol	0.1453
1.768	273871	n-Propanol	

Sample: L14- [REDACTED]

Vial #: 82

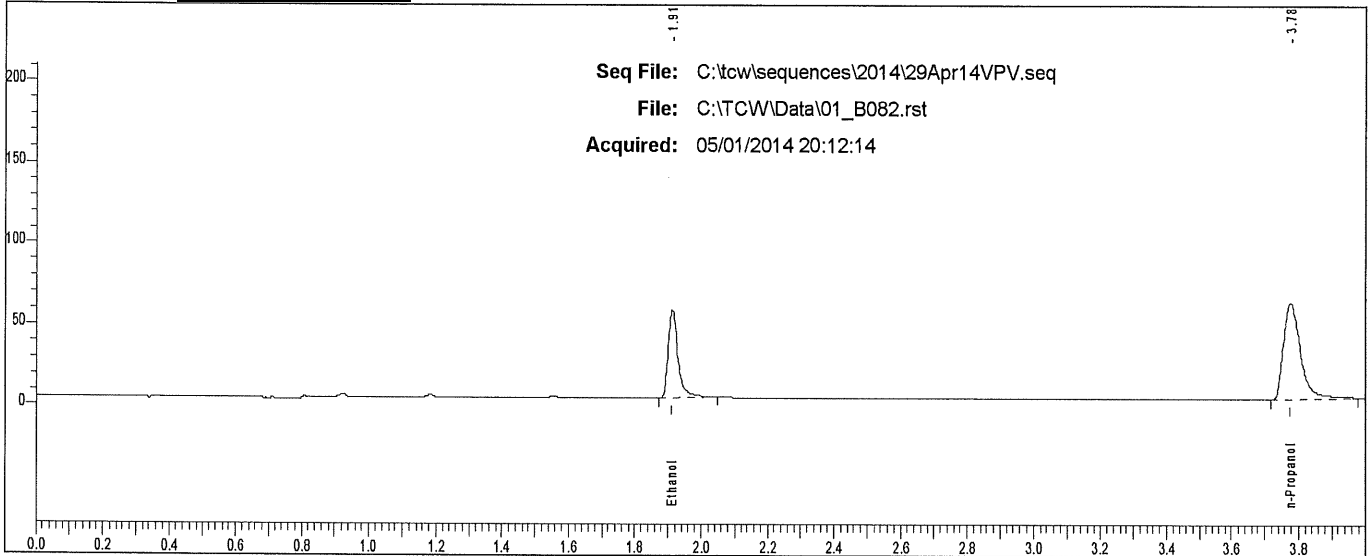

Rt	Area	Peak
1.912	112528	Ethanol
3.776	210222	n-Propanol