



Dissemination is restricted to Criminal Justice Agencies and authorized Agencies ONLY. Second dissemination without the written permission of the Scottsdale City Prosecutor is PROHIBITED.

**SCOTTSDALE POLICE DEPARTMENT
CRIME LABORATORY
FORENSIC BLOOD ALCOHOL FACE SHEET**

DATE: 062714 SEQUENCE FILE NAME: 25Jun14VPV

Pipettor: *Hamilton MicroLab* MD91JC4962 MD91JF5016
Gas Chromatograph: *Perkin Elmer* 650N9042002 650N9042003

INTERNAL STANDARD

N-Propanol 0.015% (w/v) Lot # 050214VPV-A

CALIBRATION STANDARDS

Vial #1 0.020 Calibrator Lot # FN092710-01

Vial #2 0.100 Calibrator Lot # FN050312-01

Vial #3 0.200 Calibrator Lot # FN032712-01

Vial #4 0.400 Calibrator Lot # FN012712-01

Plot Analysis: R²= 0.999978

CONTROLS

Vial #5 & 89 ISTD BLANK

Vial #6 MIX STANDARD Lot # 011111VPV

<u>Vial #</u>	<u>Expected [Ethanol] g/dL</u>	<u>Measured [Ethanol] g/dL</u>	<u>Lot #</u>
<u>07</u>	<u>0.400</u>	<u>0.398</u>	<u>05012012-C</u>
<u>08</u>	<u>0.040</u>	<u>0.039</u>	<u>30112011-B</u>
<u>47</u>	<u>0.202</u>	<u>0.199</u>	<u>1212091</u>
<u>48</u>	<u>0.202</u>	<u>0.199</u>	<u>1212091</u>
<u>49</u>	<u>0.150</u>	<u>0.149</u>	<u>11012012-C</u>
<u>50</u>	<u>0.080</u>	<u>0.079</u>	<u>14112011-A</u>
<u>90</u>	<u>0.400</u>	<u>0.399</u>	<u>05012012-C</u>
<u>91</u>	<u>0.040</u>	<u>0.039</u>	<u>30112011-B</u>

Notes: 34 subject samples + 4 AZ-DPS Proficiency Test samples

Chain of Custody – 062514

Exam Notes – 062514 (Samples 1-30) & 062614 (Samples 31-38)

Analysis – 062614; All testing proceeded as expected.

VALIDATED RESULTS: W B4464 062714 RB B4463 07/01/14
Analyst Technical Reviewer

Fit Analysis Output For Method File: C:\TCWMETHODS\METHOD2002A.MTH

Reprocess Number : spdmscpe01: 1148

Component Name : Ethanol

Date : 6/26/2014 2:57:46 PM

Curve Parameters:

Curve #1 : 1st Order
Weighting Factor = 1 (No Weighting) R-Squared = 0.999978
Calibration Curve : $Y = (-0.002972) + (3.467883) X$

Dissemination is restricted to Criminal Justice Agencies and authorized Non-C.J. Agencies ONLY. Secondary dissemination to unauthorized agencies is PROHIBITED. Scottsdale City Prosecutor

Ethanol

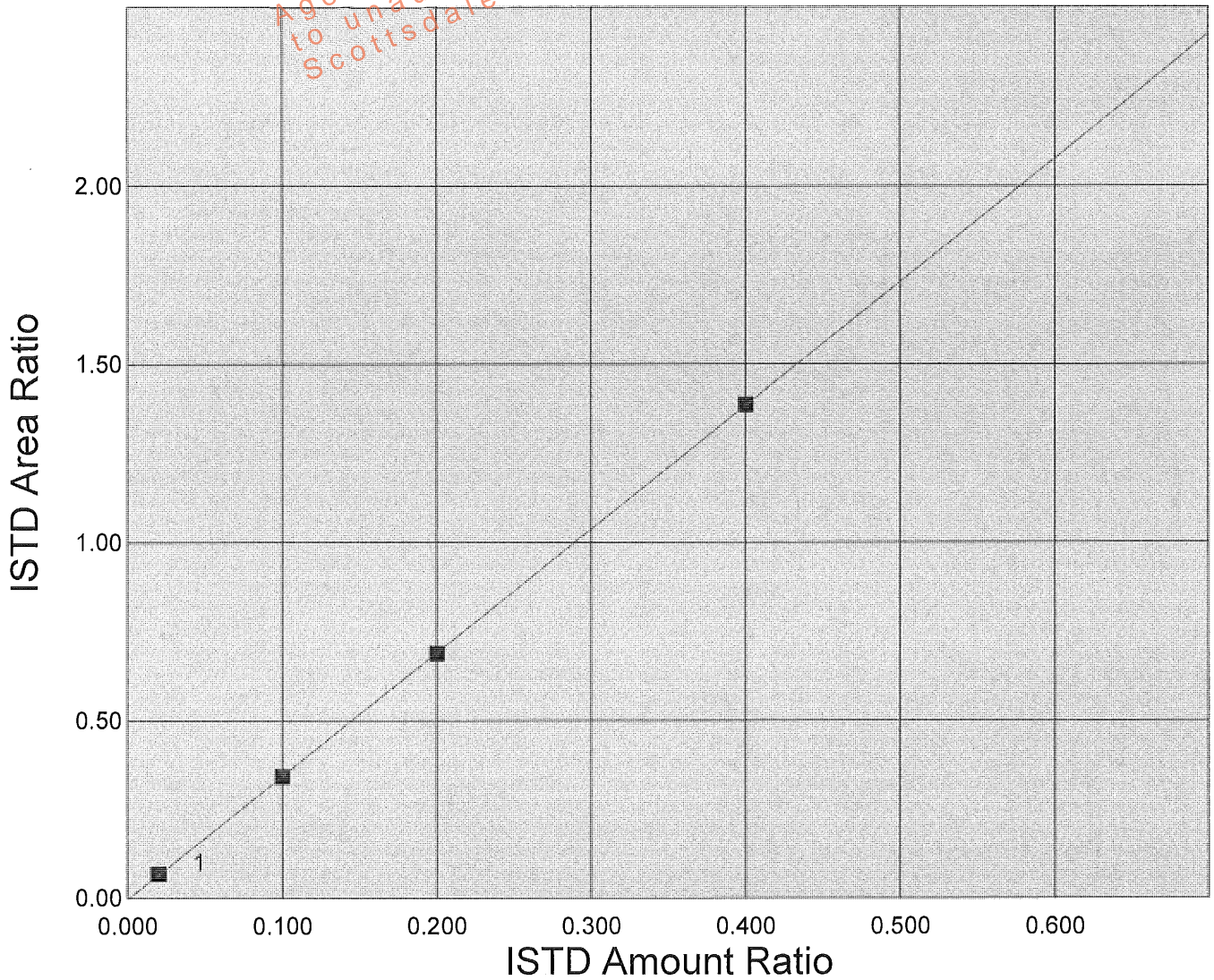

Scottsdale P. D. Crime Lab: Dual Channel Blood Alcohol Report

Instrument: 650N9042002 Analyst: VPV

Sample: 0.020 CAL (FN092710-01)

Vial #: 1

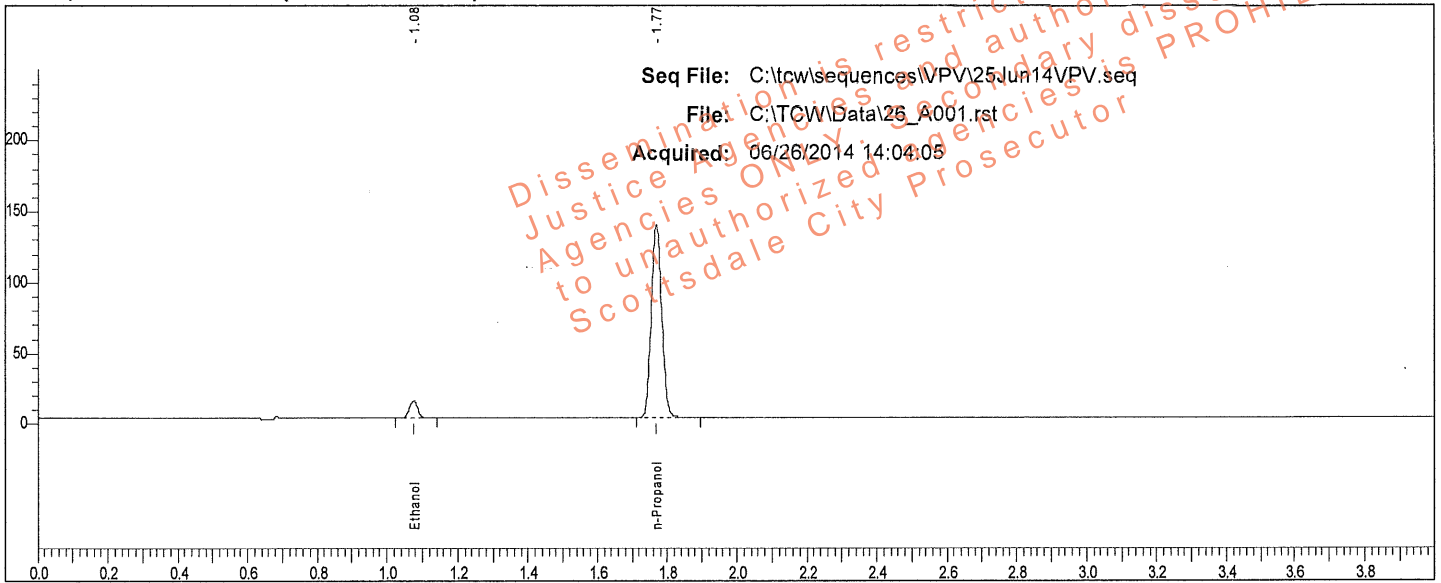

Rt	Area	Peak
1.076	19683	Ethanol
1.769	285175	n-Propanol

Sample: 0.020 CAL (FN092710-01)

Vial #: 1

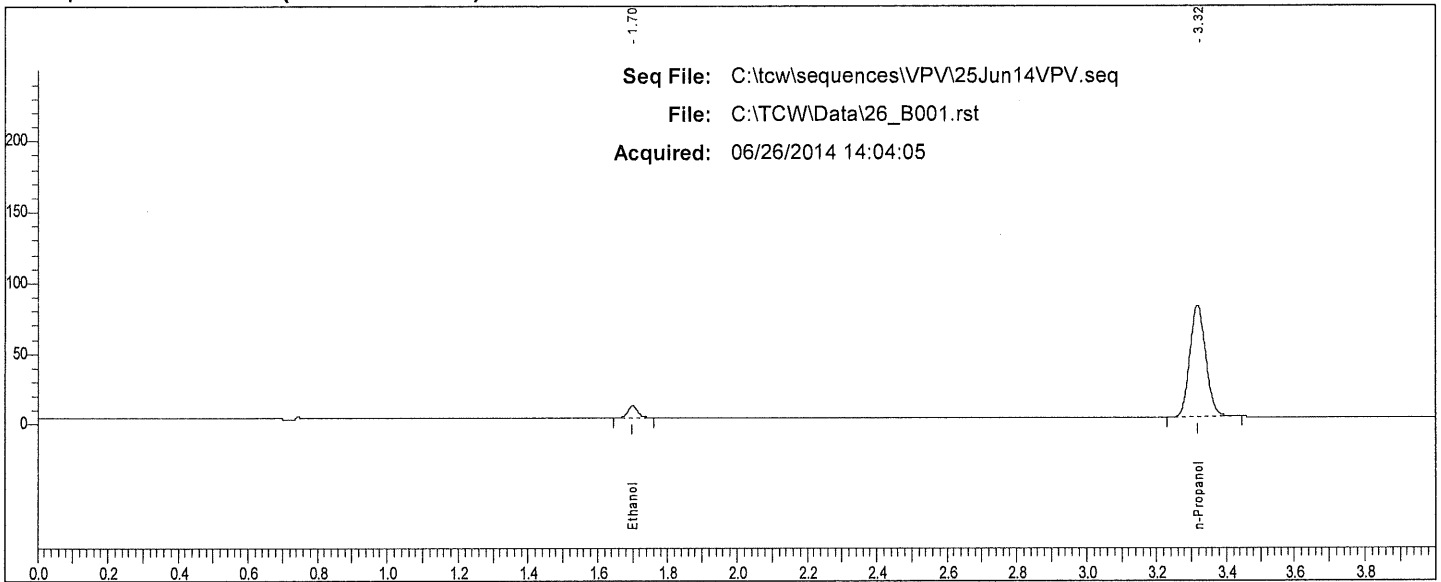

Rt	Area	Peak
1.700	16711	Ethanol
3.316	251174	n-Propanol

W

Scottsdale P. D. Crime Lab: Dual Channel Blood Alcohol Report

Instrument: 650N9042002 Analyst: VPV

Sample: 0.100 CAL (FN050312-01)

Vial #: 2

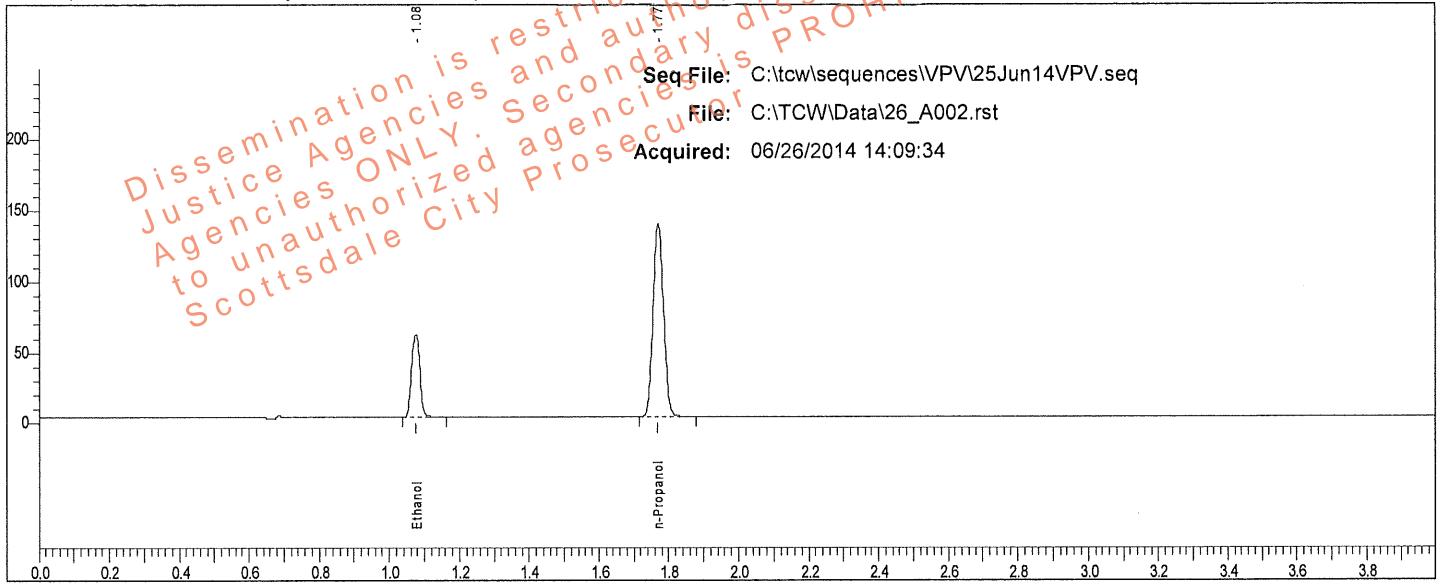

Rt	Area	Peak
1.076	97886	Ethanol
1.770	285730	n-Propanol

Sample: 0.100 CAL (FN050312-01)

Vial #: 2

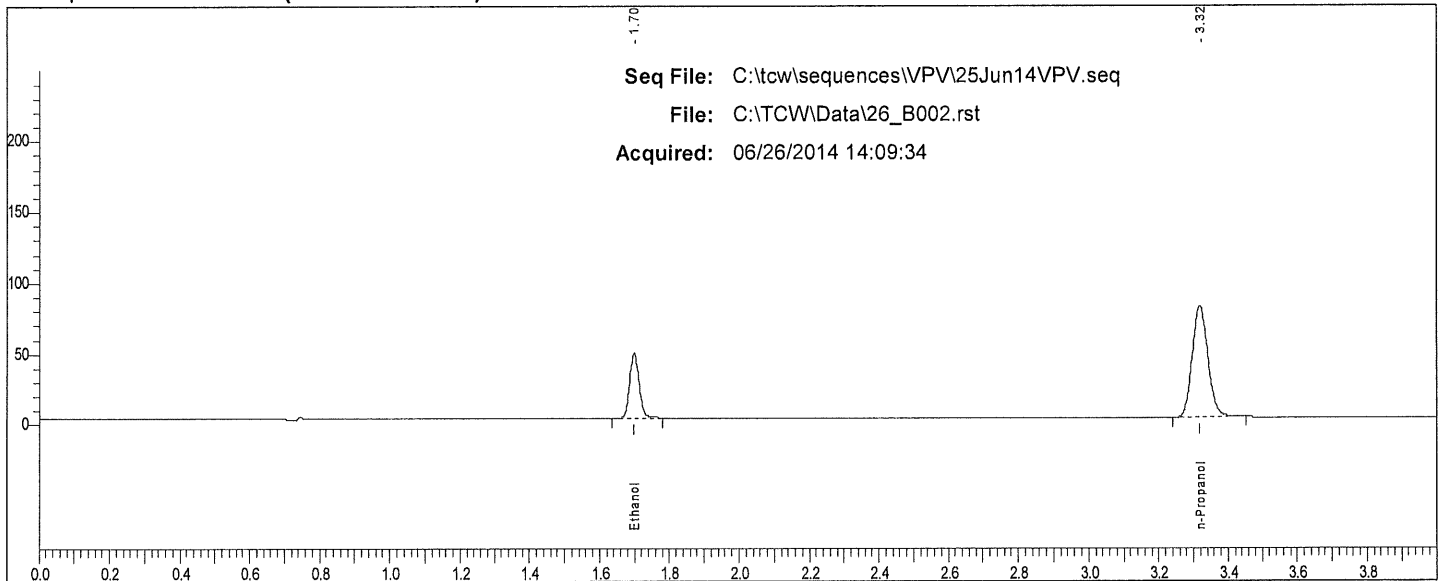

Rt	Area	Peak
1.699	86729	Ethanol
3.317	251078	n-Propanol

W

Scottsdale P. D. Crime Lab: Dual Channel Blood Alcohol Report

Instrument: 650N9042002 Analyst: VPV

Sample: 0.200 CAL (FN032712-01)

Vial #: 3

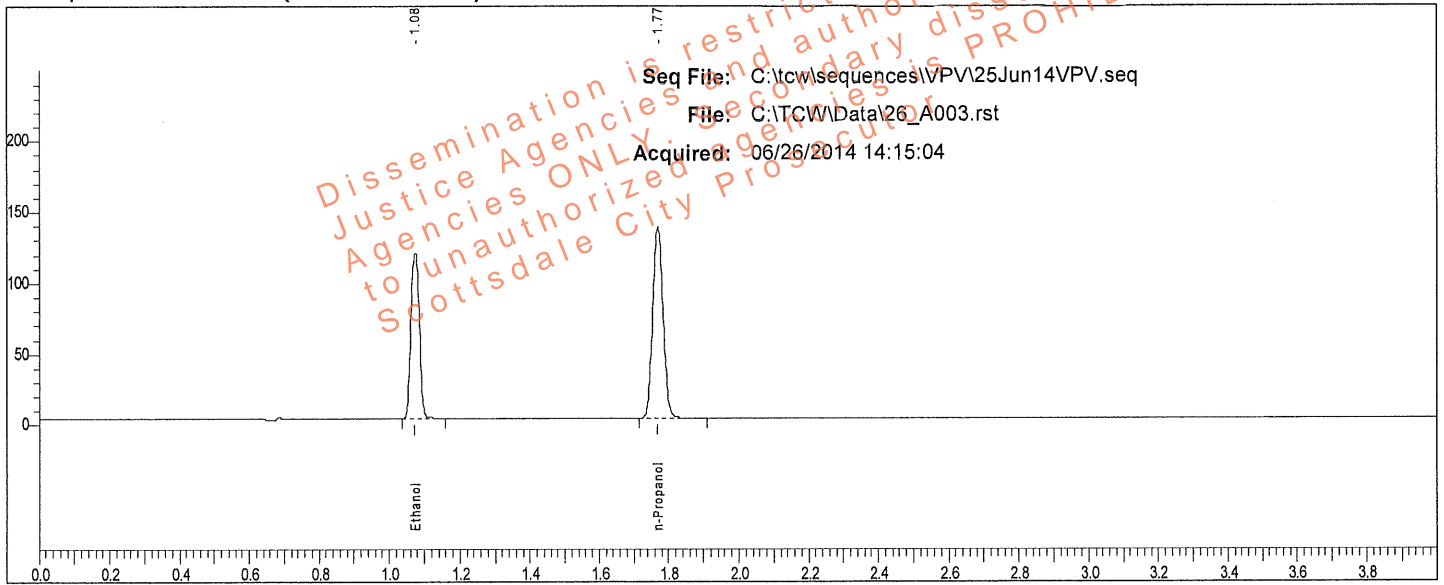

Rt	Area	Peak
1.075	193624	Ethanol
1.769	281655	n-Propanol

Sample: 0.200 CAL (FN032712-01)

Vial #: 3

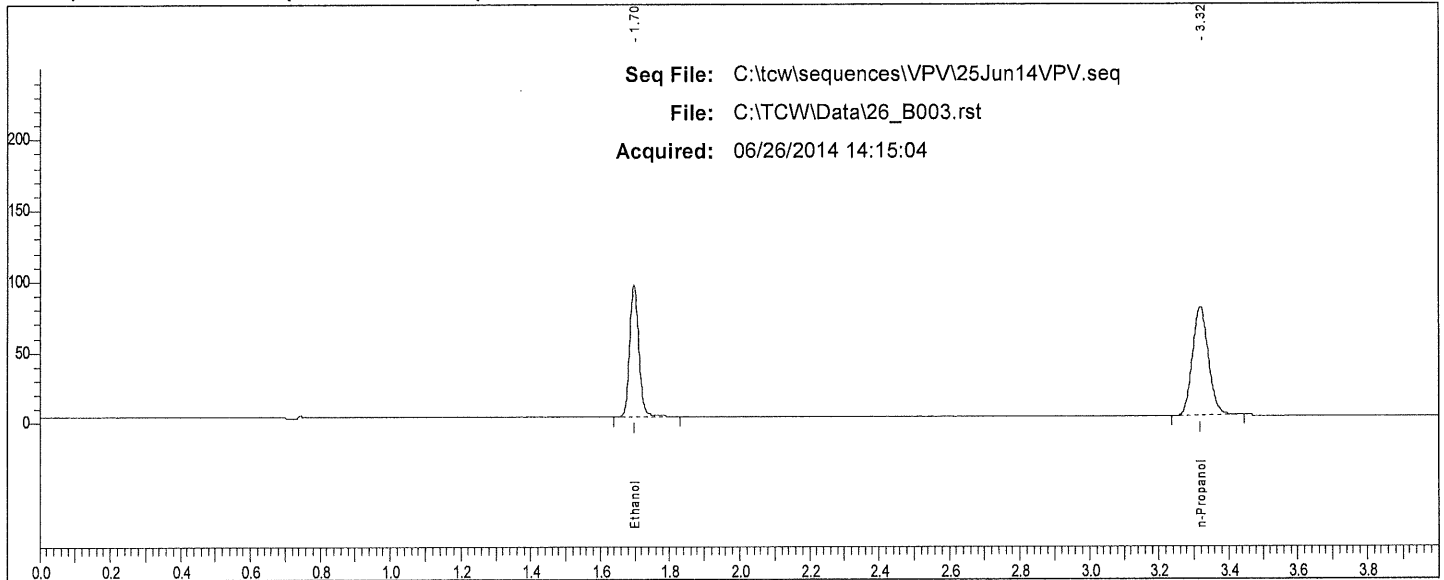

Rt	Area	Peak
1.697	175398	Ethanol
3.317	246044	n-Propanol

14

Scottsdale P. D. Crime Lab: Dual Channel Blood Alcohol Report

Instrument: 650N9042002 Analyst: VPV

Sample: 0.400 CAL (FN012712-01)

Vial #: 4

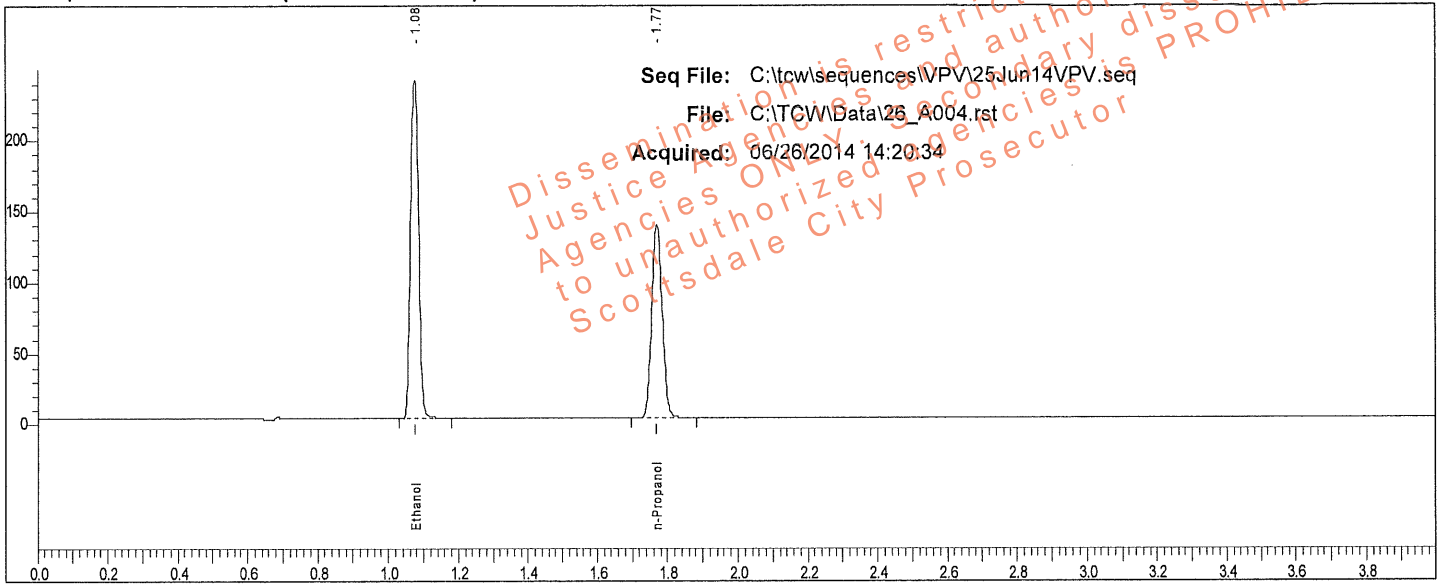

Rt	Area	Peak
1.076	396193	Ethanol
1.770	285867	n-Propanol

Sample: 0.400 CAL (FN012712-01)

Vial #: 4

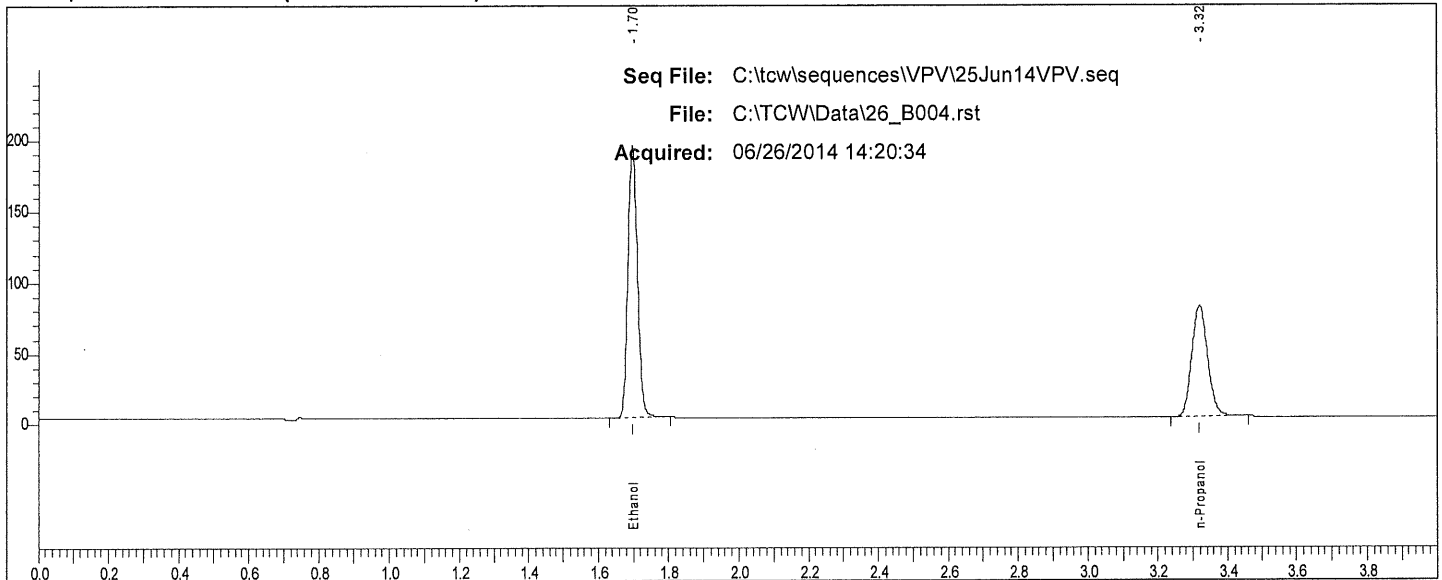

Rt	Area	Peak
1.697	359060	Ethanol
3.318	250158	n-Propanol

12

Scottsdale P. D. Crime Lab: Dual Channel Blood Alcohol Report

Instrument: 650N9042002 Analyst: VPV

Sample: IS Blank (050214VPV-A)

Vial #: 5

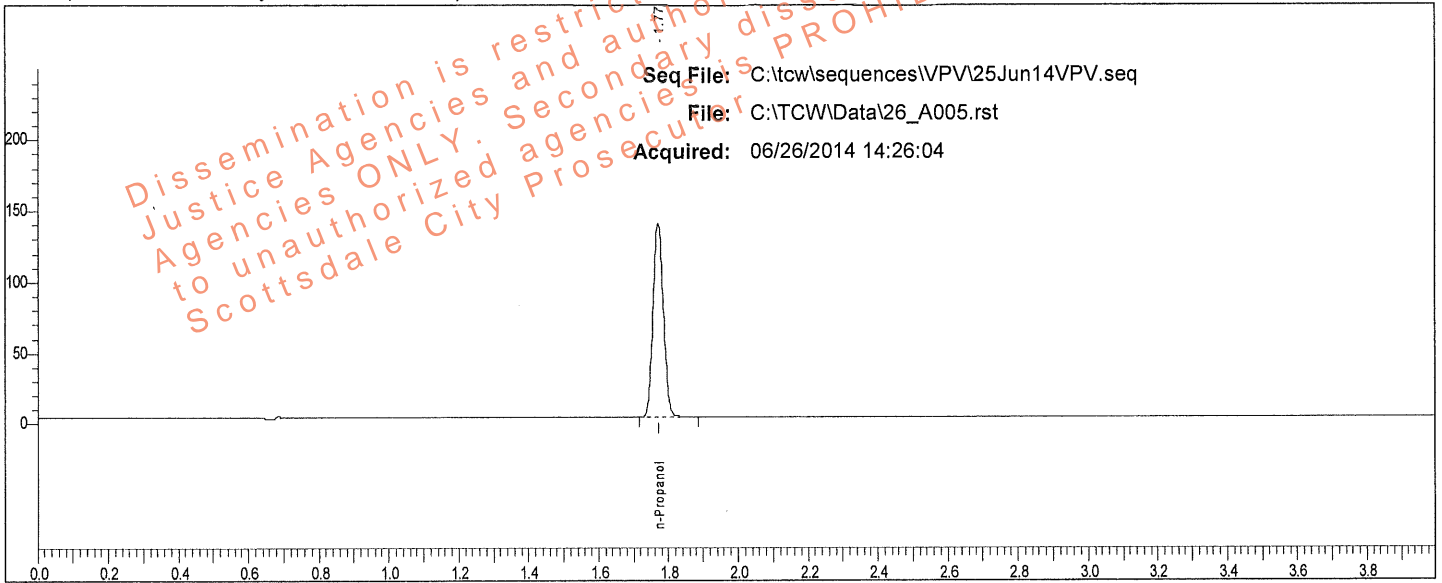

Rt	Area	Peak	g/100
1.770	286041	n-Propanol	

Sample: IS Blank (050214VPV-A)

Vial #: 5

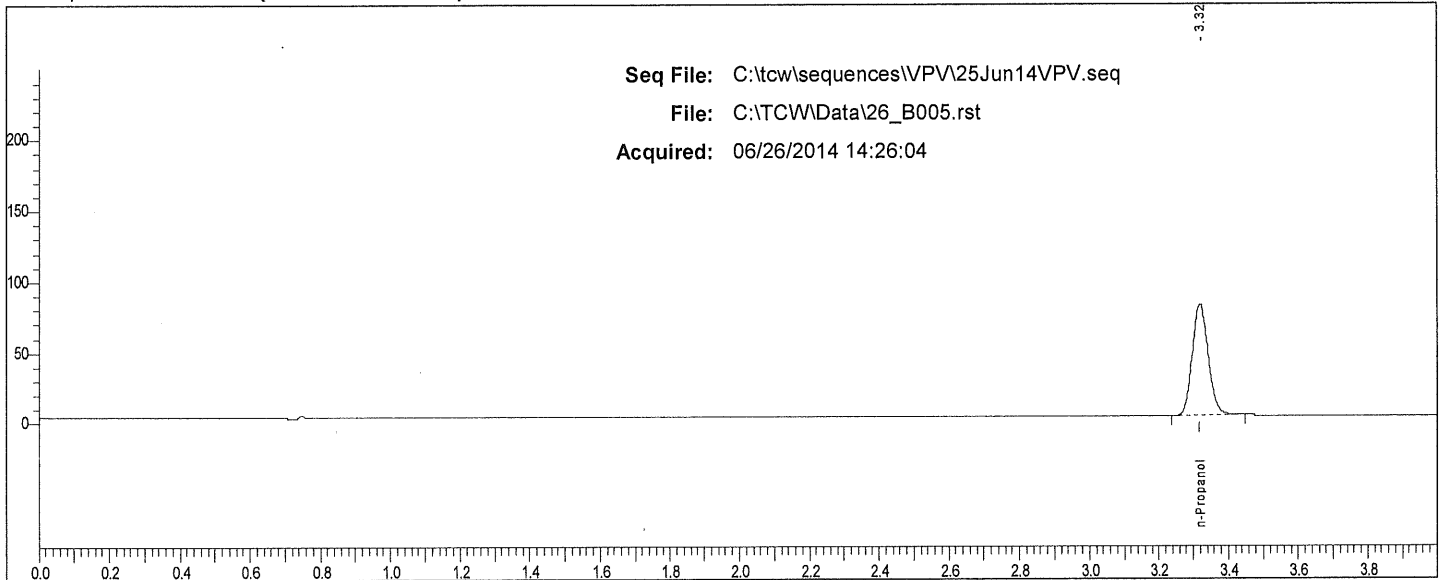

Rt	Area	Peak	g/100
3.318	249668	n-Propanol	

✓

Scottsdale P. D. Crime Lab: Dual Channel Blood Alcohol Report

Instrument: 650N9042002 Analyst: VPV

Sample: MIX (011111VPV)

Vial #: 6

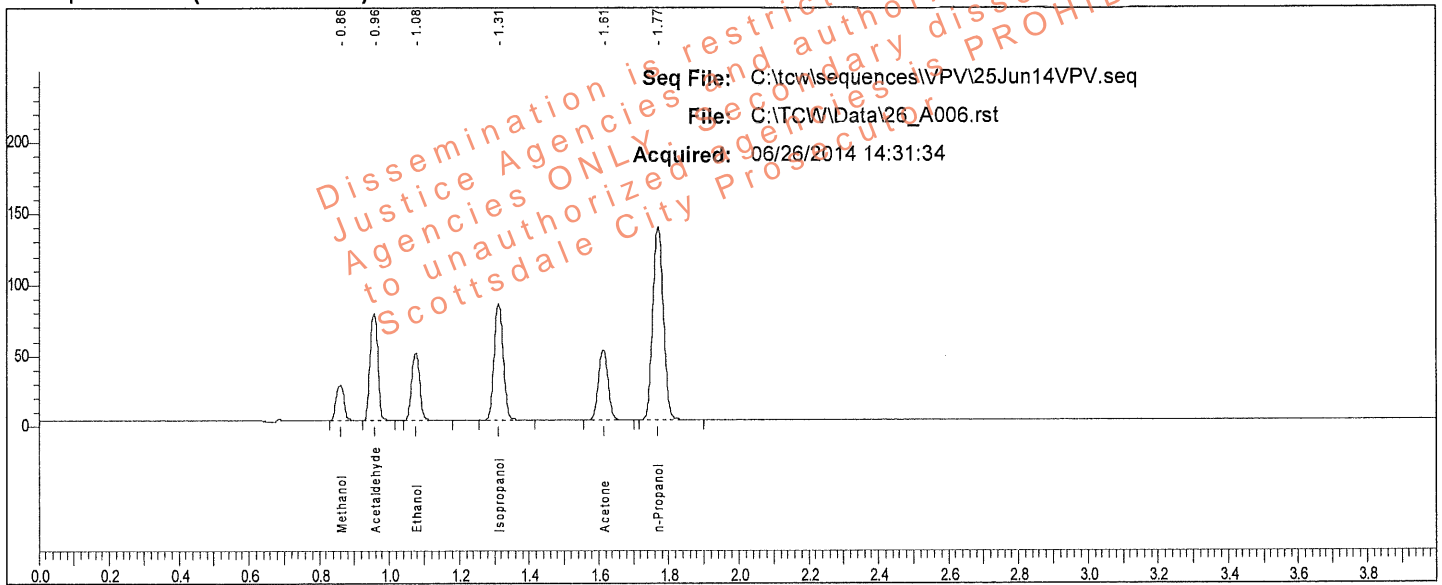

Rt	Area	Peak	g/100
0.861	39768	Methanol	
0.957	121879	Acetaldehyde	
1.076	78304	Ethanol	0.0803
1.313	150383	Isopropanol	
1.613	97260	Acetone	
1.769	283903	n-Propanol	

Sample: MIX (011111VPV)

Vial #: 6

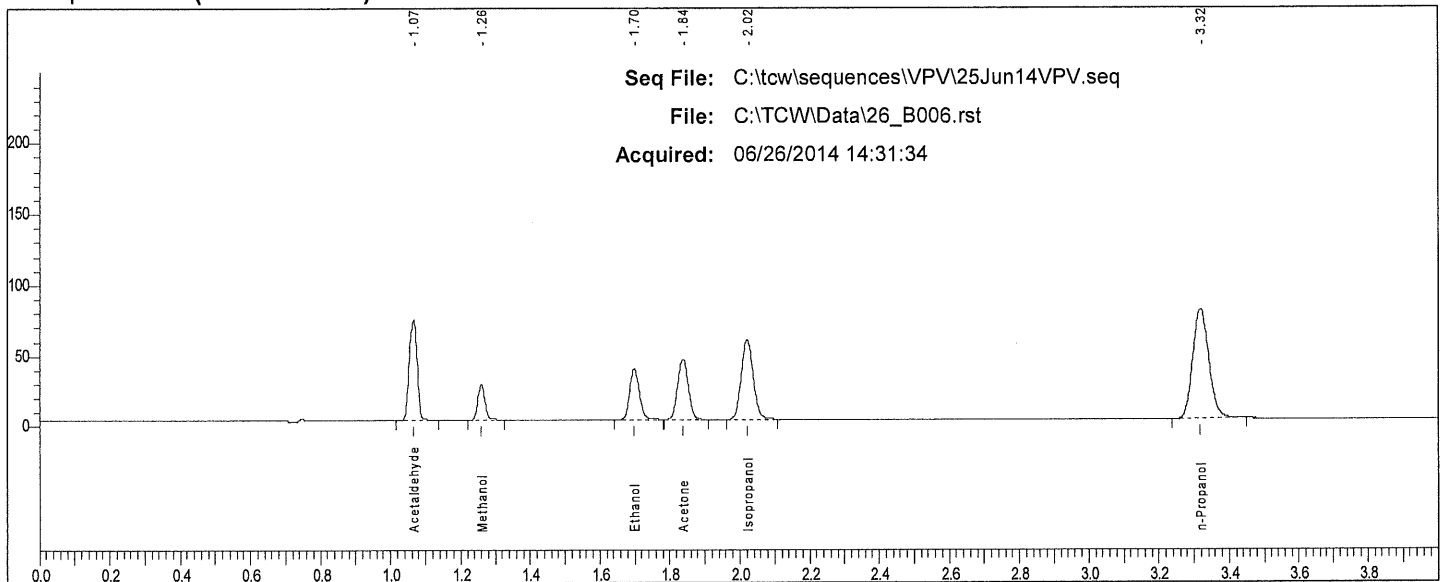

Rt	Area	Peak
1.066	113560	Acetaldehyde
1.260	35425	Methanol
1.699	69088	Ethanol
1.837	88527	Acetone
2.020	134949	Isopropanol
3.317	247604	n-Propanol

W

Scottsdale P. D. Crime Lab: Dual Channel Blood Alcohol Report

Instrument: 650N9042002 Analyst: VPV

Sample: 0.400 QC (05012012-C)

Vial #: 7

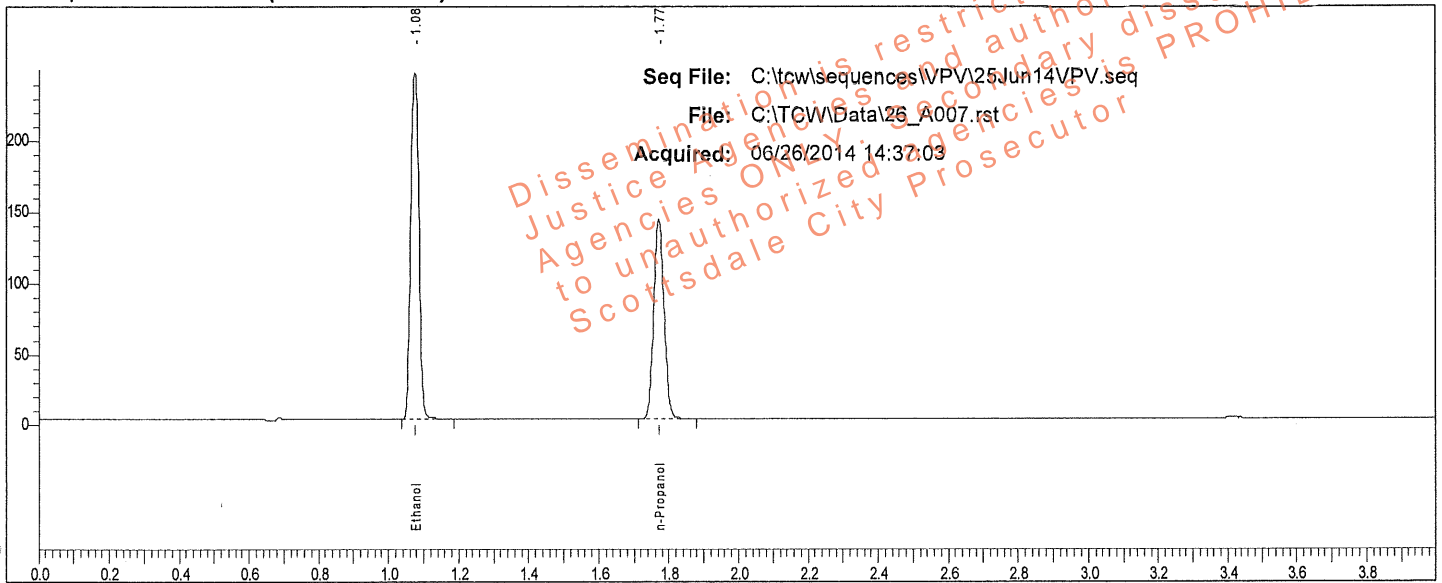

Rt	Area	Peak	g/100
1.076	403240	Ethanol	0.3981
1.770	292685	n-Propanol	

Sample: 0.400 QC (05012012-C)

Vial #: 7

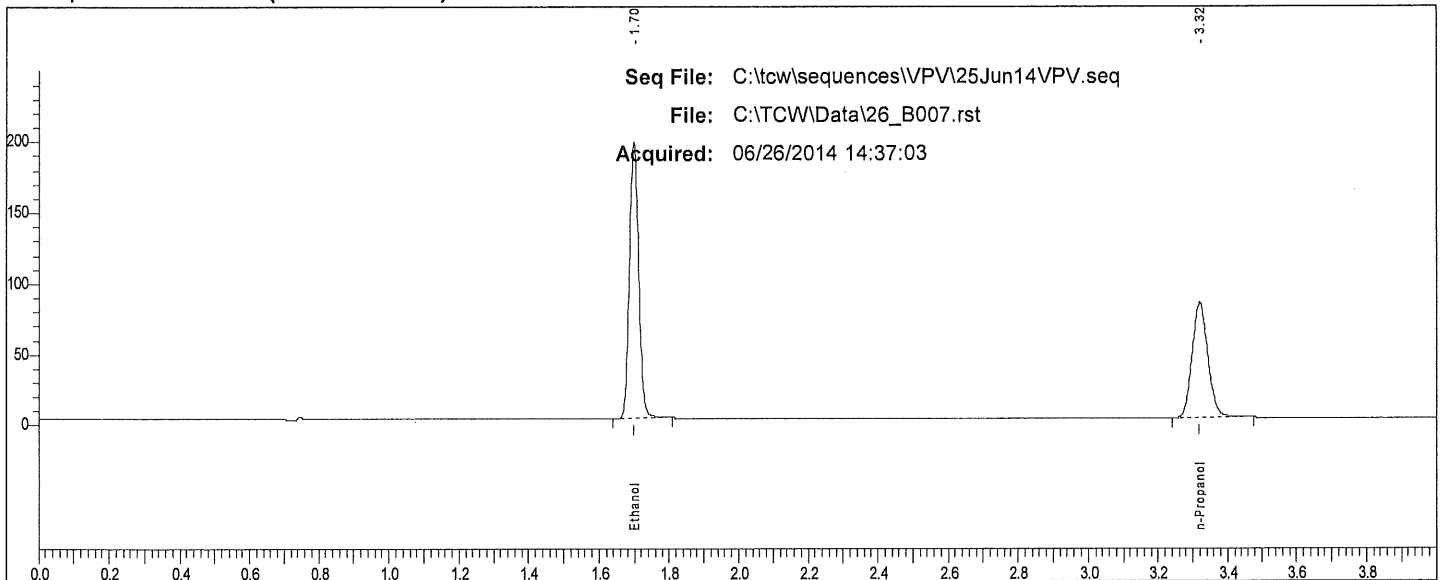

Rt	Area	Peak
1.698	365641	Ethanol
3.319	256622	n-Propanol

Scottsdale P. D. Crime Lab: Dual Channel Blood Alcohol Report

Instrument: 650N9042002 Analyst: VPV

Sample: 0.040 QC (30112011-B)

Vial #: 8

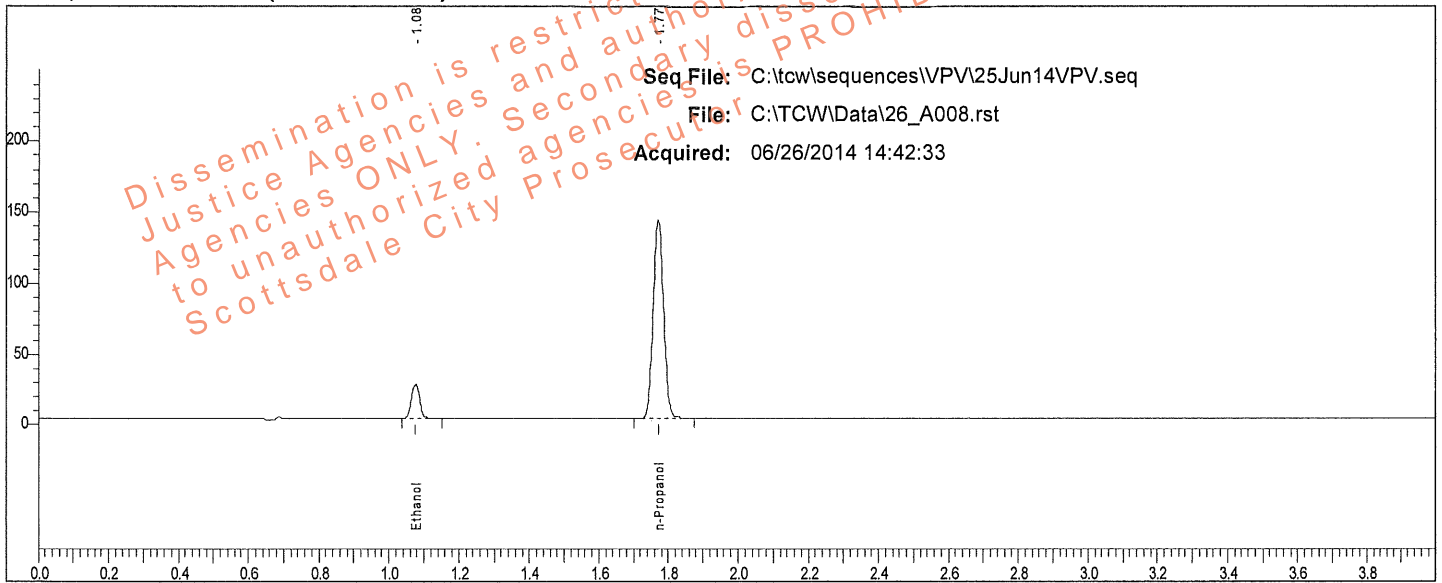

Rt	Area	Peak	g/100
1.077	39621	Ethanol	0.0399
1.770	292405	n-Propanol	

Sample: 0.040 QC (30112011-B)

Vial #: 8

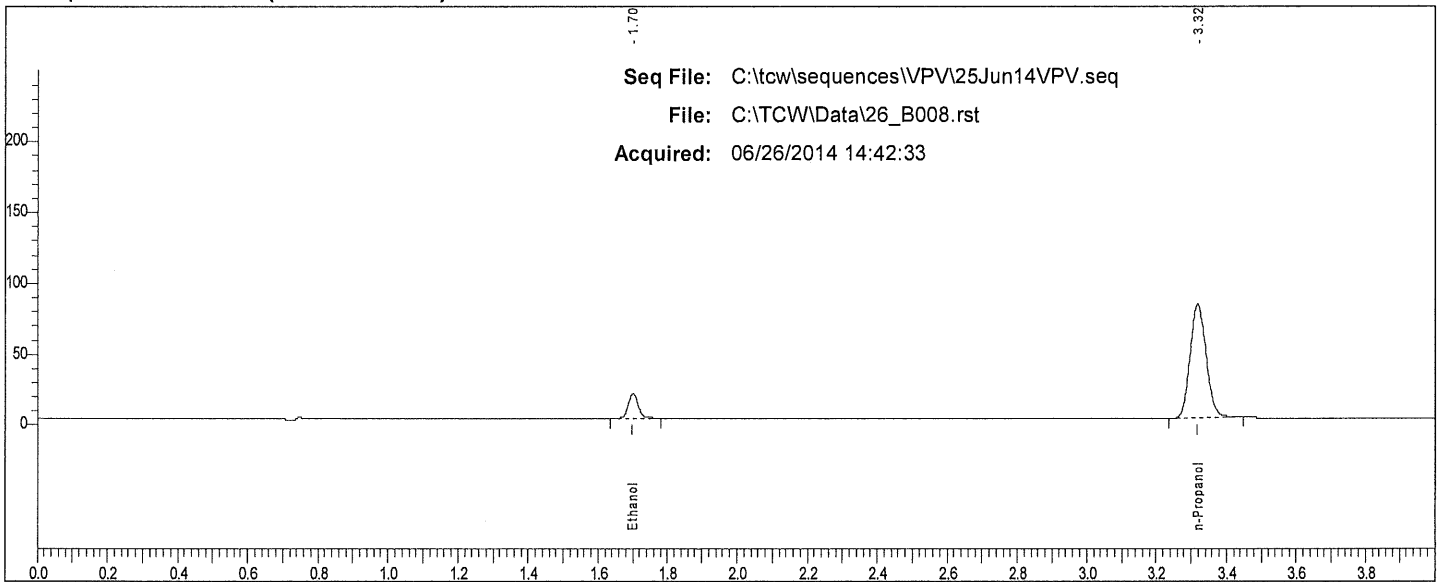

Rt	Area	Peak
1.701	34607	Ethanol
3.318	255175	n-Propanol

W

Scottsdale P. D. Crime Lab: Dual Channel Blood Alcohol Report

Instrument: 650N9042002 Analyst: VPV

Sample: 0.202 WB QC (1212091)

Vial #: 47

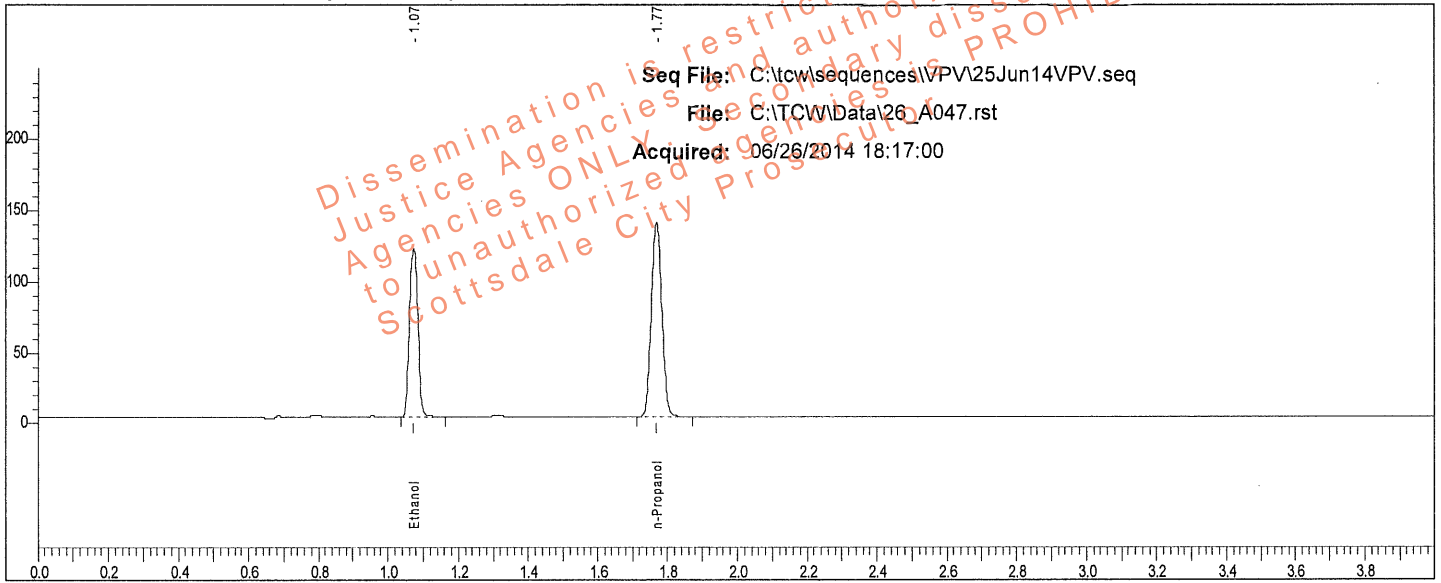

Rt	Area	Peak	g/100
1.074	197801	Ethanol	0.1999
1.768	286520	n-Propanol	

Sample: 0.202 WB QC (1212091)

Vial #: 47

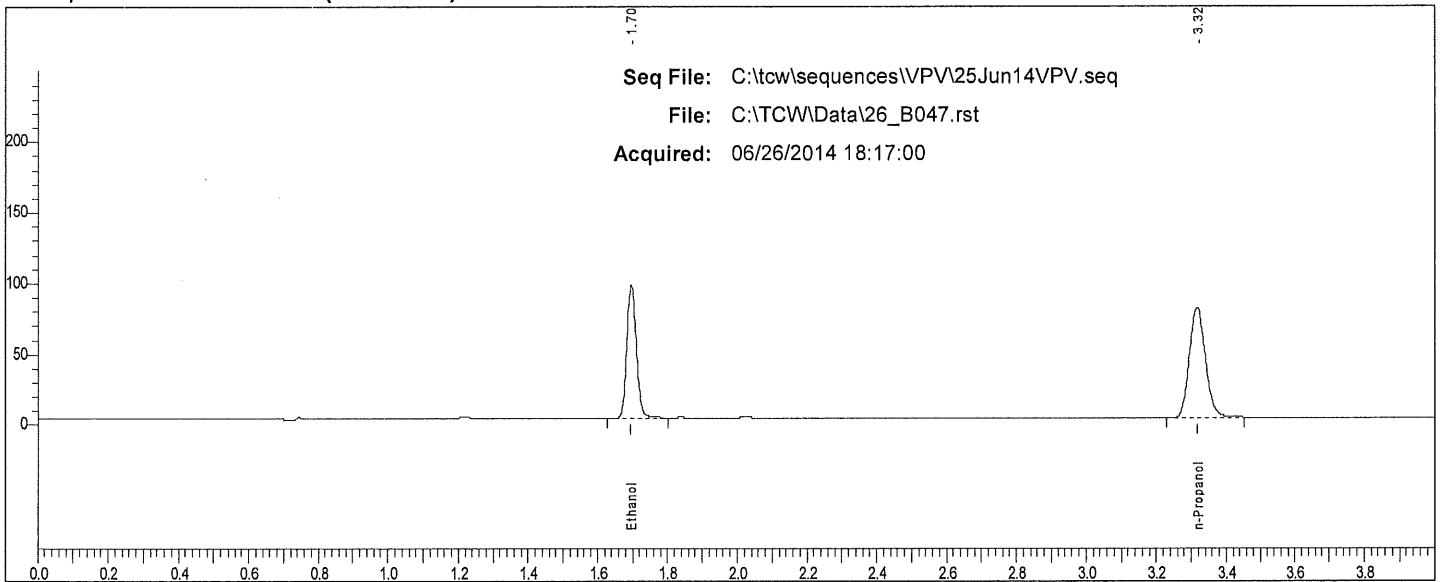

Rt	Area	Peak
1.696	177781	Ethanol
3.316	249907	n-Propanol

VP

Scottsdale P. D. Crime Lab: Dual Channel Blood Alcohol Report

Instrument: 650N9042002 Analyst: VPV

Sample: 0.202 WB QC (1212091)

Vial #: 48

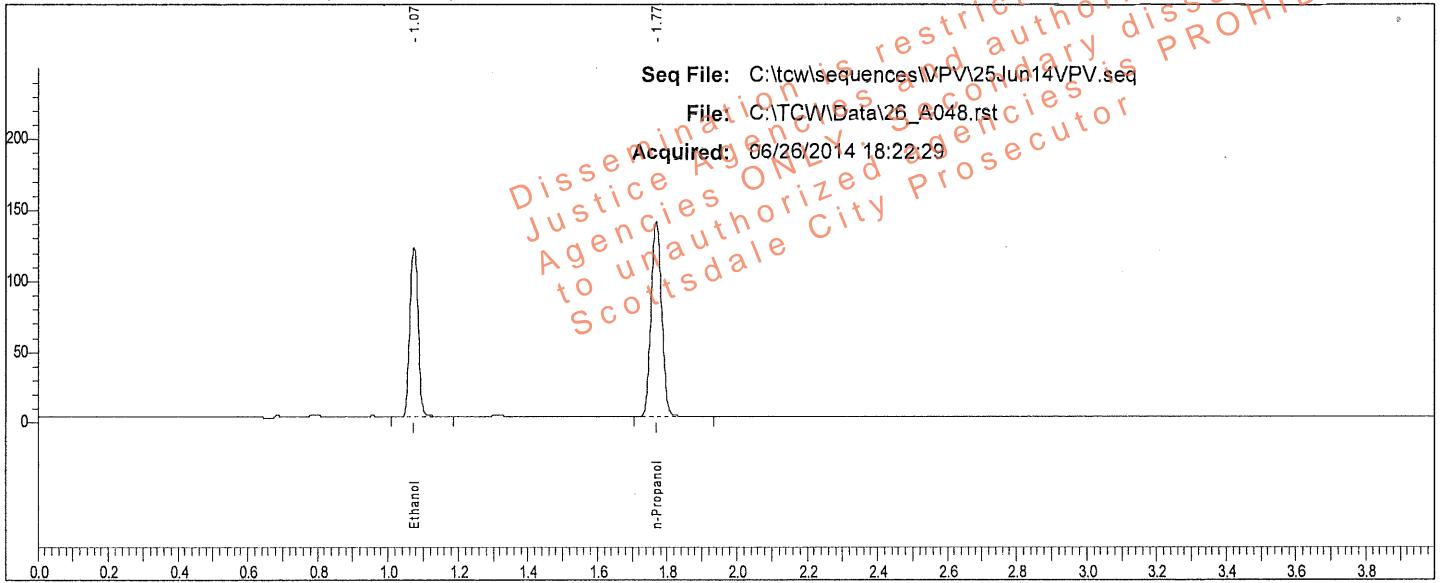

Rt	Area	Peak	g/100
1.075	199731	Ethanol	0.1996
1.768	289708	n-Propanol	

Sample: 0.202 WB QC (1212091)

Vial #: 48

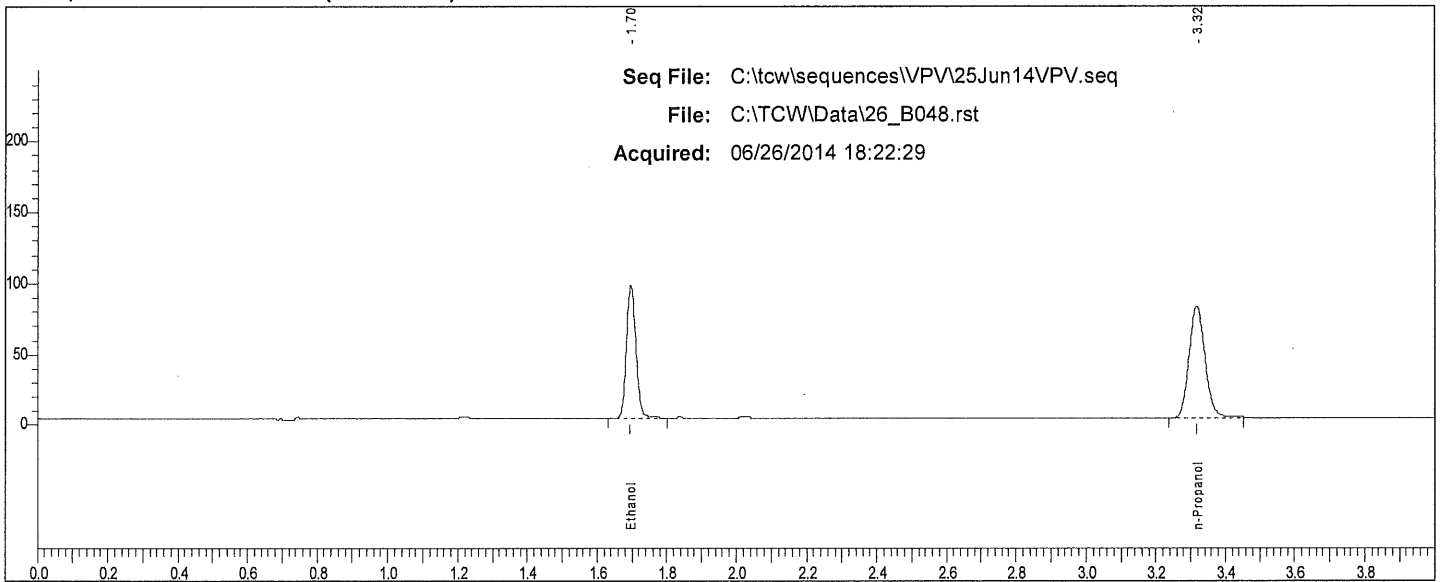

Rt	Area	Peak
1.696	178996	Ethanol
3.316	252129	n-Propanol

Scottsdale P. D. Crime Lab: Dual Channel Blood Alcohol Report

Instrument: 650N9042002 Analyst: VPV

Sample: 0.150 QC (11012012-C)

Vial #: 49

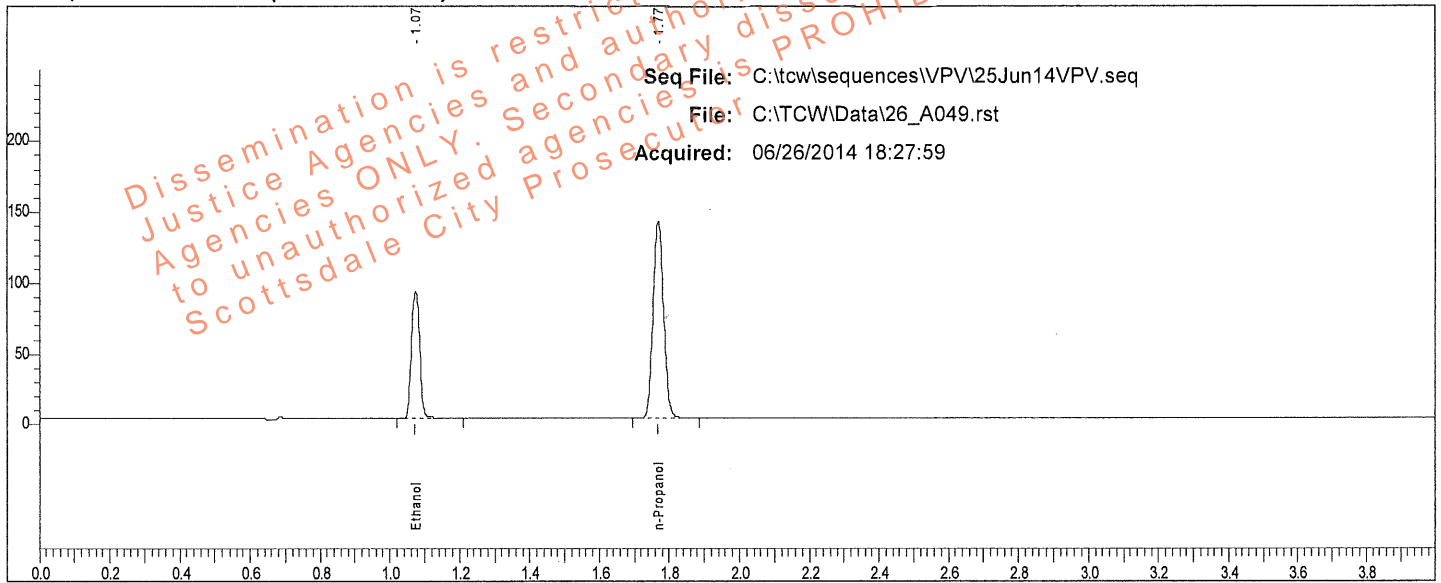

Rt	Area	Peak	g/100
1.075	150685	Ethanol	0.1495
1.769	292278	n-Propanol	

Sample: 0.150 QC (11012012-C)

Vial #: 49

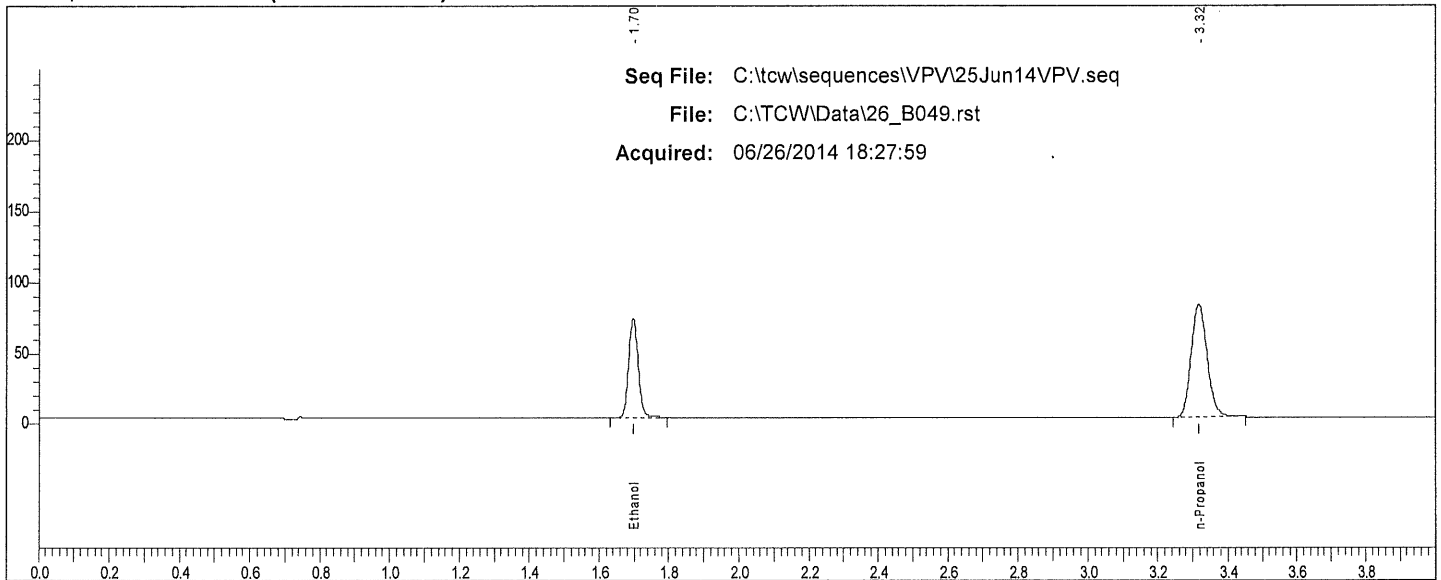

Rt	Area	Peak
1.697	133919	Ethanol
3.316	254519	n-Propanol

VP

Scottsdale P. D. Crime Lab: Dual Channel Blood Alcohol Report

Instrument: 650N9042002 Analyst: VPV

Sample: 0.080 QC (14112011-A)

Vial #: 50

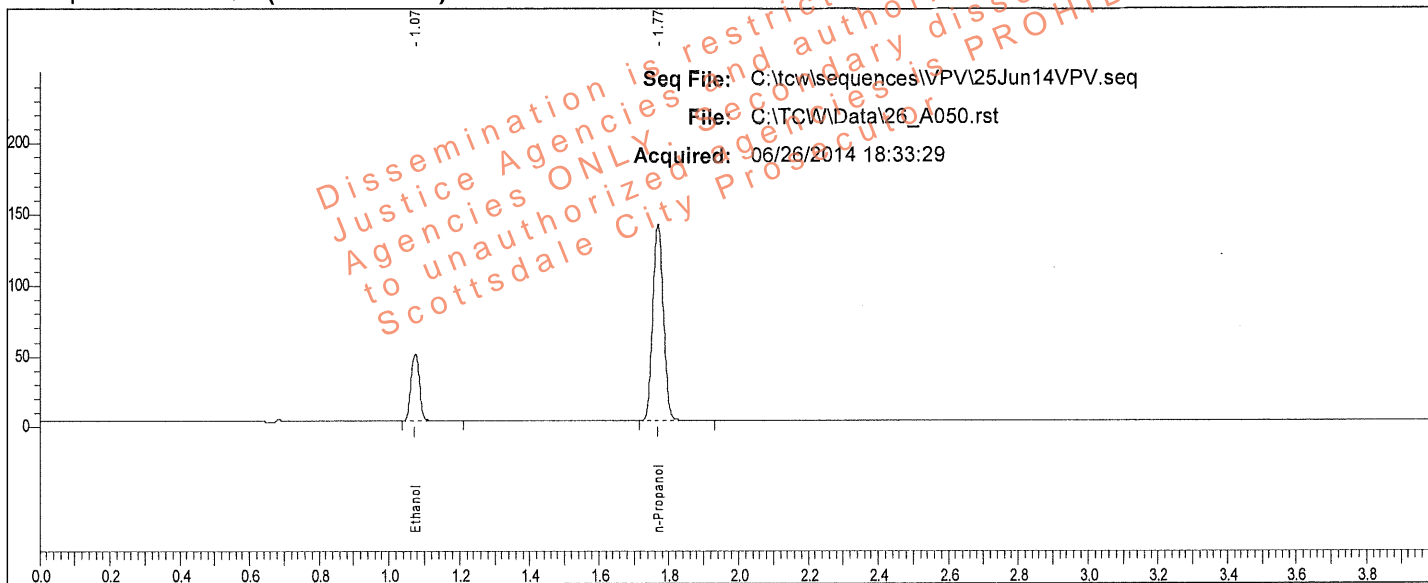

Rt	Area	Peak	g/100
1.075	78789	Ethanol	0.0790
1.769	290378	n-Propanol	

Sample: 0.080 QC (14112011-A)

Vial #: 50

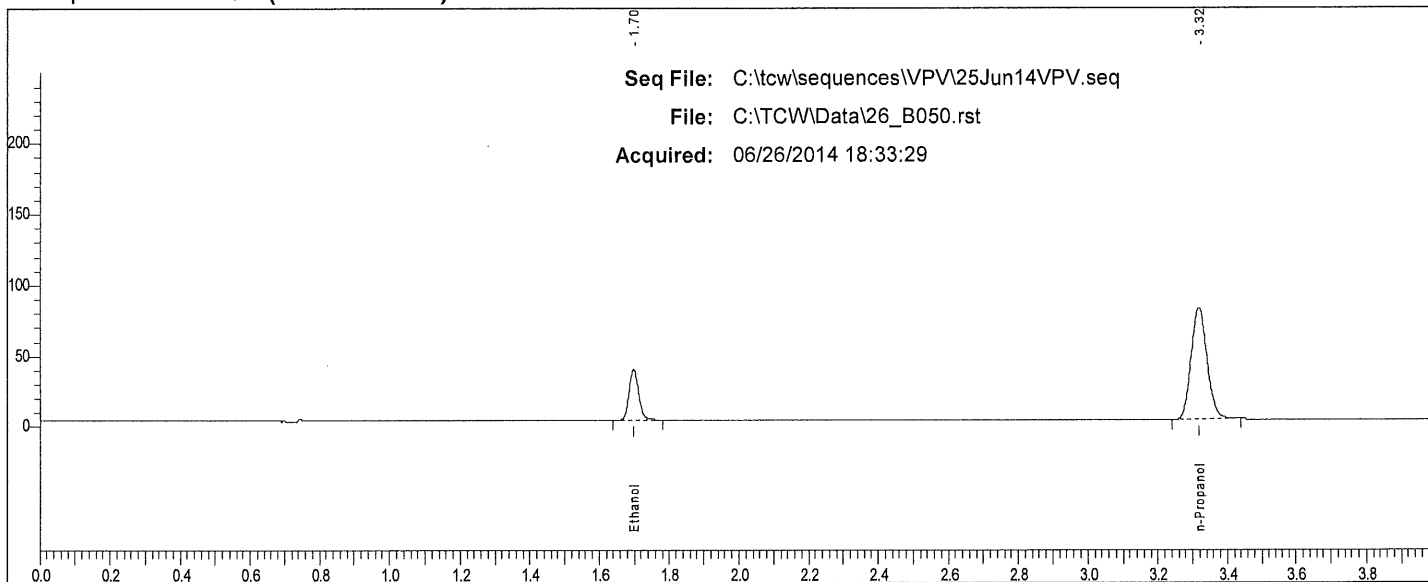

Rt	Area	Peak	g/100
1.698	69160	Ethanol	
3.316	251523	n-Propanol	

W

Scottsdale P. D. Crime Lab: Dual Channel Blood Alcohol Report

Instrument: 650N9042002 Analyst: VPV

Sample: IS Blank (050214VPV-A)

Vial #: 89

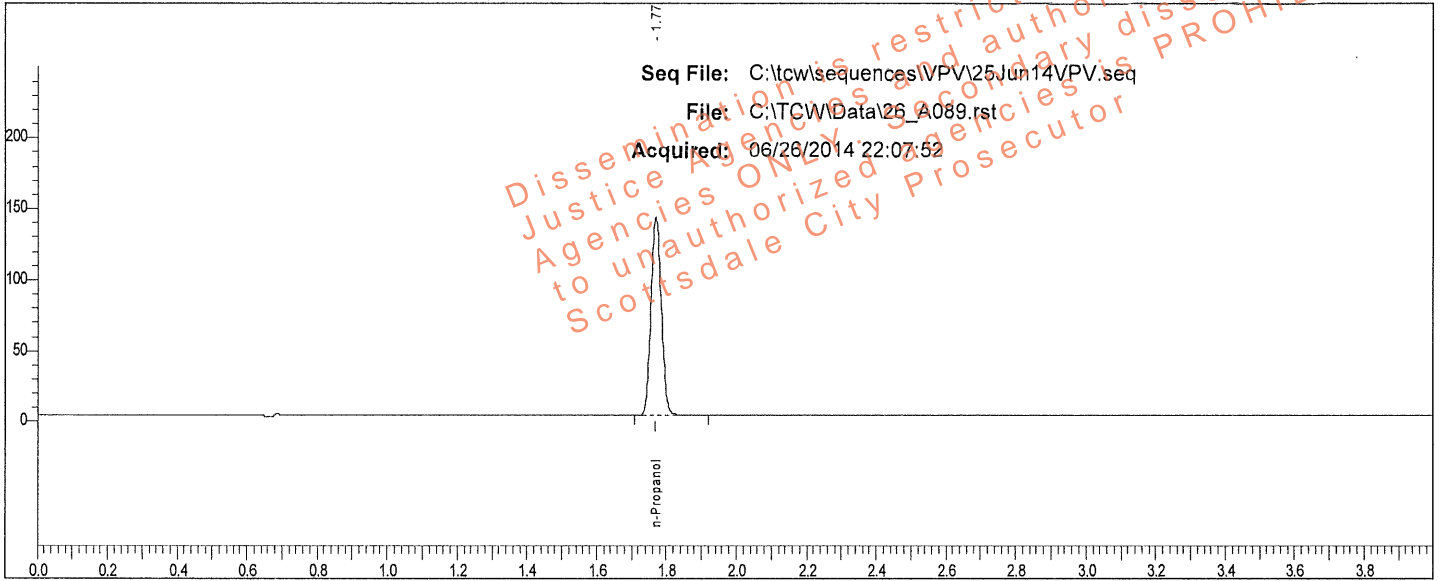

Rt	Area	Peak	g/100
1.770	291972	n-Propanol	

Sample: IS Blank (050214VPV-A)

Vial #: 89

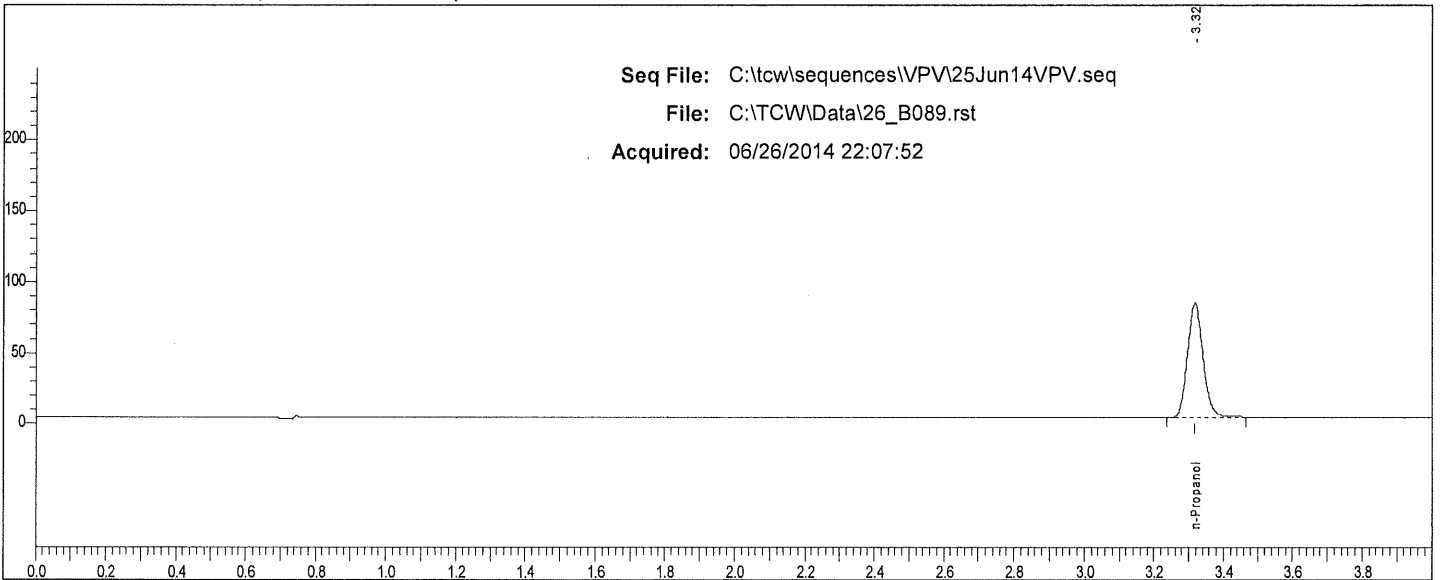

Rt	Area	Peak	g/100
3.317	255627	n-Propanol	

W

Scottsdale P. D. Crime Lab: Dual Channel Blood Alcohol Report

Instrument: 650N9042002 Analyst: VPV

Sample: 0.400 QC (05012012-C)

Vial #: 90

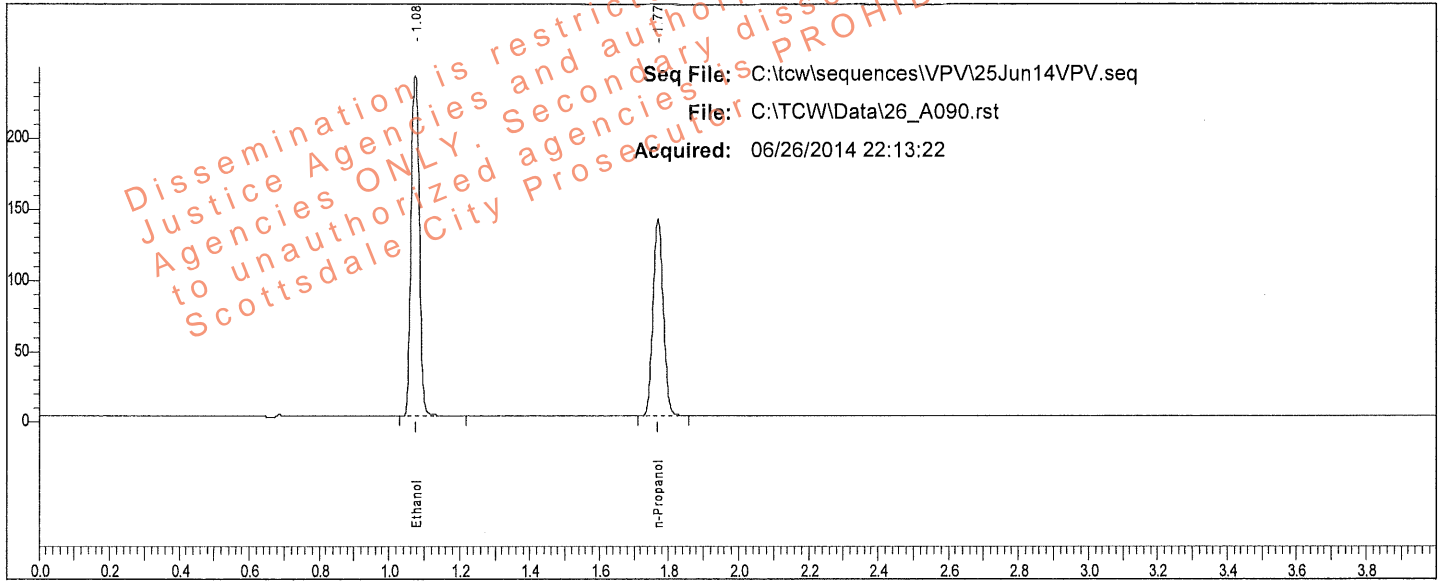

Rt	Area	Peak	g/100
1.075	399549	Ethanol	0.3994
1.770	289057	n-Propanol	

Sample: 0.400 QC (05012012-C)

Vial #: 90

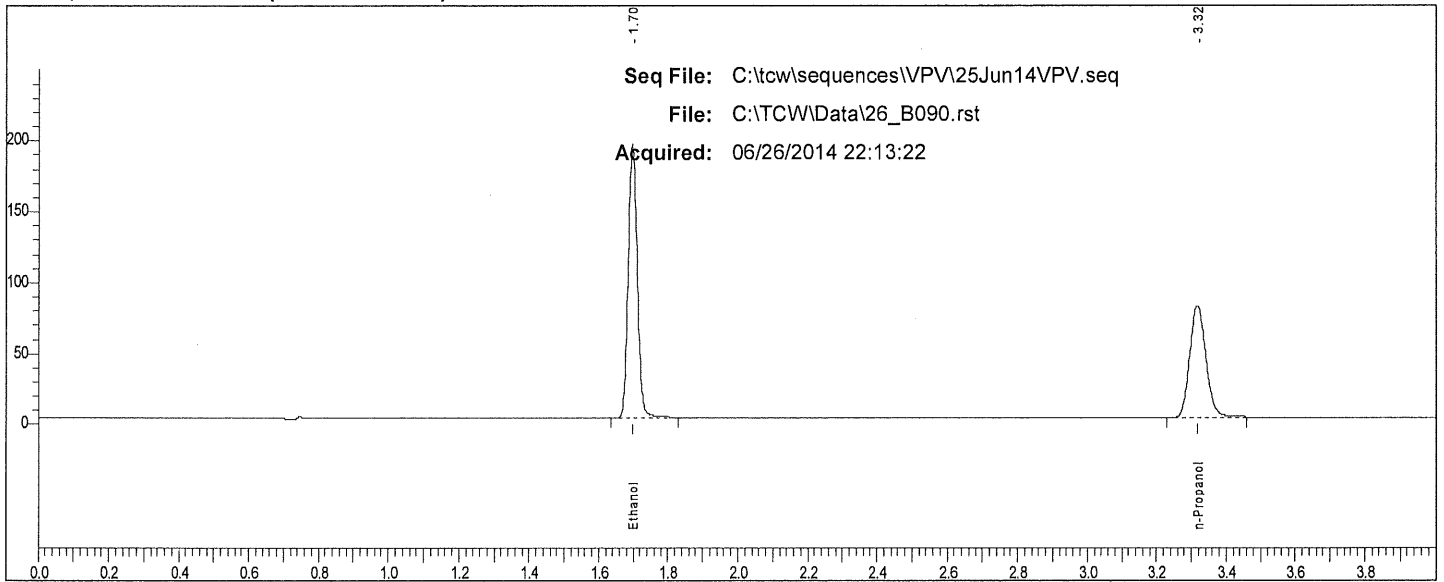

Rt	Area	Peak
1.697	362627	Ethanol
3.316	252838	n-Propanol

12

Scottsdale P. D. Crime Lab: Dual Channel Blood Alcohol Report

Instrument: 650N9042002 Analyst: VPV

Sample: 0.040 QC (30112011-B)

Vial #: 91

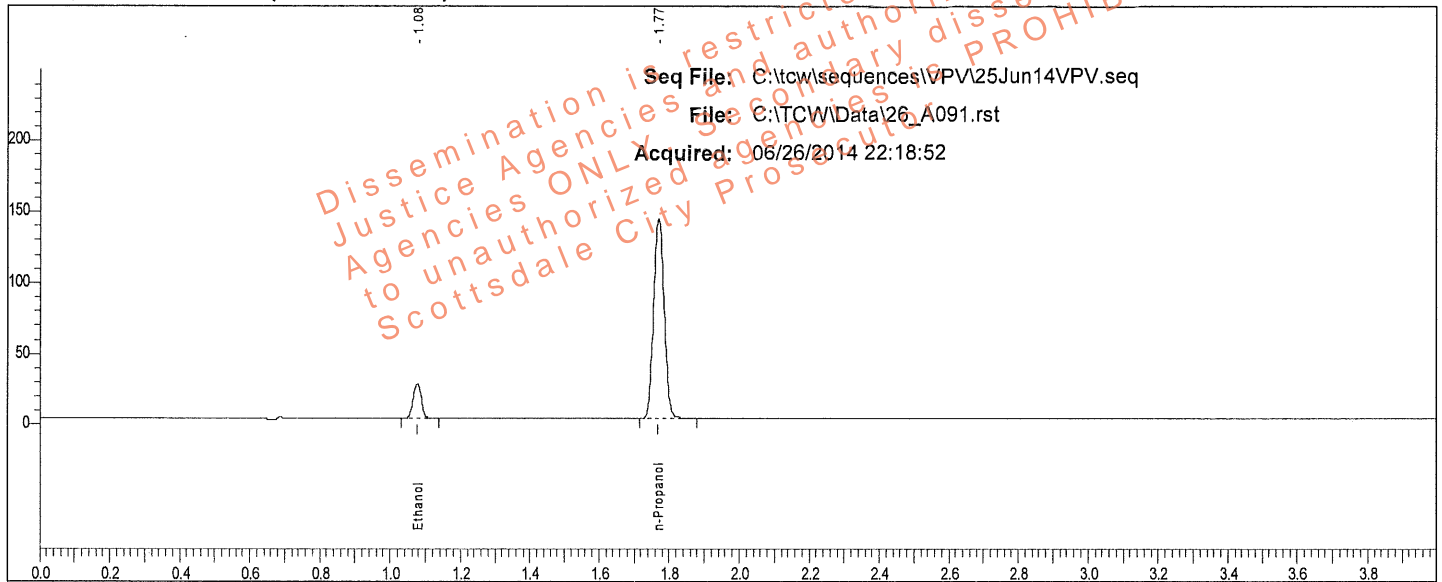

Sample: 0.040 QC (30112011-B)

Vial #: 91

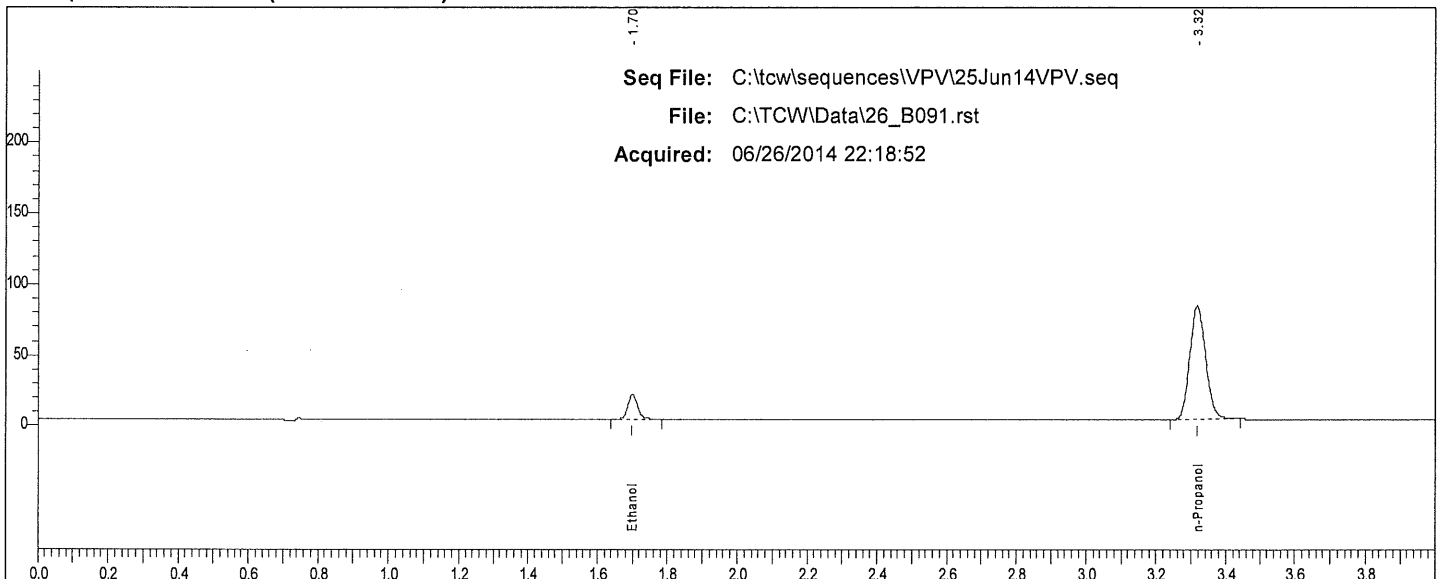

Rt	Area	Peak	g/100
1.700	35142	Ethanol	
3.316	257211	n-Propanol	

W

TotalChrom Sequence File C:\tcw\sequences\VPV\25Jun14VPV.seq ✓

Printed by : manager on: 6/26/2014 11:11:15 AM
 Created by : manager on: 6/26/2014 11:11:05 AM
 Edited by : manager on: 6/26/2014 11:11:05 AM
 Number of Times Edited : 0

Description:

Sequence File Header Information:

Number of Rows : 92
 Instrument Type : PE AutoSystem GC
 Injection Type : SINGLE
 Raw tokens channel A :
 Result tokens channel A :
 Modified tokens channel A :
 Raw tokens channel B :
 Result tokens channel B :
 Modified tokens channel B :

Sequence Sample Descriptions - Channel A

Row	Type	Name	Number
1	Cal:Replace	0.020 CAL (FN092710-01)	001
2	Cal:Replace	0.100 CAL (FN050312-01)	002
3	Cal:Replace	0.200 CAL (FN032712-01)	003
4	Cal:Replace	0.400 CAL (FN012712-01)	004
5	Blank	IS Blank (050214VPV-A)	005
6	Ctrl Sample	MIX (011111VPV)	006
7	Ctrl Sample	0.400 QC (05012012-C)	007
8	Ctrl Sample	0.040 QC (30112011-B)	008
9	Sample		009
10	Sample		010
11	Sample		011
12	Sample		012
13	Sample		013
14	Sample		014
15	Sample		015
16	Sample		016
17	Sample		017
18	Sample		018
19	Sample		019
20	Sample		020
21	Sample		021
22	Sample		022
23	Sample		023
24	Sample		024
25	Sample		025
26	Sample		026
27	Sample		027
28	Sample		028
29	Sample		029
30	Sample		030
31	Sample		031
32	Sample		032
33	Sample		033
34	Sample		034
35	Sample		035
36	Sample		036
37	Sample		037
38	Sample		038
39	Sample		039
40	Sample		040
41	Sample		041
42	Sample		042
43	Sample		043
44	Sample		044
45	Sample		045
46	Sample		046
47	Ctrl Sample	0.202 WB QC (1212091)	047
48	Ctrl Sample	0.202 WB QC (1212091)	048
49	Ctrl Sample	0.150 QC (11012012-C)	049
50	Ctrl Sample	0.080 QC (14112011-A)	050
51	Sample		051
52	Sample		052
53	Sample		053
54	Sample		054
55	Sample		055
56	Sample		056
57	Sample		057

Dissemination is restricted to Criminal
 Justice Agencies and authorized Non-C.J.
 Agencies ONLY. Secondary dissemination
 to unauthorized agencies is PROHIBITED.
 Scottsdale City Prosecutor

6/26/2014 11:11:15 AM Sequence: C:\tcw\sequences\VPV\25Jun14VPV.seq

Sequence Sample Descriptions - Channel A

Row	Type	Name	Number
58	Sample		058
59	Sample		059
60	Sample		060
61	Sample		061
62	Sample		062
63	Sample		063
64	Sample		064
65	Sample		065
66	Sample		066
67	Sample		067
68	Sample		068
69	Sample		069
70	Sample		070
71	Sample		071
72	Sample		072
73	Sample		073
74	Sample		074
75	Sample		075
76	Sample		076
77	Sample		077
78	Sample		078
79	Sample		079
80	Sample		080
81	Sample		081
82	Sample		082
83	Sample		083
84	Sample		084
85	Sample		085
86	Sample		086
87	Sample		087
88	Sample		088
89	Blank	IS Blank (050214VPV-A)	089
90	Ctrl Sample	0.400 QC (05012012-C)	090
91	Ctrl Sample	0.040 QC (30112011-B)	091
92	Sample	END OF SEQUENCE	092

Dissemination is restricted to Criminal Justice Agencies and authorized Non-C.J. Agencies ONLY. Secondary dissemination to unauthorized agencies is PROHIBITED.
Scottsdale County Prosecutor

Scottsdale P.D. Crime Lab

Summary of Cases for Ethanol

Acquired: 06/26/2014

Analyst: VPV

Sequence: C:\tcw\sequences\VPV\25Jun14\VPV.seq

Dissemination is restricted to Criminal Justice Agencies and authorized Non-C.J. Agencies ONLY. Secondary dissemination to unauthorized agencies is PROHIBITED. Scottsdale City Prosecutor

File	Sample	Result	Result	% Diff.
26_A009.rst		0.1829	0.1827	0.10
26_A011.rst		0.1305	0.1305	0.02
26_A013.rst		0.1107	0.1101	0.52
26_A015.rst		0.2364	0.2348	0.67
26_A017.rst		0.2685	0.2696	0.40
26_A019.rst		0.1848	0.1845	0.15
26_A021.rst		0.2035	0.2037	0.10
26_A023.rst		0.2358	0.2371	0.56
26_A025.rst		0.2075	0.2073	0.11
26_A027.rst		0.0930	0.0931	0.17
26_A029.rst		0.1728	0.1735	0.39
26_A031.rst		0.1420	0.1421	0.10
26_A033.rst		0.1244	0.1242	0.11
26_A035.rst		0.2110	0.2111	0.06
26_A037.rst		0.3685	0.3677	0.23
26_A039.rst		0.1910	0.1917	0.33
26_A041.rst		0.2244	0.2244	0.00
26_A043.rst		0.1327	0.1327	0.01
26_A045.rst		0.1740	0.1741	0.07
26_A051.rst		0.1390	0.1395	0.39
26_A053.rst		0.1774	0.1781	0.36
26_A055.rst		0.1038	0.1035	0.34
26_A057.rst		0.1212	0.1211	0.13
26_A059.rst		0.1149	0.1153	0.38
26_A061.rst		0.2266	0.2266	0.01
26_A063.rst		0.1403	0.1403	0.04
26_A065.rst		0.0259	0.0258	0.16
26_A067.rst		0.0131	0.0128	2.06
26_A069.rst		0.1735	0.1739	0.27
26_A071.rst		0.2336	0.2344	0.34
26_A073.rst		0.2704	0.2706	0.06
26_A075.rst		0.2048	0.2047	0.04
26_A077.rst		0.2544	0.2541	0.11
26_A079.rst		0.0727	0.0728	0.19
26_A081.rst		0.0251	0.0250	0.30
26_A083.rst		0.2512	0.2497	0.60
26_A085.rst		0.0798	0.0797	0.14
26_A087.rst		0.1687	0.1686	0.07
26_A092.rst	END OF SEQUENCE	0		

Scottsdale P. D. Crime Lab: Dual Channel Blood Alcohol Report

Instrument: 650N9042002 Analyst: VPV

Sample: L14- [REDACTED]

Vial #: 9

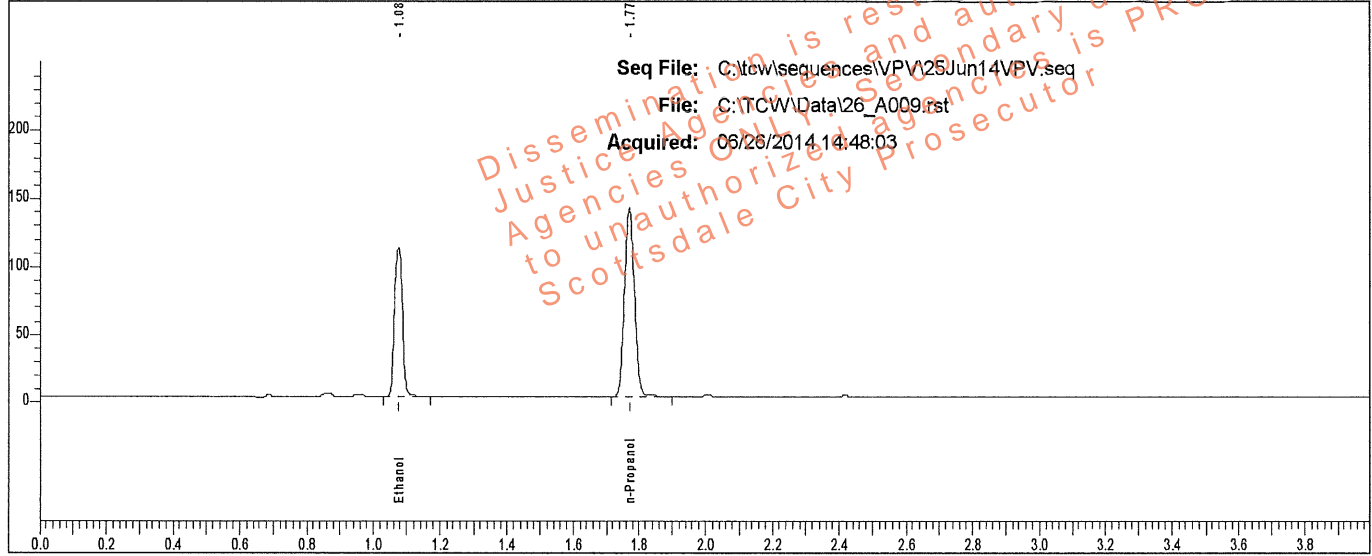

Rt	Area	Peak	g/100
1.076	184117	Ethanol	0.1829
1.770	291617	n-Propanol	

Sample: L14- [REDACTED]

Vial #: 9

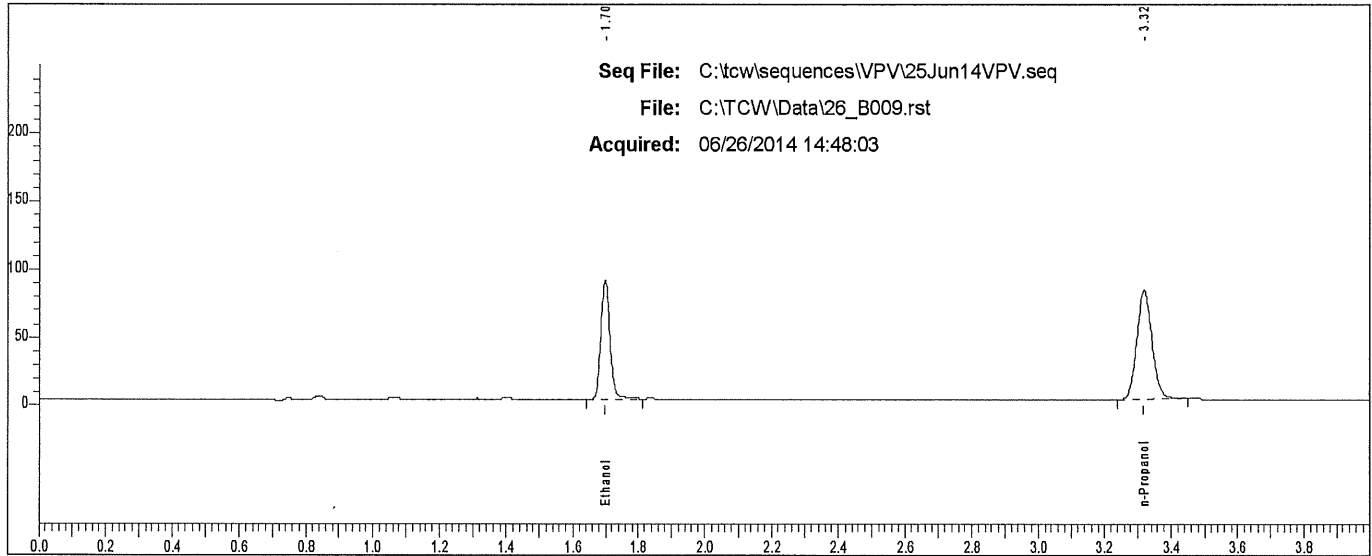

Rt	Area	Peak
1.699	166529	Ethanol
3.318	252968	n-Propanol

Scottsdale P. D. Crime Lab: Dual Channel Blood Alcohol Report

Instrument: 650N9042002 Analyst: VPV

Sample: L14- [REDACTED]

Vial #: 10

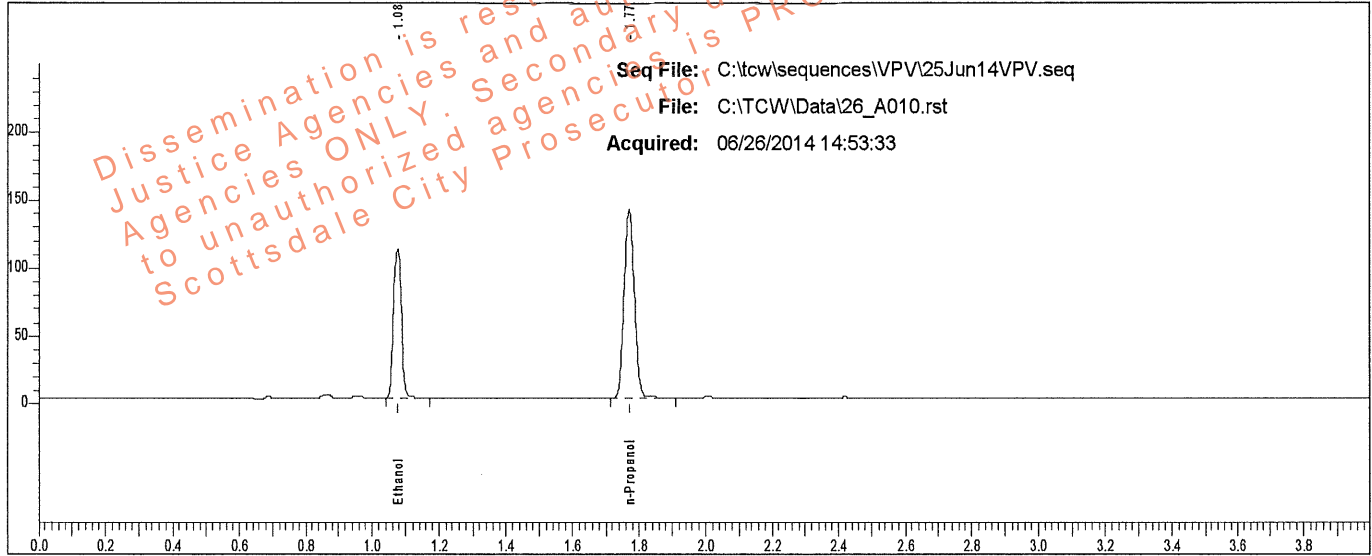

Rt	Area	Peak	g/100
1.077	183037	Ethanol	0.1827
1.770	290185	n-Propanol	

Sample: L14- [REDACTED]

Vial #: 10

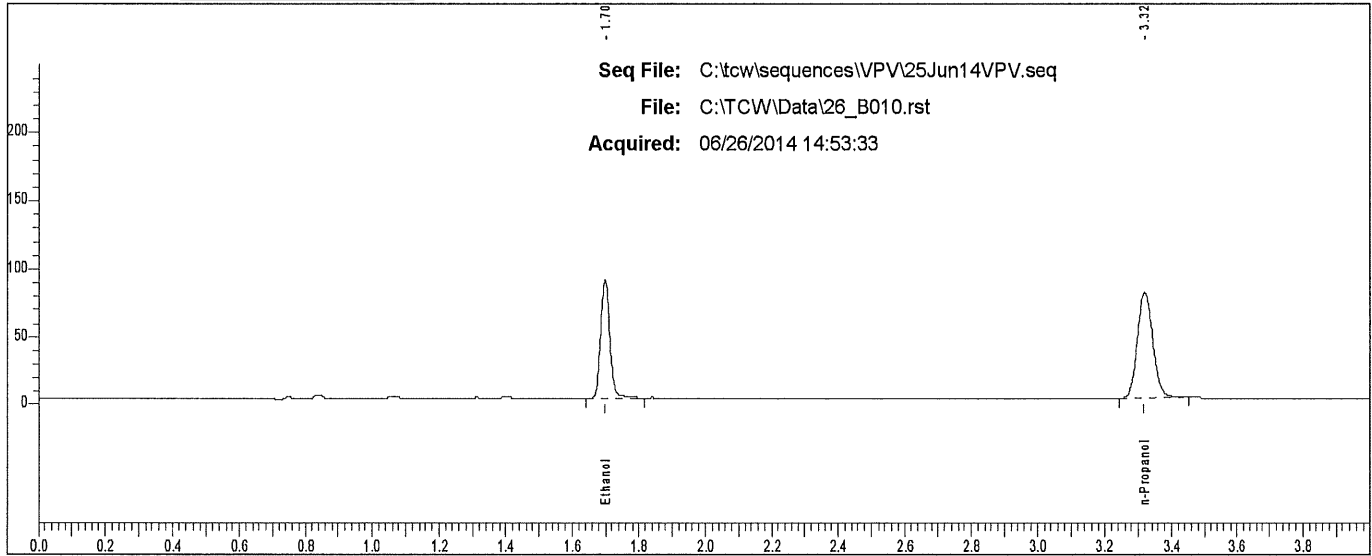

Rt	Area	Peak	g/100
1.698	165841	Ethanol	
3.319	251873	n-Propanol	

Scottsdale P. D. Crime Lab: Dual Channel Blood Alcohol Report

Instrument: 650N9042002 Analyst: VPV

Sample: L14- [REDACTED]

Vial #: 11

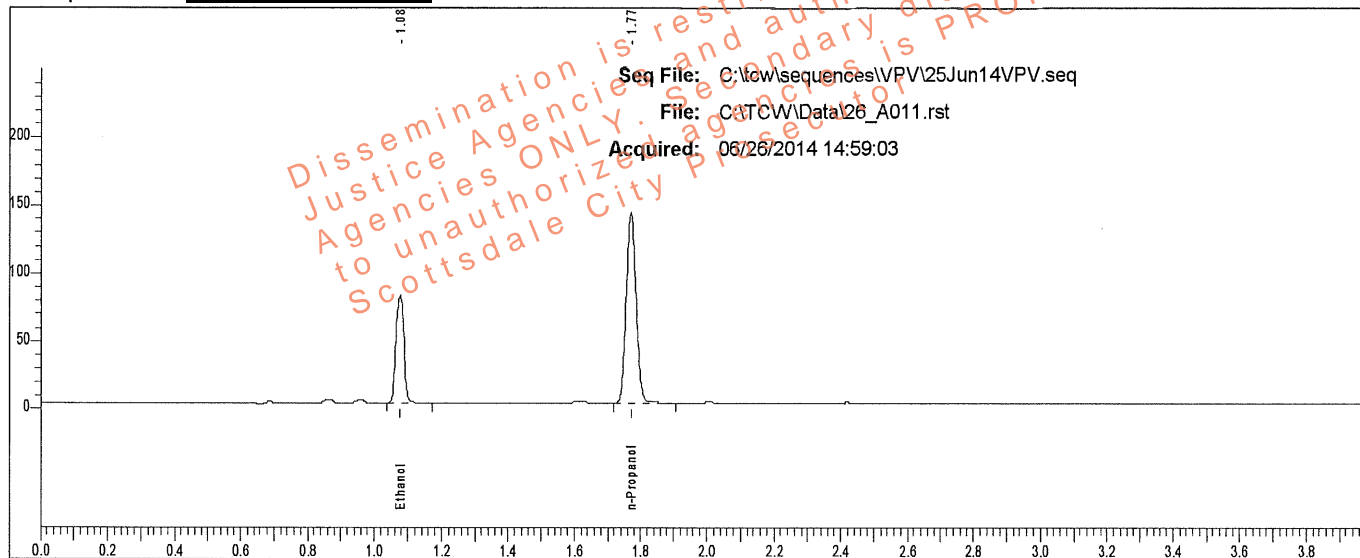

Rt	Area	Peak	g/100
1.077	132701	Ethanol	0.1305
1.771	294939	n-Propanol	

Sample: L14- [REDACTED]

Vial #: 11

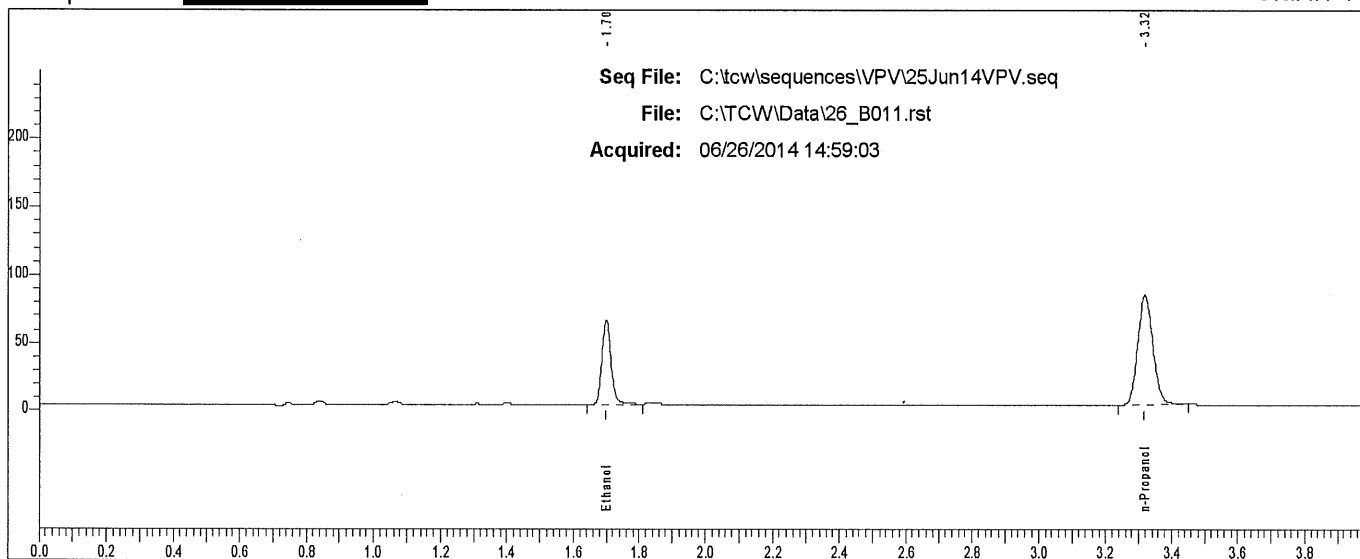

Rt	Area	Peak
1.699	119652	Ethanol
3.318	256160	n-Propanol

Scottsdale P. D. Crime Lab: Dual Channel Blood Alcohol Report

Instrument: 650N9042002 Analyst: VPV

Sample: L14- [REDACTED]

Vial #: 12

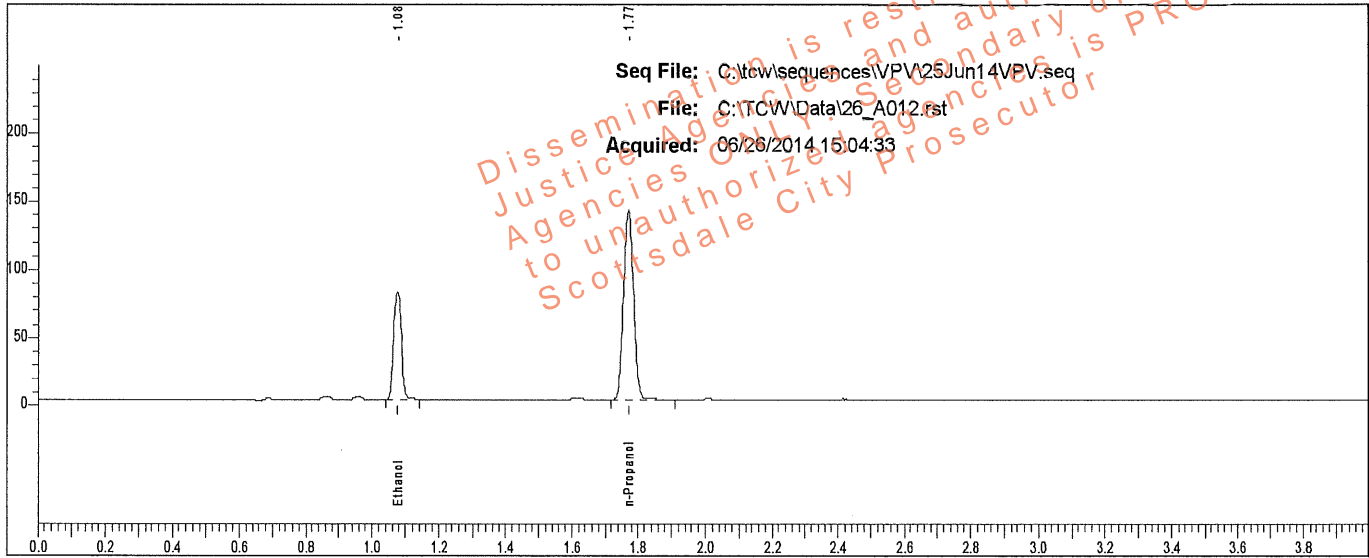

Rt	Area	Peak	g/100
1.077	130894	Ethanol	0.1305
1.771	290986	n-Propanol	

Sample: L14- [REDACTED]

Vial #: 12

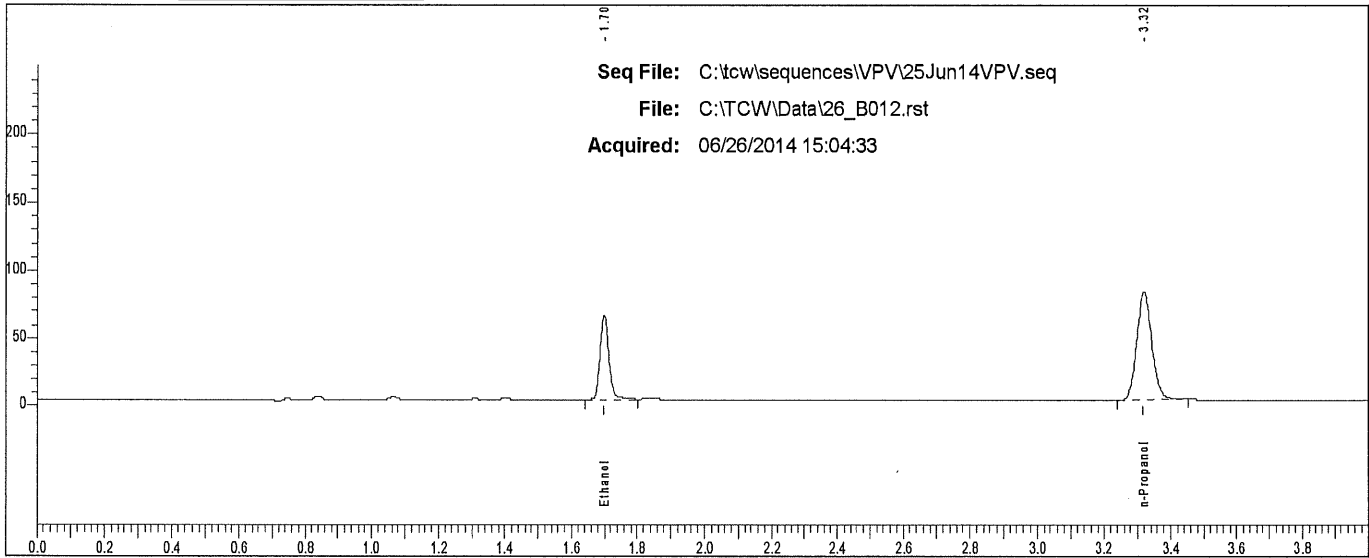

Rt	Area	Peak
1.700	118407	Ethanol
3.319	252780	n-Propanol

Scottsdale P. D. Crime Lab: Dual Channel Blood Alcohol Report

Instrument: 650N9042002 Analyst: VPV

Sample: L14- [REDACTED]

Vial #: 13

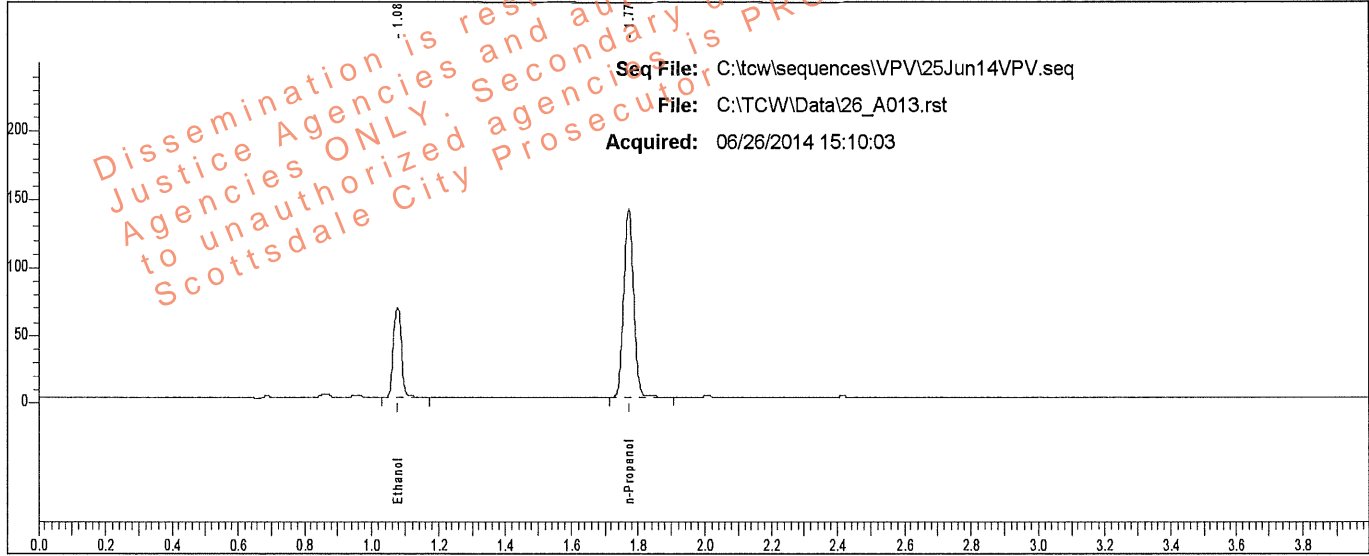

Rt	Area	Peak	g/100
1.077	111078	Ethanol	0.1107
1.771	291419	n-Propanol	

Sample: L14- [REDACTED]

Vial #: 13

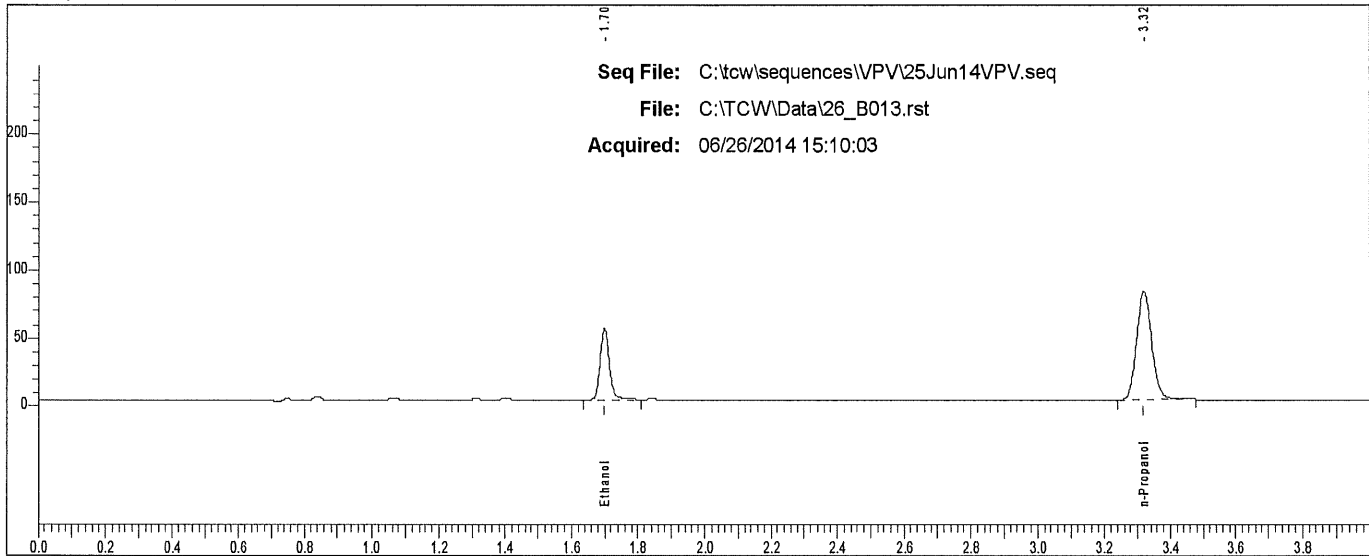

Rt	Area	Peak	g/100
1.699	100160	Ethanol	
3.318	254296	n-Propanol	

Scottsdale P. D. Crime Lab: Dual Channel Blood Alcohol Report

Instrument: 650N9042002 Analyst: VPV

Sample: L14- [REDACTED]

Vial #: 14

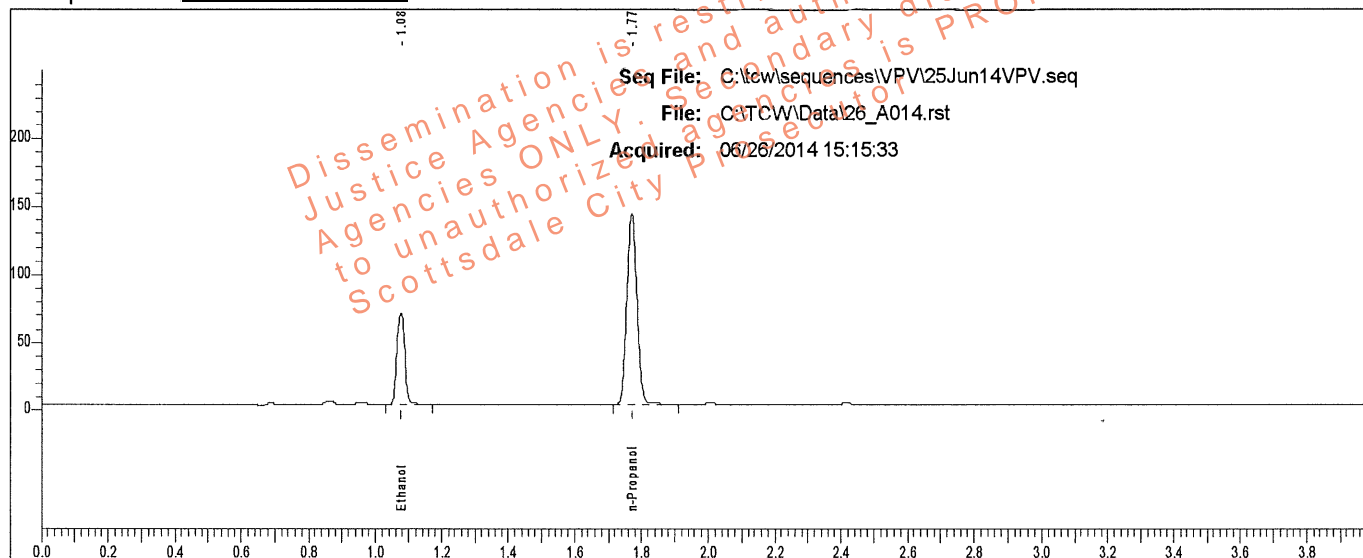

Rt	Area	Peak	g/100
1.077	111339	Ethanol	0.1101
1.771	293626	n-Propanol	

Sample: L14- [REDACTED]

Vial #: 14

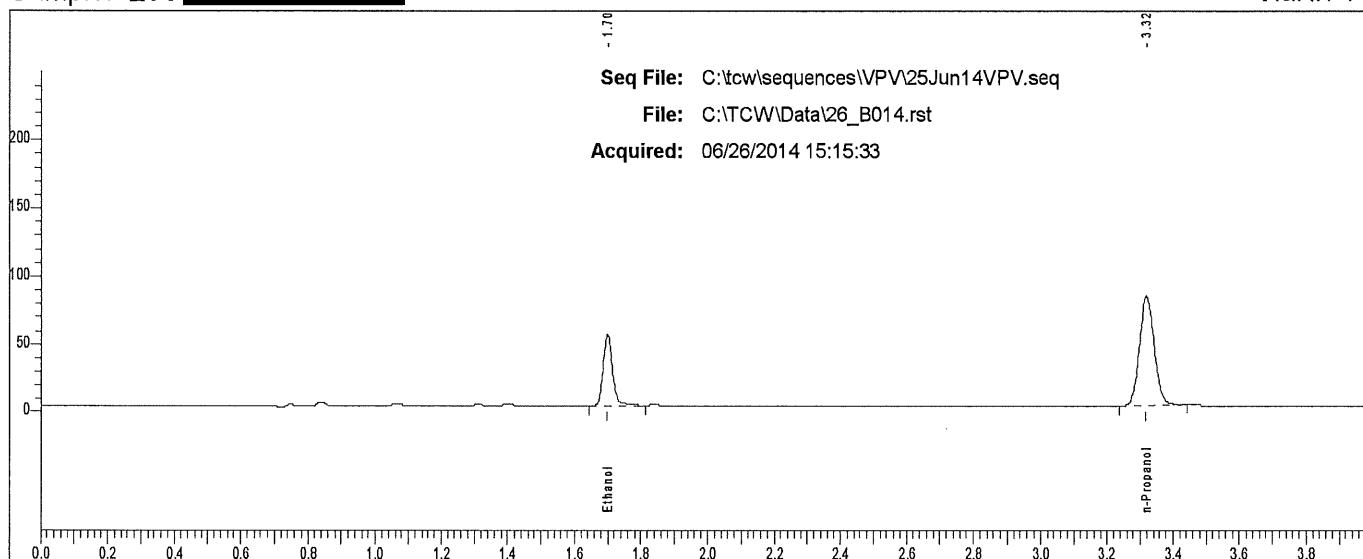

Rt	Area	Peak
1.699	100747	Ethanol
3.318	253878	n-Propanol

Scottsdale P. D. Crime Lab: Dual Channel Blood Alcohol Report

Instrument: 650N9042002 Analyst: VPV

Sample: L14- [REDACTED]

Vial #: 15

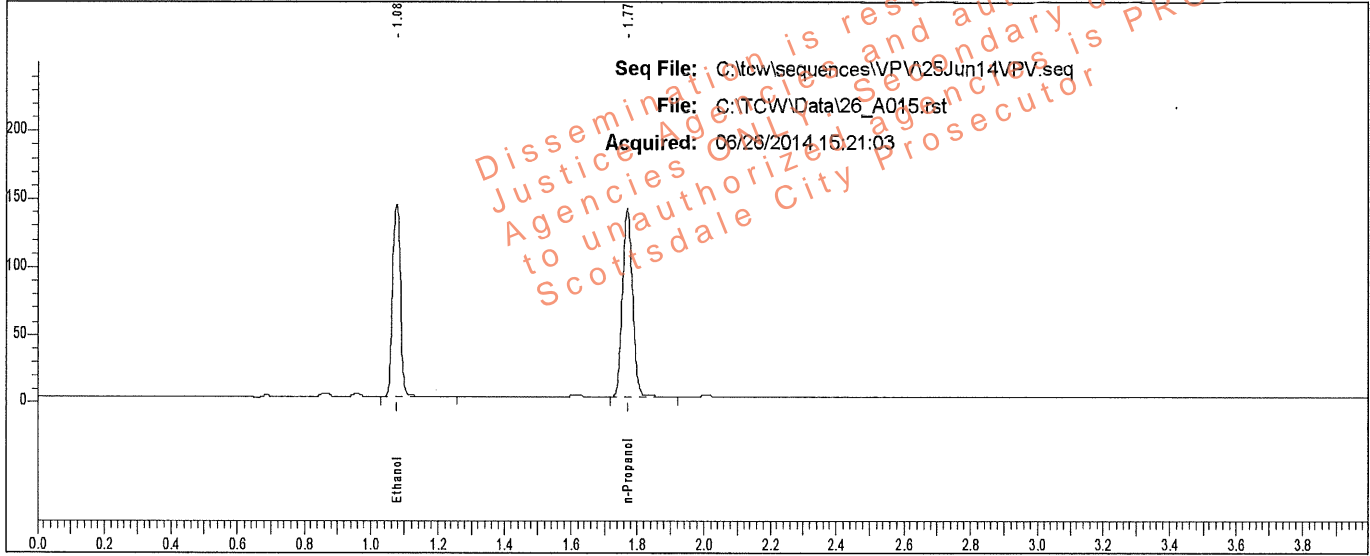

Rt	Area	Peak	g/100
1.077	235542	Ethanol	0.2364
1.771	288328	n-Propanol	

Sample: L14- [REDACTED]

Vial #: 15

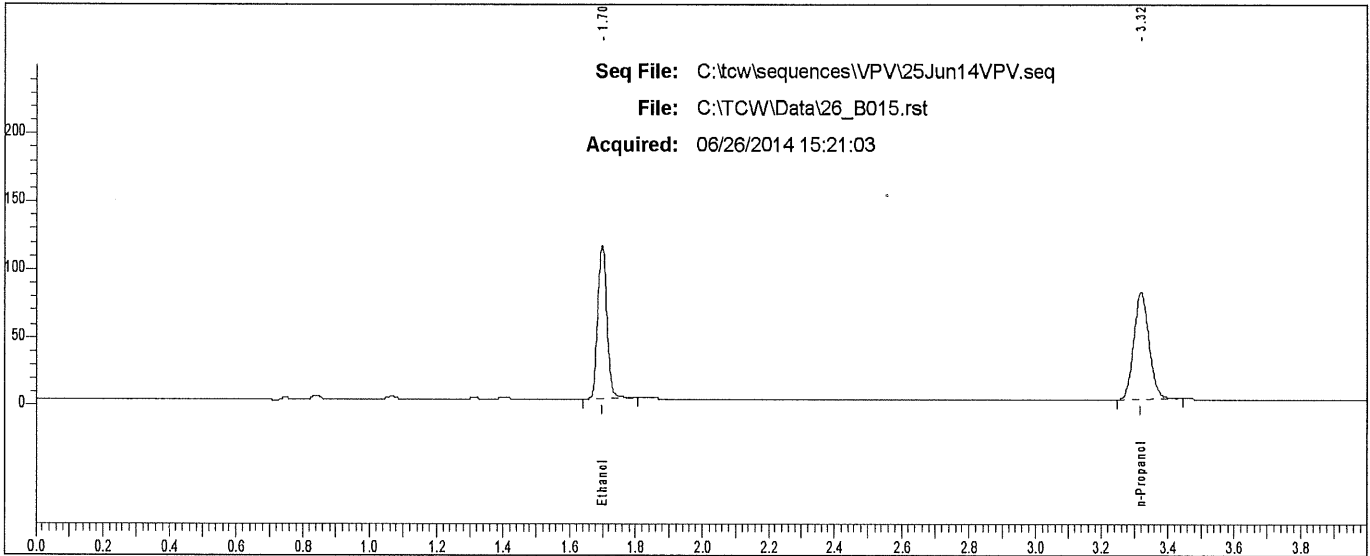

Rt	Area	Peak
1.699	211906	Ethanol
3.318	249356	n-Propanol

Scottsdale P. D. Crime Lab: Dual Channel Blood Alcohol Report

Instrument: 650N9042002 Analyst: VPV

Sample: L14 [REDACTED]

Vial #: 16

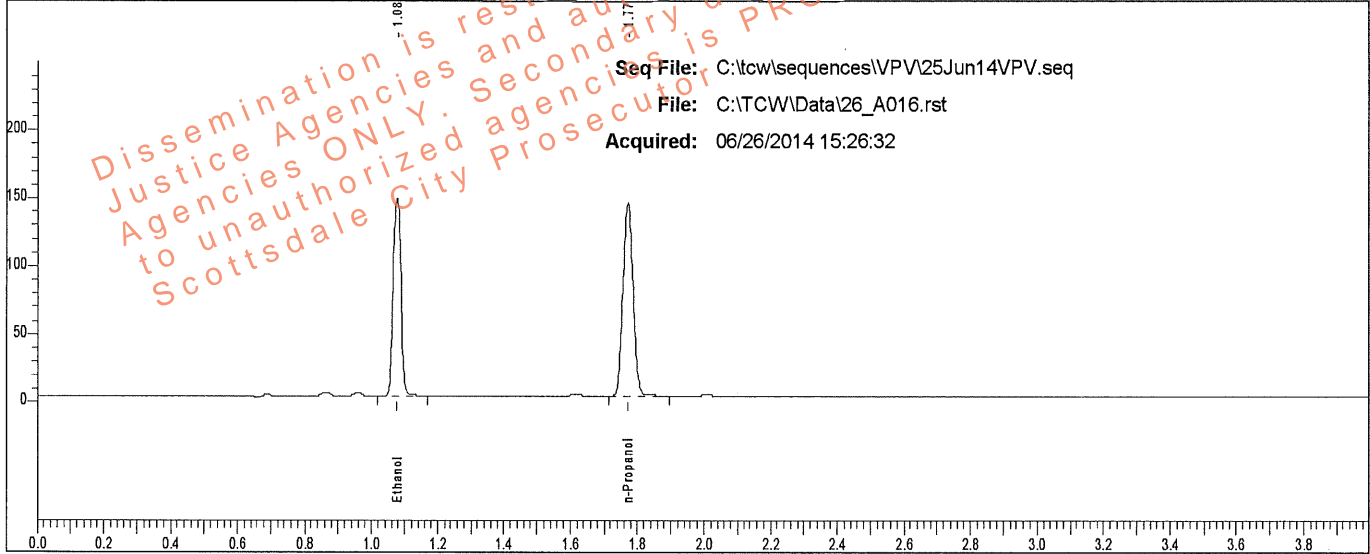

Rt	Area	Peak	g/100
1.077	241387	Ethanol	0.2348
1.771	297478	n-Propanol	

Sample: L14 [REDACTED]

Vial #: 16

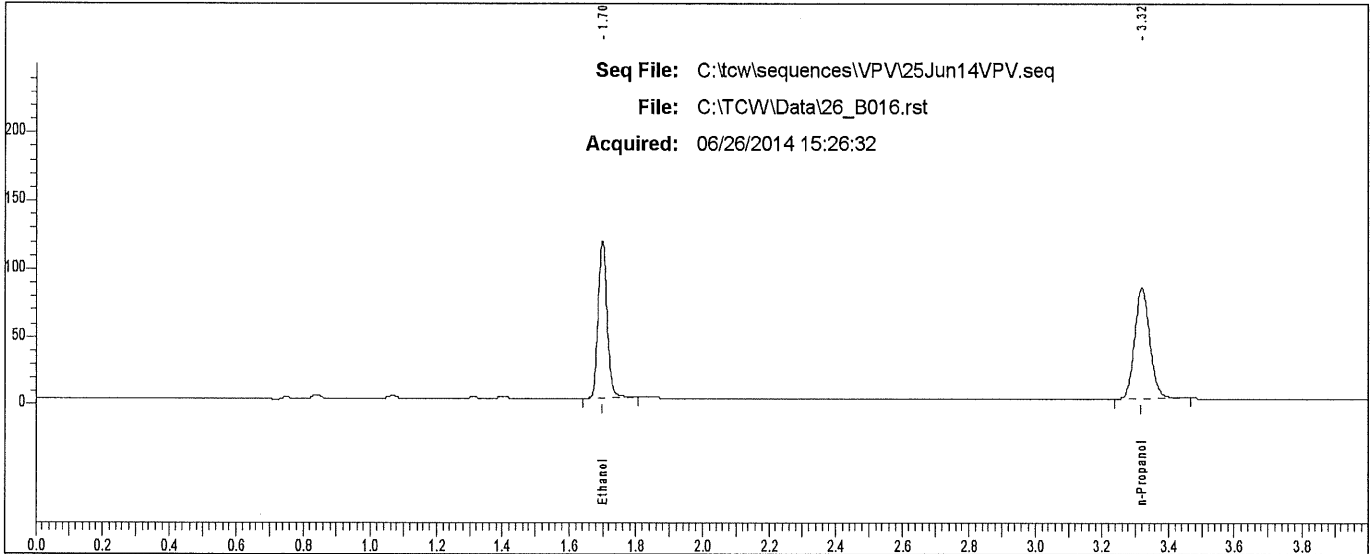

Rt	Area	Peak
1.699	218361	Ethanol
3.319	259210	n-Propanol

Scottsdale P. D. Crime Lab: Dual Channel Blood Alcohol Report

Instrument: 650N9042002 Analyst: VPV

Sample: L14- [REDACTED]

Vial #: 17

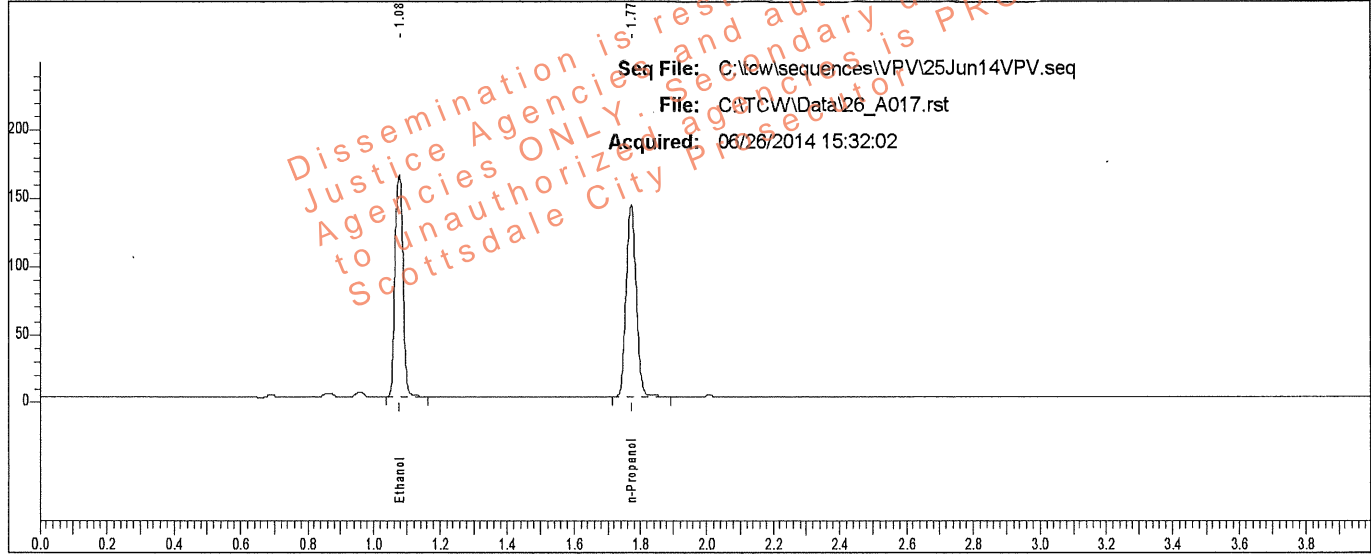

Rt	Area	Peak	g/100
1.078	274634	Ethanol	0.2685
1.771	295873	n-Propanol	

Sample: L14- [REDACTED]

Vial #: 17

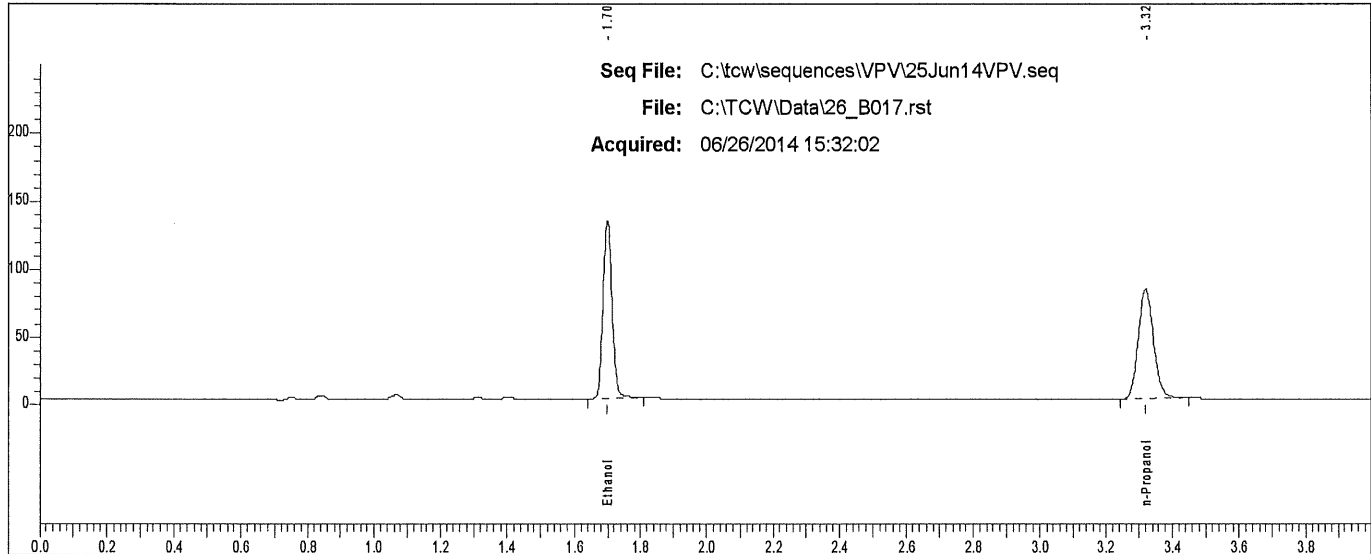

Rt	Area	Peak
1.699	248805	Ethanol
3.320	256588	n-Propanol

Scottsdale P. D. Crime Lab: Dual Channel Blood Alcohol Report

Instrument: 650N9042002 Analyst: VPV

Sample: L14- [REDACTED]

Vial #: 18

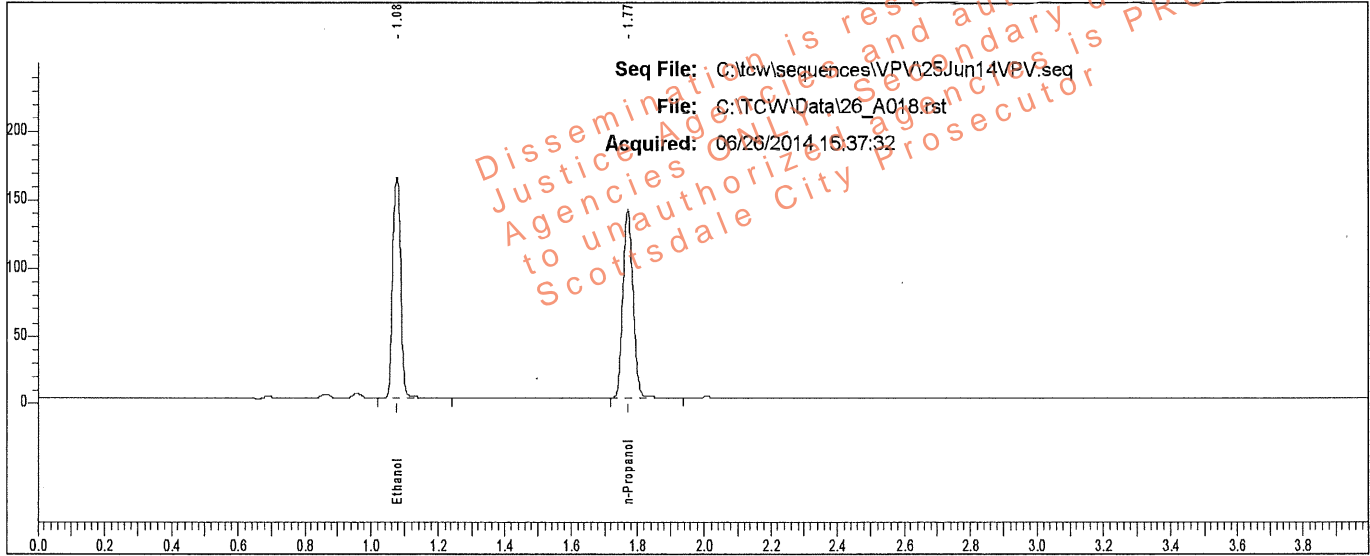

Rt	Area	Peak	g/100
1.077	270681	Ethanol	0.2696
1.771	290440	n-Propanol	

Sample: L14- [REDACTED]

Vial #: 18

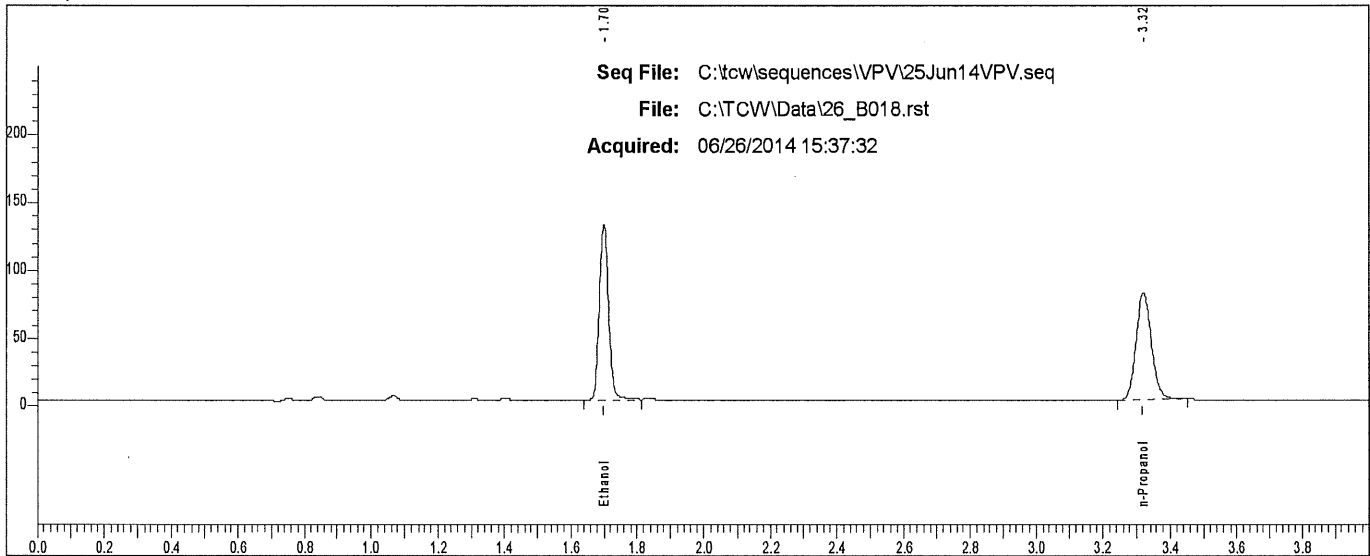

Rt	Area	Peak
1.699	244600	Ethanol
3.319	251576	n-Propanol

Scottsdale P. D. Crime Lab: Dual Channel Blood Alcohol Report

Instrument: 650N9042002 Analyst: VPV

Sample: L14- [REDACTED]

Vial #: 19

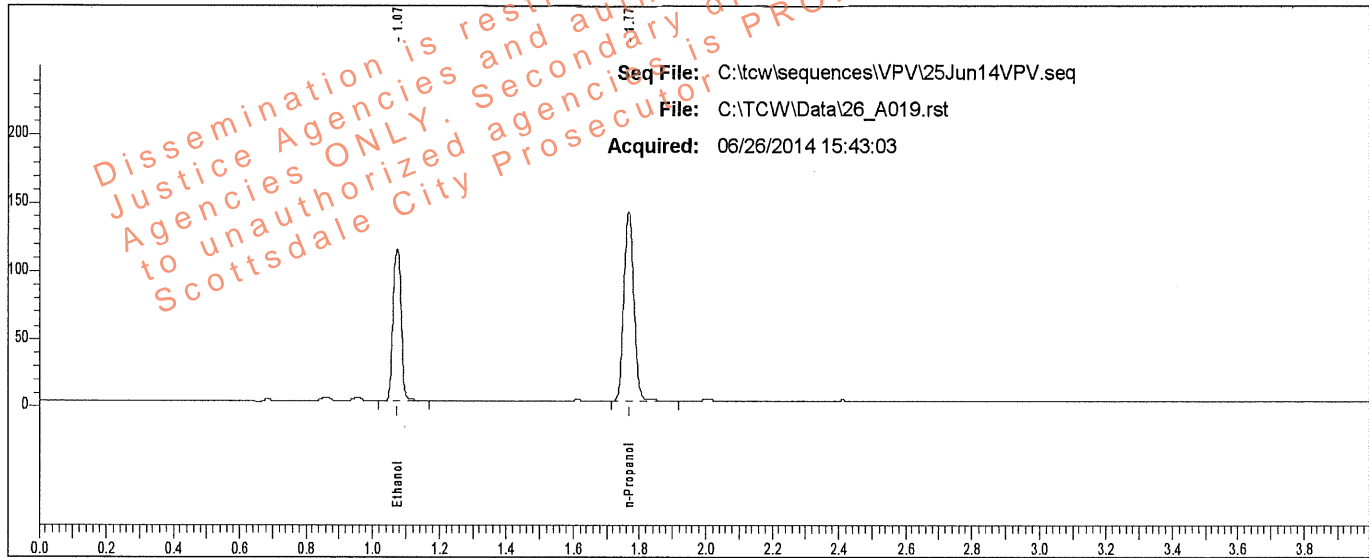

Rt	Area	Peak	g/100
1.074	186794	Ethanol	0.1848
1.767	292746	n-Propanol	

Sample: L14- [REDACTED]

Vial #: 19

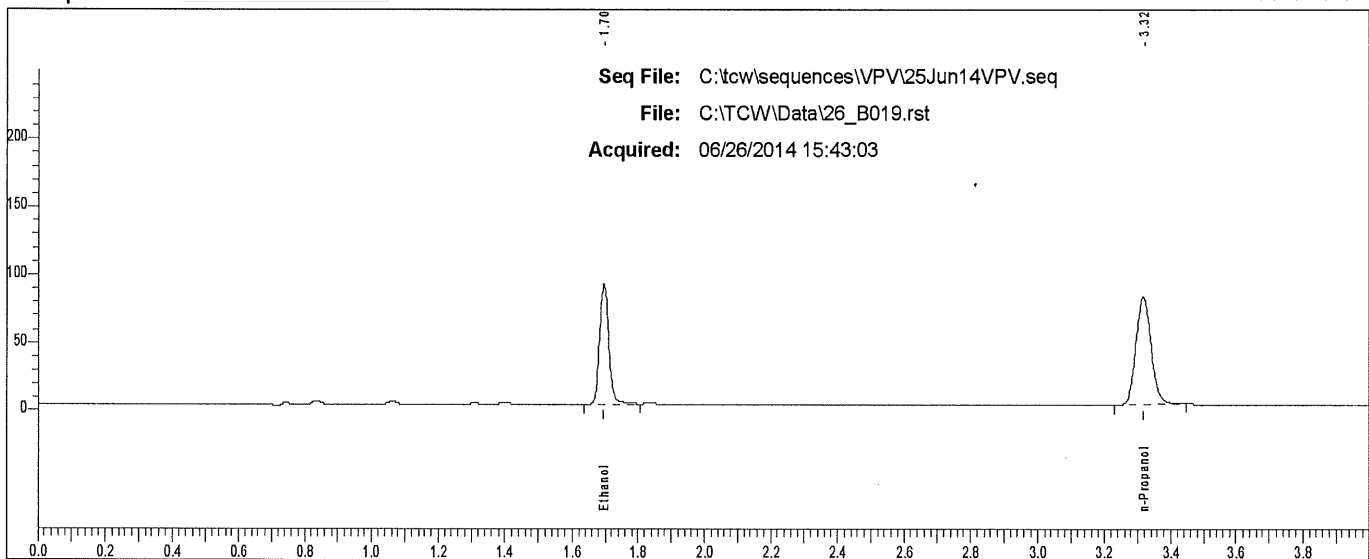

Rt	Area	Peak	g/100
1.696	169044	Ethanol	
3.316	253852	n-Propanol	

Scottsdale P. D. Crime Lab: Dual Channel Blood Alcohol Report

Instrument: 650N9042002 Analyst: VPV

Sample: L14- [REDACTED]

Vial #: 20

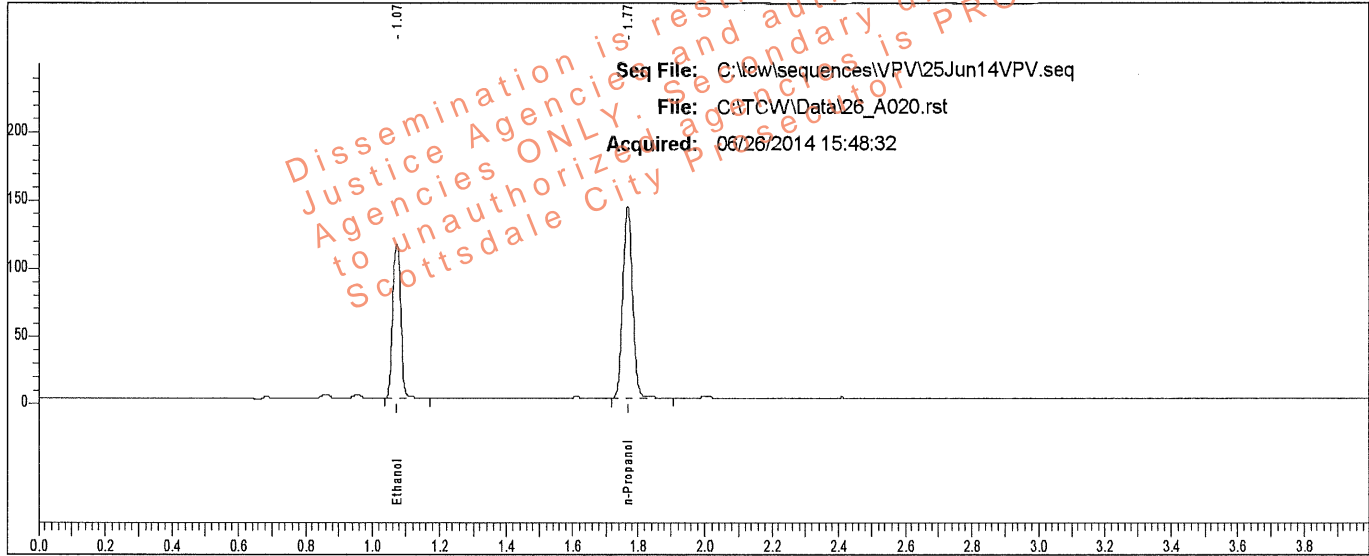

Rt	Area	Peak	g/100
1.074	189076	Ethanol	0.1845
1.768	296768	n-Propanol	

Sample: L14- [REDACTED]

Vial #: 20

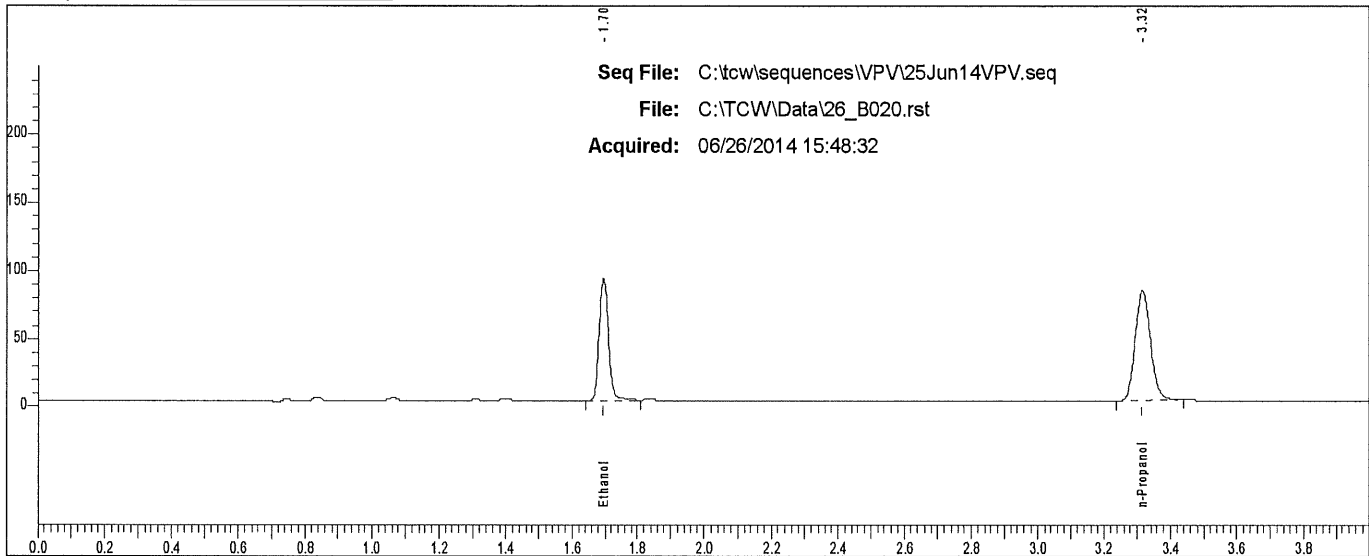

Rt	Area	Peak
1.696	171096	Ethanol
3.315	256549	n-Propanol

Scottsdale P. D. Crime Lab: Dual Channel Blood Alcohol Report

Instrument: 650N9042002 Analyst: VPV

Sample: L14- [REDACTED]

Vial #: 21

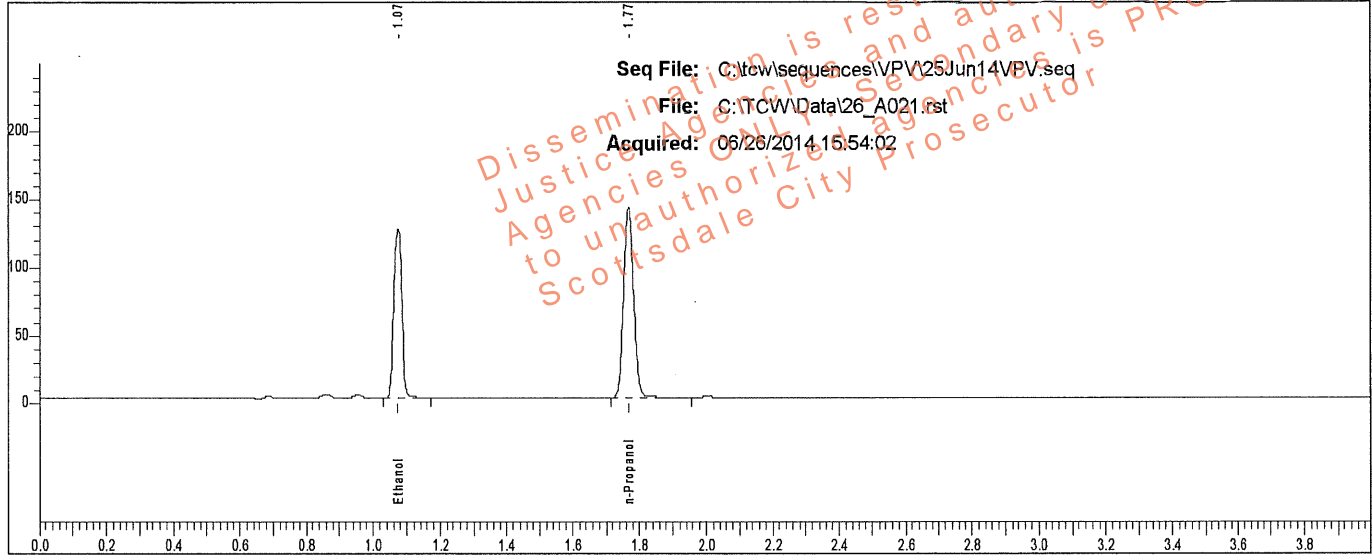

Rt	Area	Peak	g/100
1.074	205693	Ethanol	0.2035
1.768	292571	n-Propanol	

Sample: L14- [REDACTED]

Vial #: 21

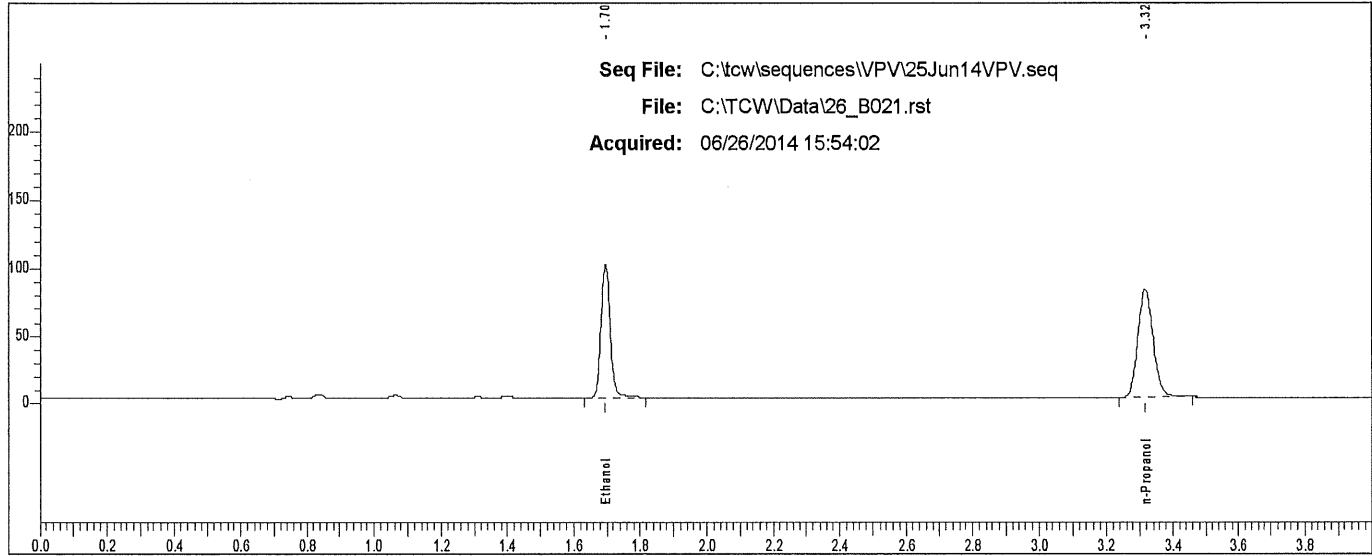

Rt	Area	Peak
1.696	186227	Ethanol
3.316	254453	n-Propanol

Scottsdale P. D. Crime Lab: Dual Channel Blood Alcohol Report

Instrument: 650N9042002 Analyst: VPV

Sample: L14- [redacted]

Vial #: 22

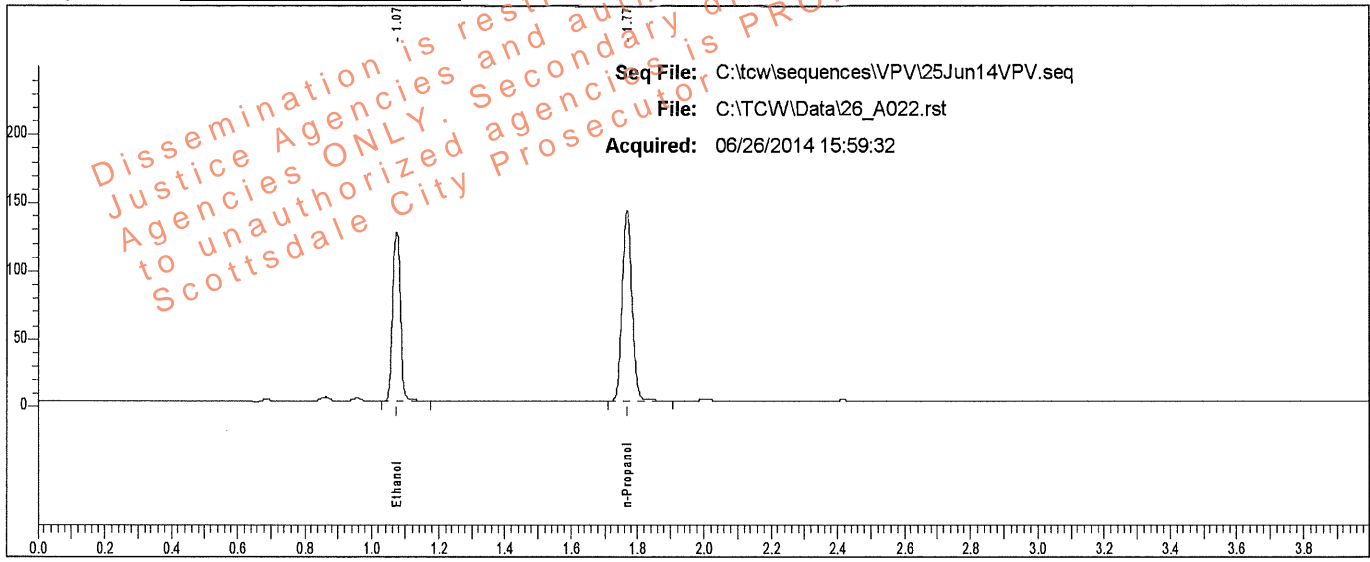

Rt	Area	Peak	g/100
1.074	206074	Ethanol	0.2037
1.768	292817	n-Propanol	

Sample: L14- [redacted]

Vial #: 22

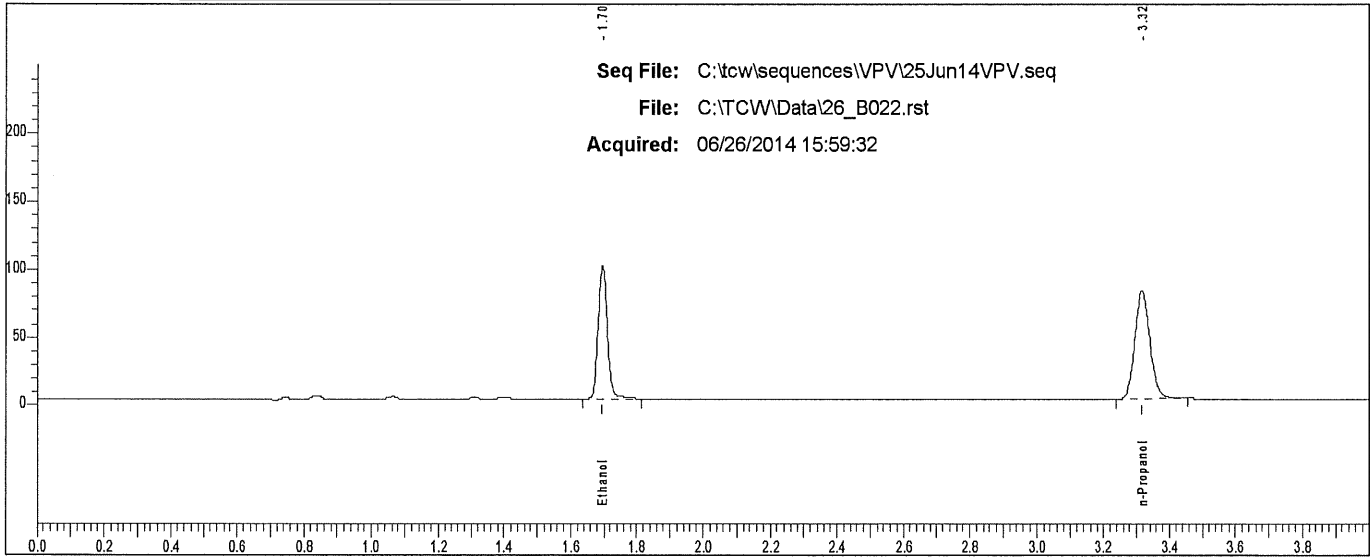

Rt	Area	Peak
1.696	186799	Ethanol
3.316	254313	n-Propanol

Scottsdale P. D. Crime Lab: Dual Channel Blood Alcohol Report

Instrument: 650N9042002 Analyst: VPV

Sample: L14- [REDACTED]

Vial #: 23

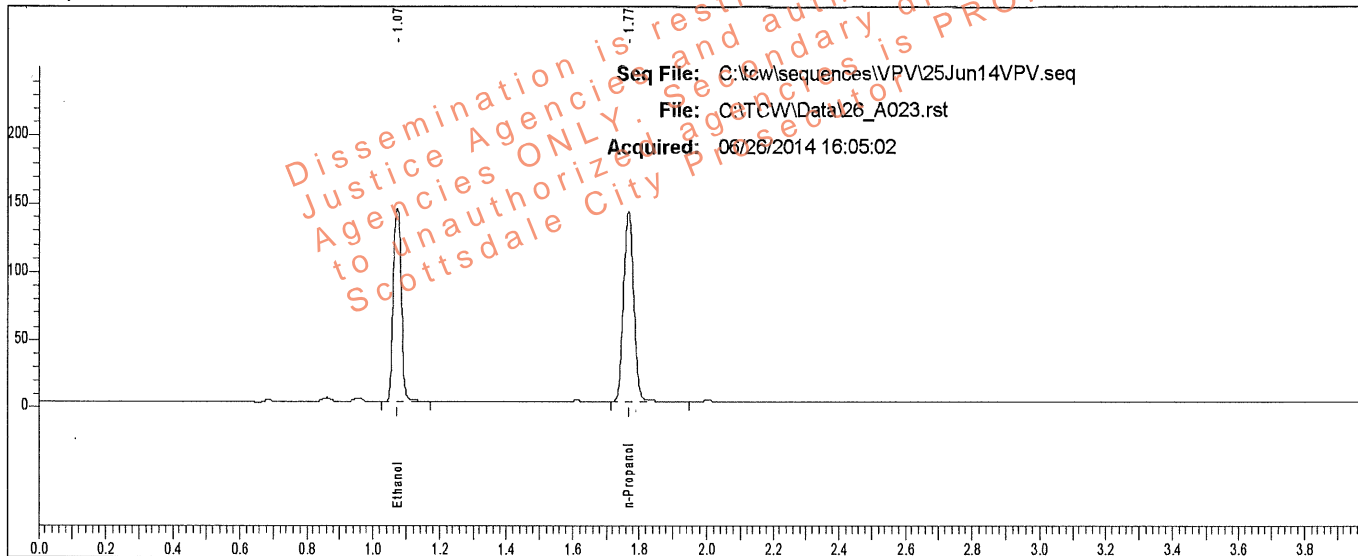

Rt	Area	Peak	g/100
1.074	239651	Ethanol	0.2358
1.768	294112	n-Propanol	

Sample: L14- [REDACTED]

Vial #: 23

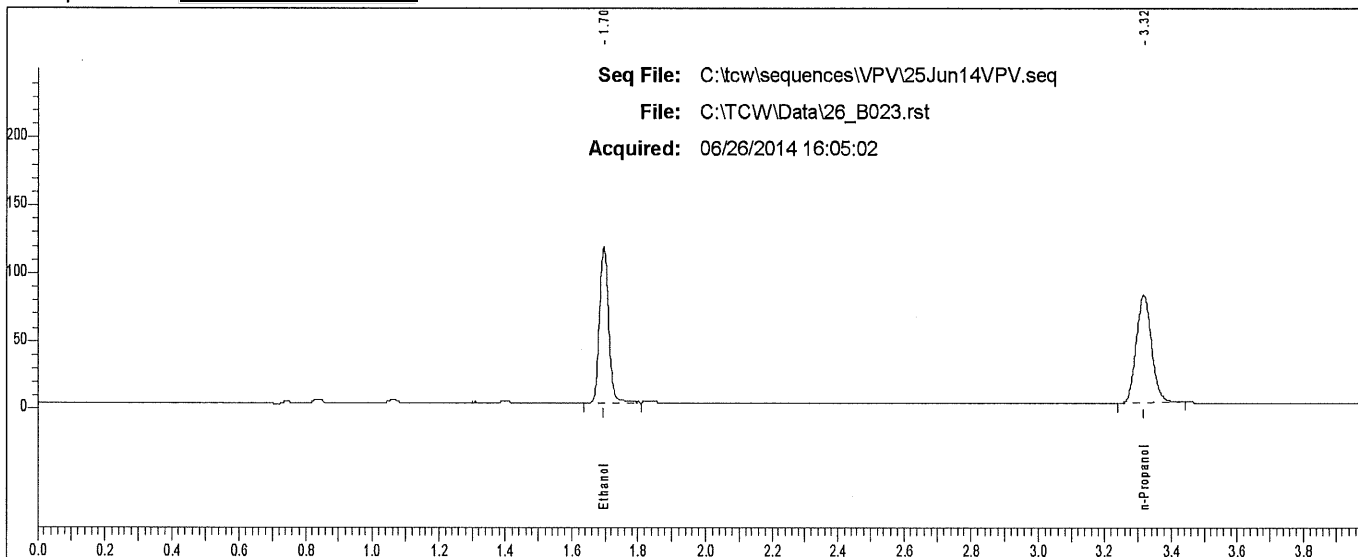

Rt	Area	Peak
1.696	217199	Ethanol
3.316	254785	n-Propanol

Scottsdale P. D. Crime Lab: Dual Channel Blood Alcohol Report

Instrument: 650N9042002 Analyst: VPV

Sample: L14- [REDACTED]

Vial #: 24

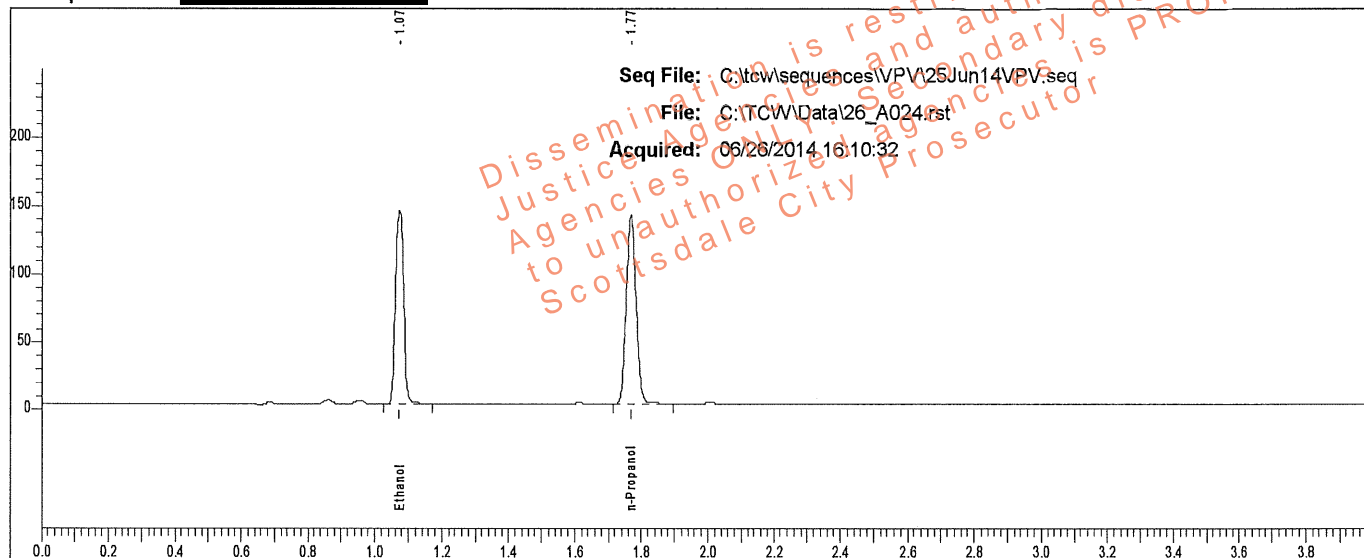

Rt	Area	Peak	g/100
1.074	238430	Ethanol	0.2371
1.768	290983	n-Propanol	

Sample: L14- [REDACTED]

Vial #: 24

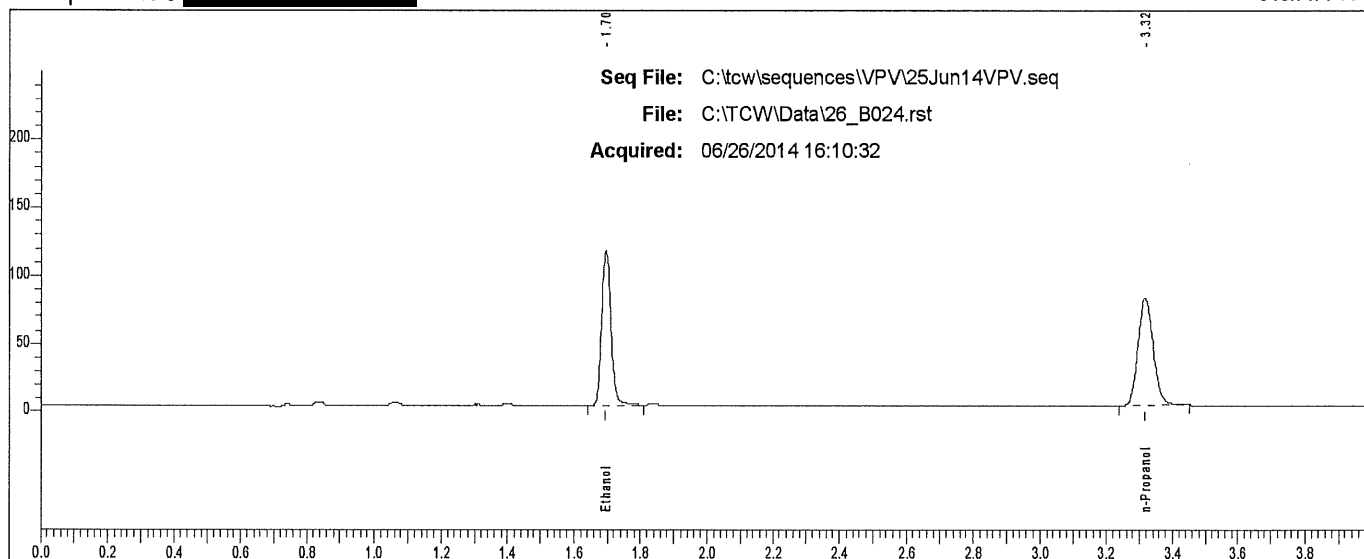

Rt	Area	Peak
1.697	215417	Ethanol
3.316	252450	n-Propanol

Scottsdale P. D. Crime Lab: Dual Channel Blood Alcohol Report

Instrument: 650N9042002 Analyst: VPV

Sample: L14- [REDACTED]

Vial #: 25

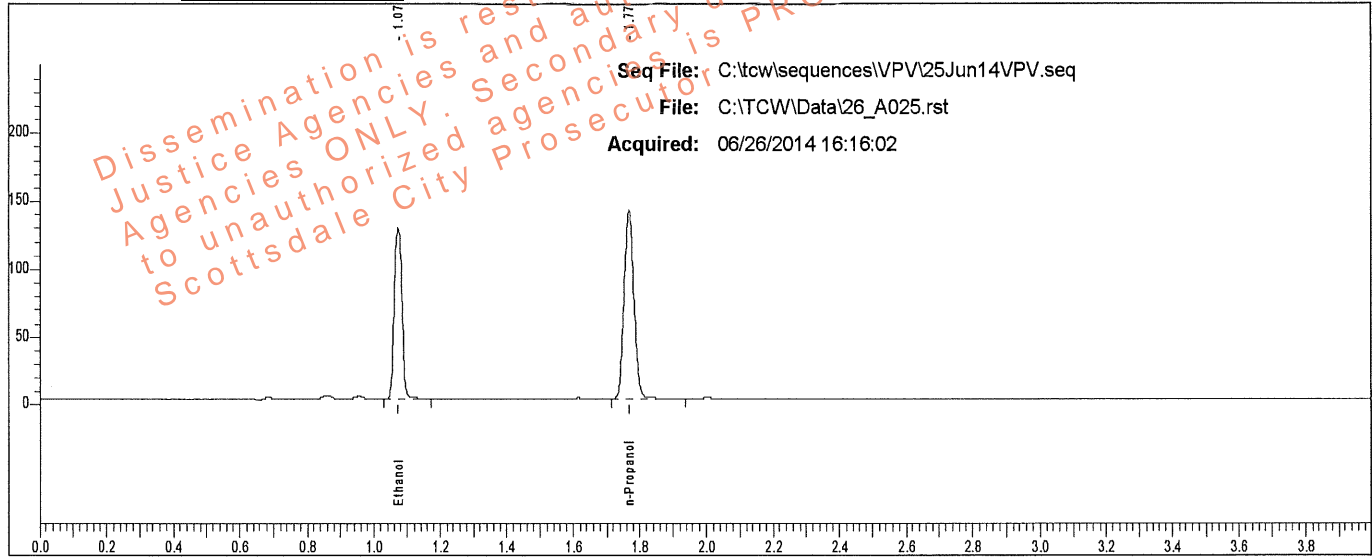

Rt	Area	Peak	g/100
1.074	205797	Ethanol	0.2075
1.768	287059	n-Propanol	

Sample: L14- [REDACTED]

Vial #: 25

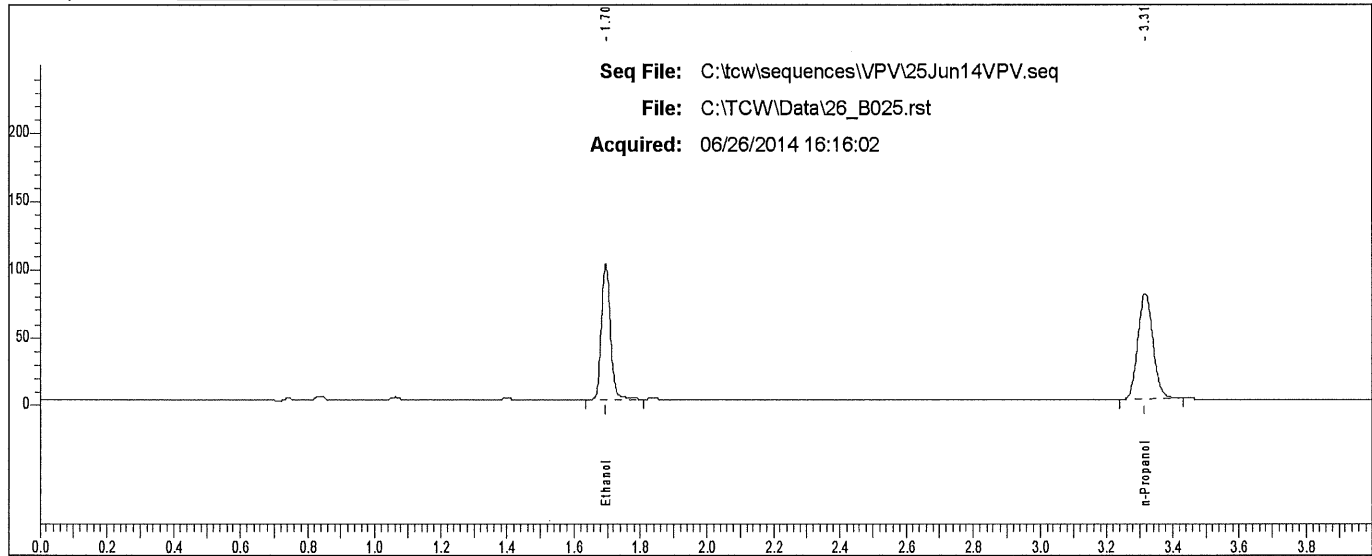

Rt	Area	Peak
1.696	186173	Ethanol
3.315	247594	n-Propanol

Scottsdale P. D. Crime Lab: Dual Channel Blood Alcohol Report

Instrument: 650N9042002 Analyst: VPV

Sample: L14- [REDACTED]

Vial #: 26

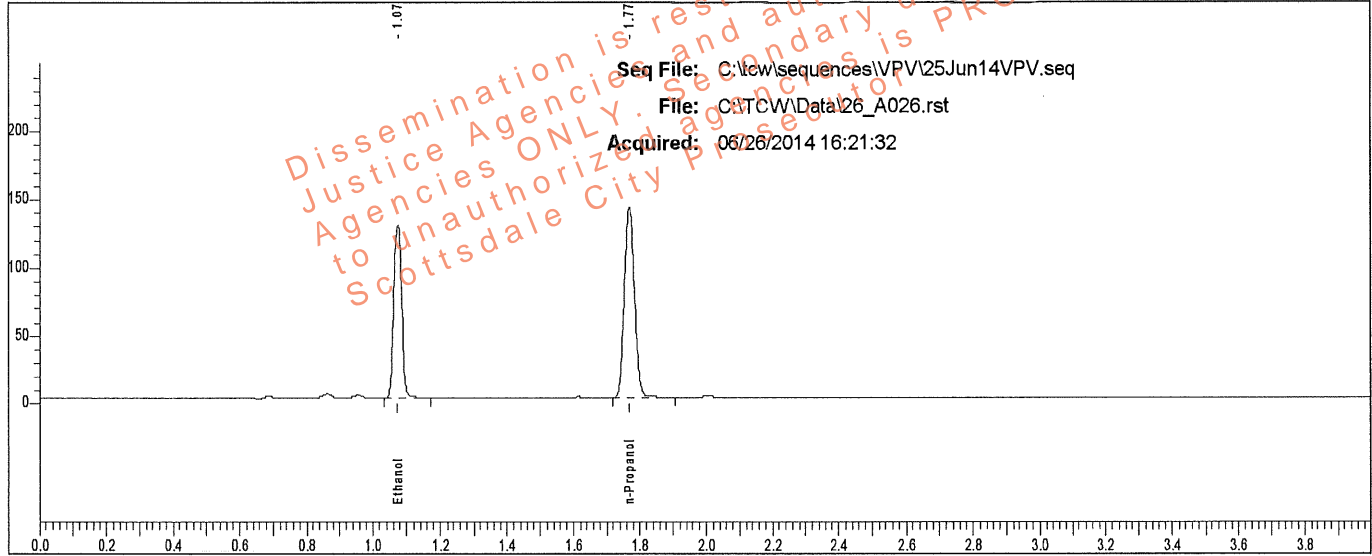

Rt	Area	Peak	g/100
1.075	212309	Ethanol	0.2073
1.769	296484	n-Propanol	

Sample: L14- [REDACTED]

Vial #: 26

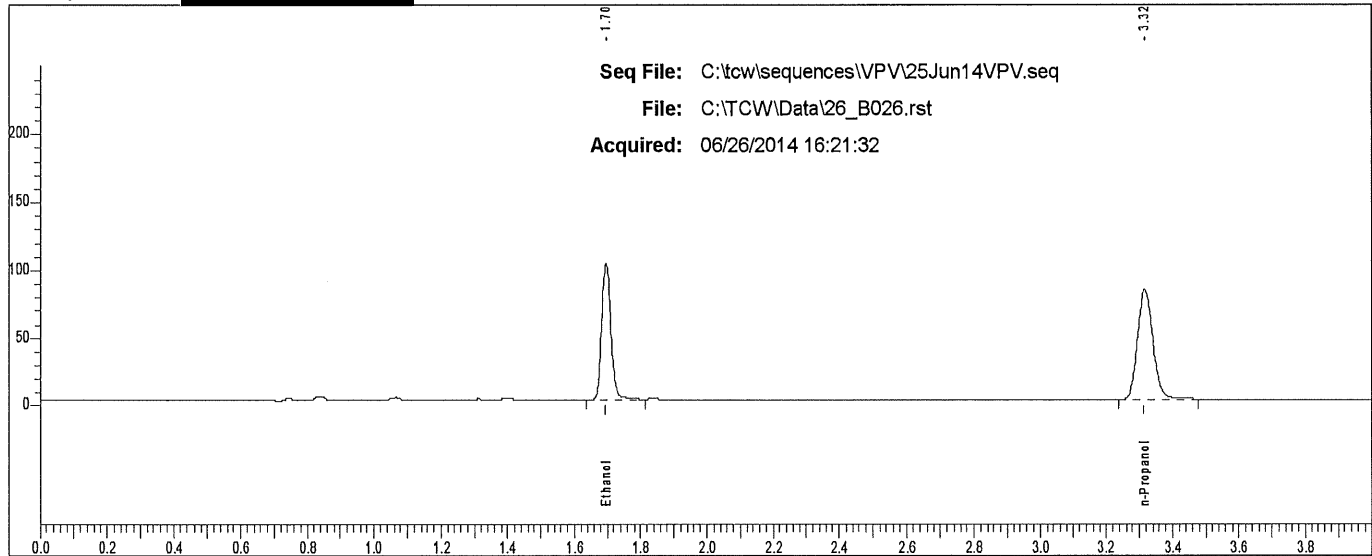

Rt	Area	Peak
1.697	192063	Ethanol
3.315	258713	n-Propanol

Scottsdale P. D. Crime Lab: Dual Channel Blood Alcohol Report

Instrument: 650N9042002 Analyst: VPV

Sample: L14- [REDACTED]

Vial #: 27

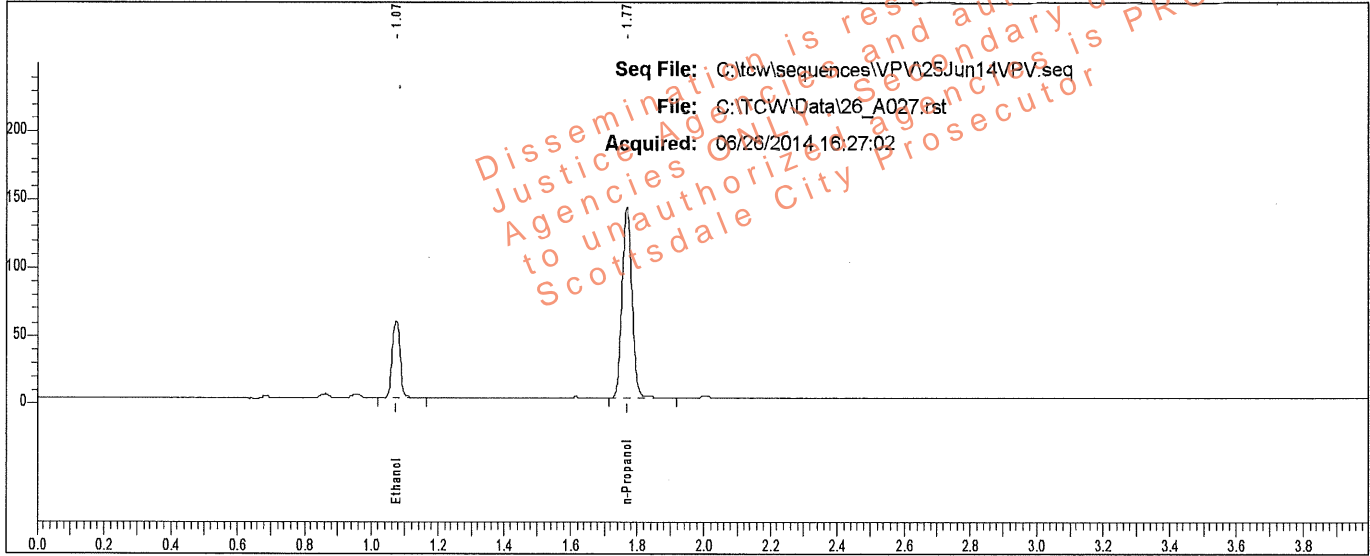

Rt	Area	Peak	g/100
1.075	93532	Ethanol	0.0930
1.768	292606	n-Propanol	

Sample: L14- [REDACTED]

Vial #: 27

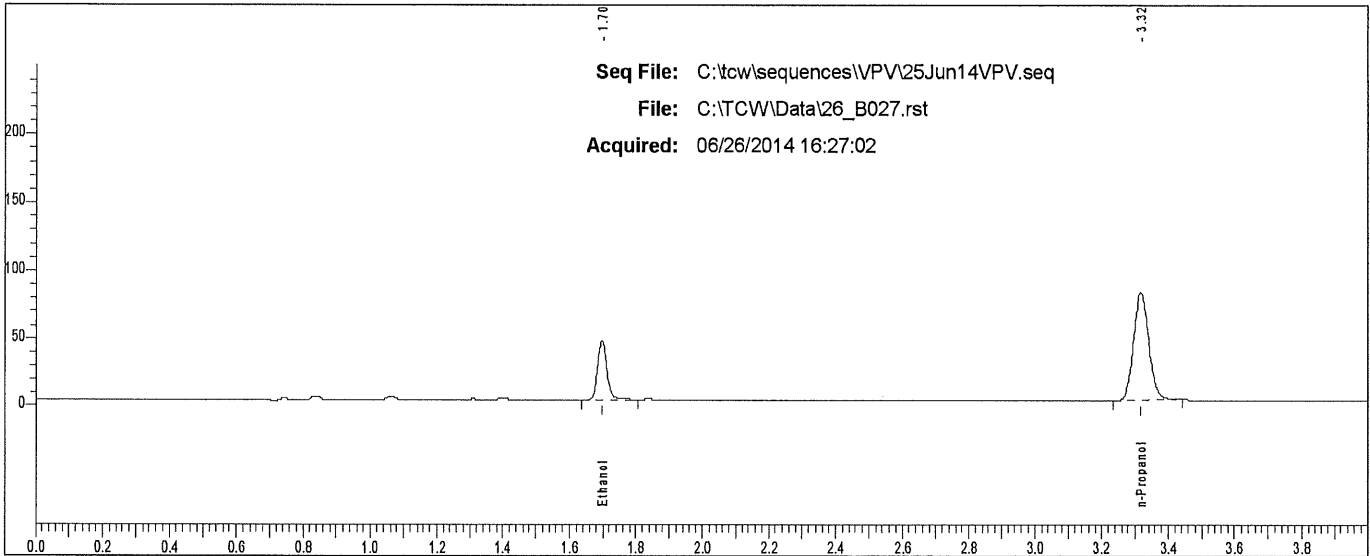

Rt	Area	Peak
1.697	84540	Ethanol
3.316	253729	n-Propanol

Scottsdale P. D. Crime Lab: Dual Channel Blood Alcohol Report

Instrument: 650N9042002 Analyst: VPV

Sample: L14- [REDACTED]

Vial #: 28

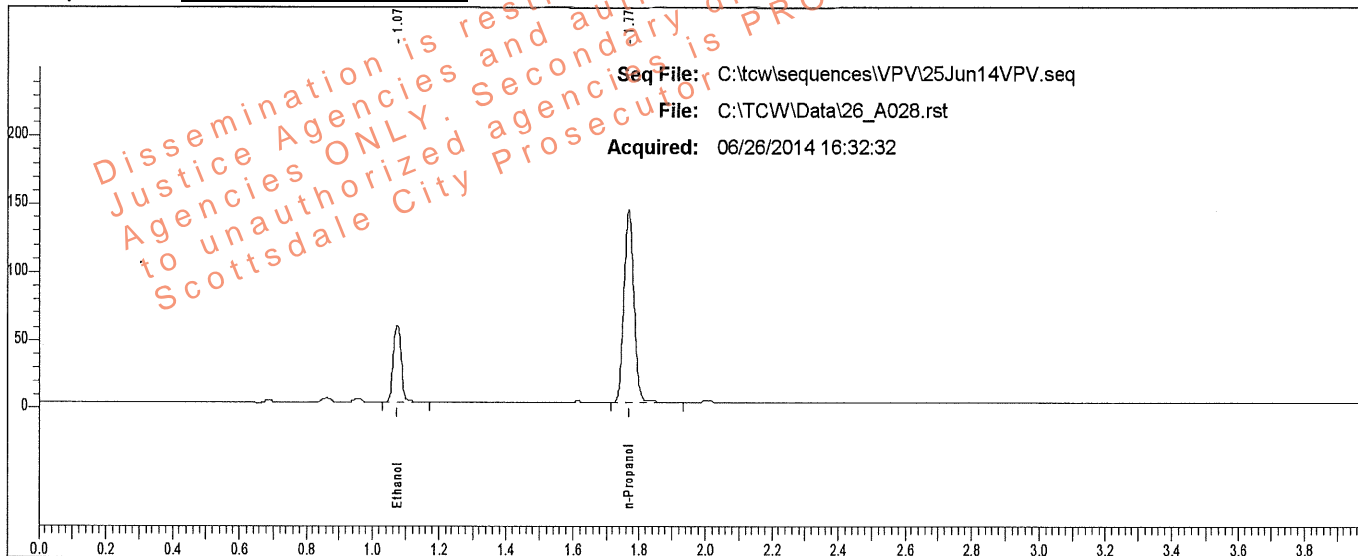

Rt	Area	Peak	g/100
1.074	94200	Ethanol	0.0931
1.768	294192	n-Propanol	

Sample: L14- [REDACTED]

Vial #: 28

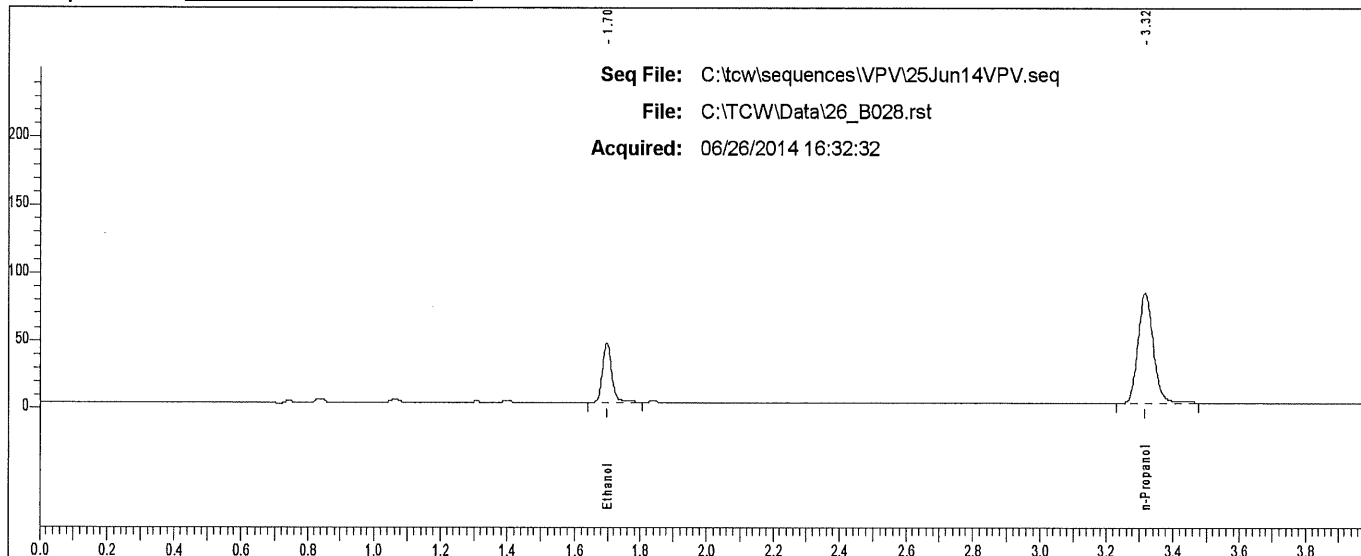

Rt	Area	Peak
1.698	84847	Ethanol
3.317	256706	n-Propanol

Scottsdale P. D. Crime Lab: Dual Channel Blood Alcohol Report

Instrument: 650N9042002 Analyst: VPV

Sample: L14- [REDACTED]

Vial #: 29

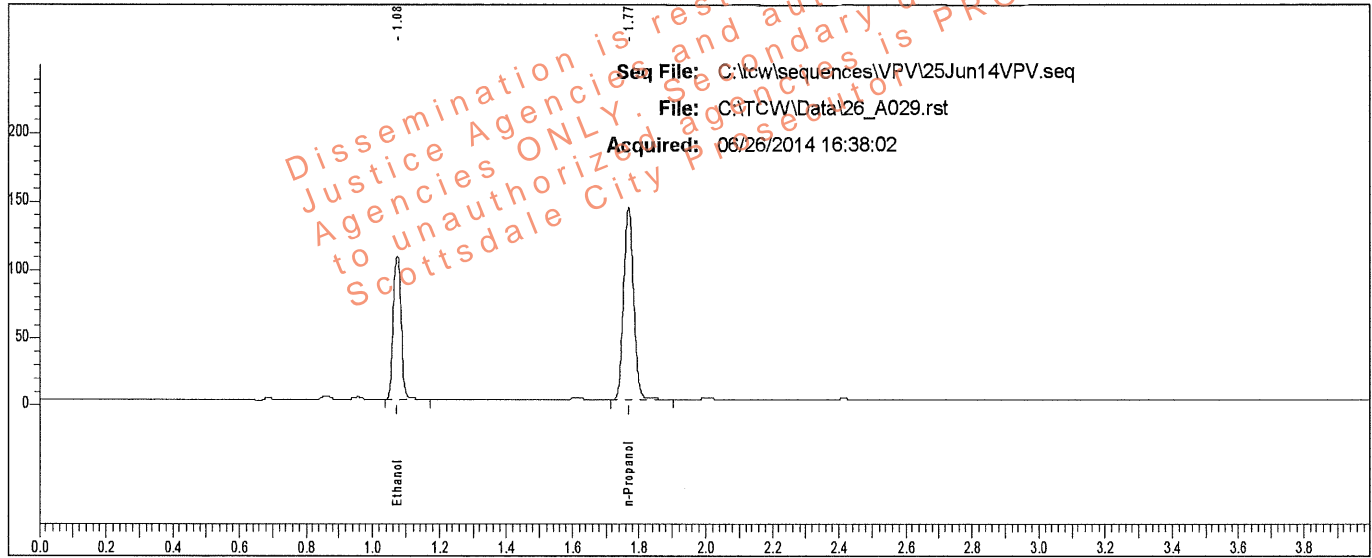

Rt	Area	Peak	g/100
1.075	176921	Ethanol	0.1728
1.769	296642	n-Propanol	

Sample: L14- [REDACTED]

Vial #: 29

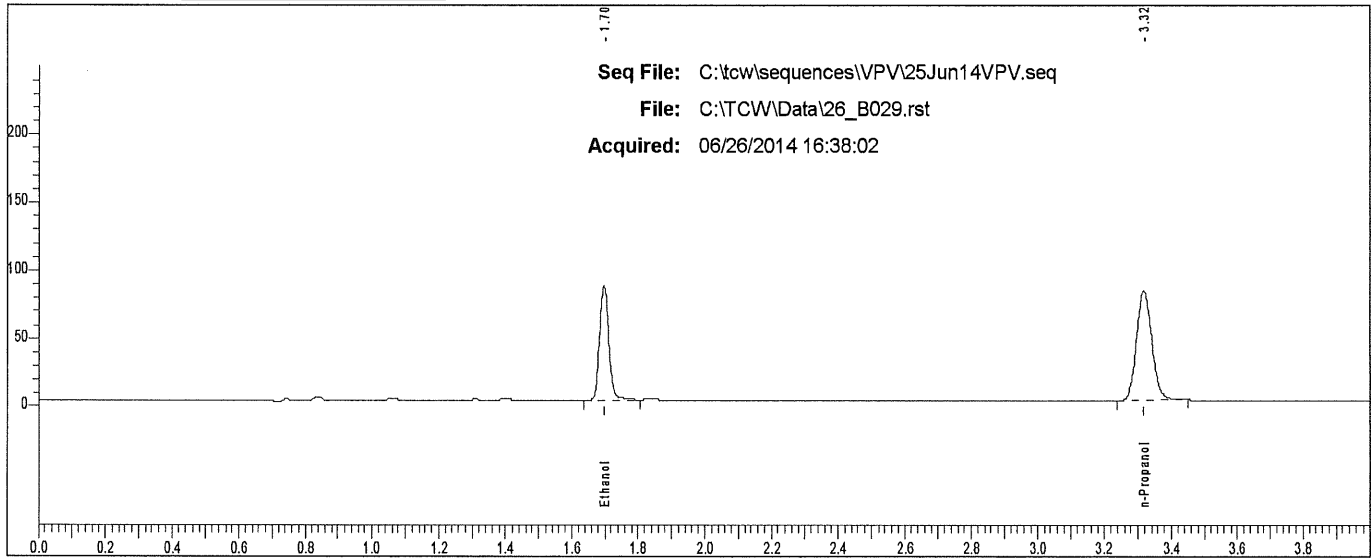

Rt	Area	Peak
1.697	159868	Ethanol
3.316	257400	n-Propanol

Scottsdale P. D. Crime Lab: Dual Channel Blood Alcohol Report

Instrument: 650N9042002 Analyst: VPV

Sample: L14- [REDACTED]

Vial #: 30

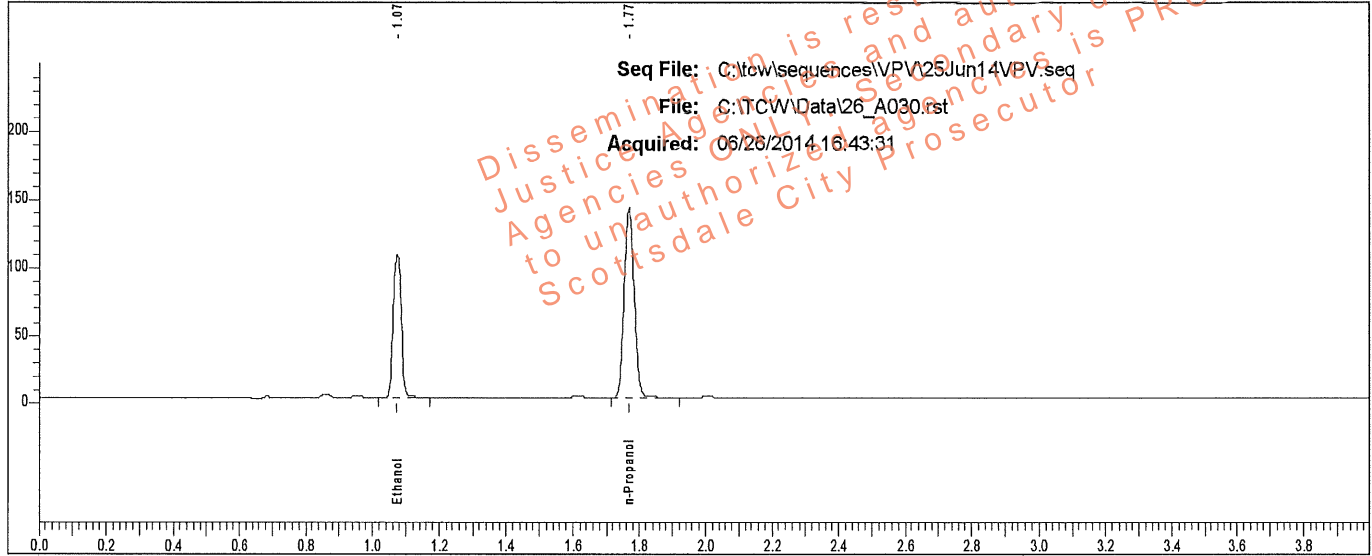

Rt	Area	Peak	g/100
1.074	175860	Ethanol	0.1735
1.769	293701	n-Propanol	

Sample: L14- [REDACTED]

Vial #: 30

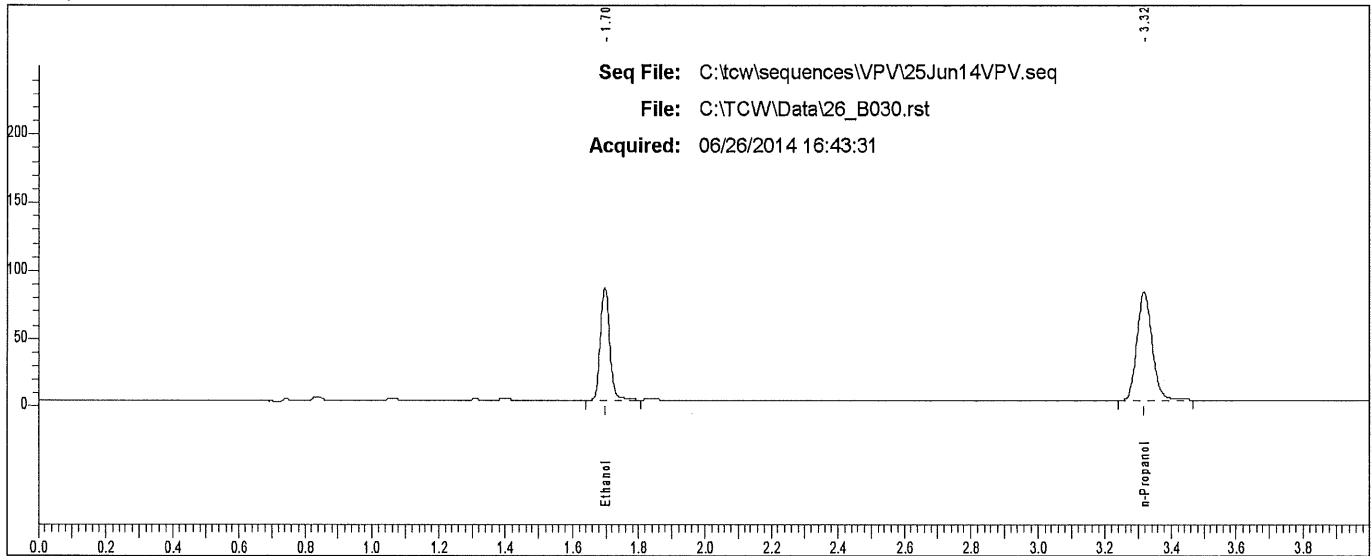

Rt	Area	Peak
1.697	158942	Ethanol
3.316	255464	n-Propanol

Scottsdale P. D. Crime Lab: Dual Channel Blood Alcohol Report

Instrument: 650N9042002 Analyst: VPV

Sample: L14- [REDACTED]

Vial #: 31

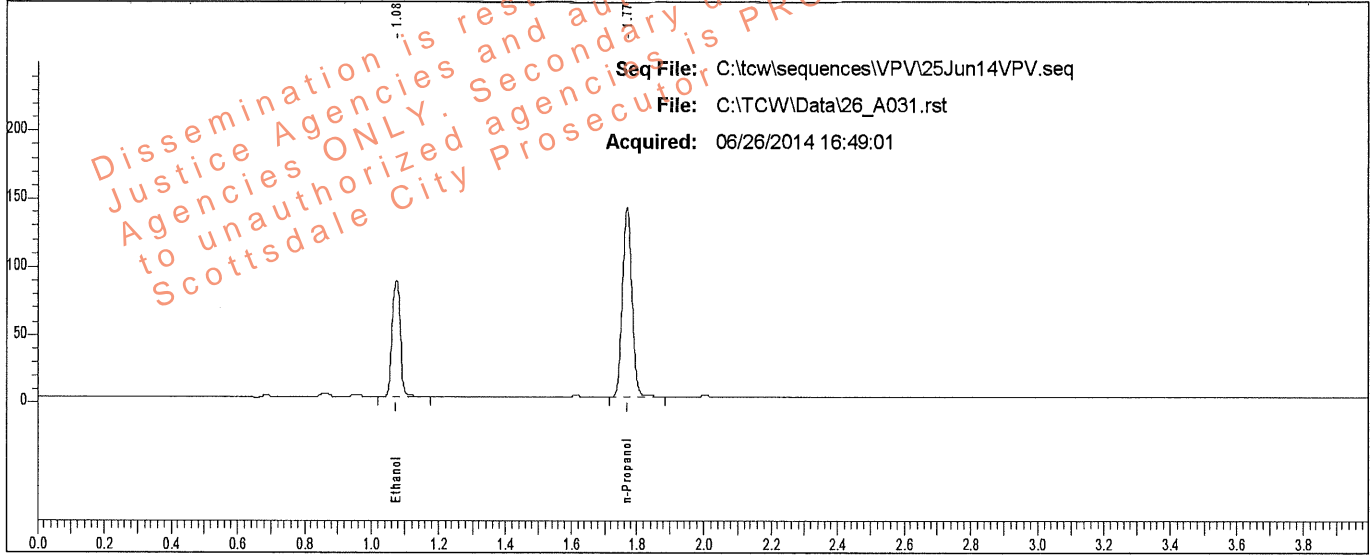

Rt	Area	Peak	g/100
1.075	142163	Ethanol	0.1420
1.769	290411	n-Propanol	

Sample: L14- [REDACTED]

Vial #: 31

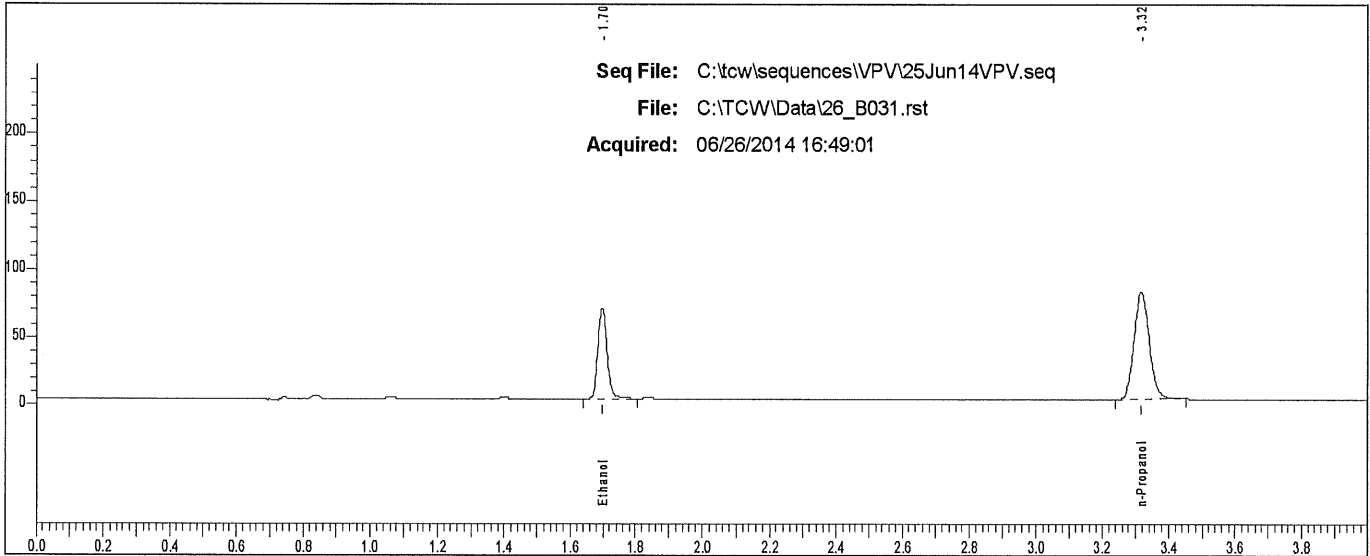

Rt	Area	Peak
1.697	128008	Ethanol
3.316	252015	n-Propanol

Scottsdale P. D. Crime Lab: Dual Channel Blood Alcohol Report

Instrument: 650N9042002 Analyst: VPV

Sample: L14- [REDACTED]

Vial #: 32

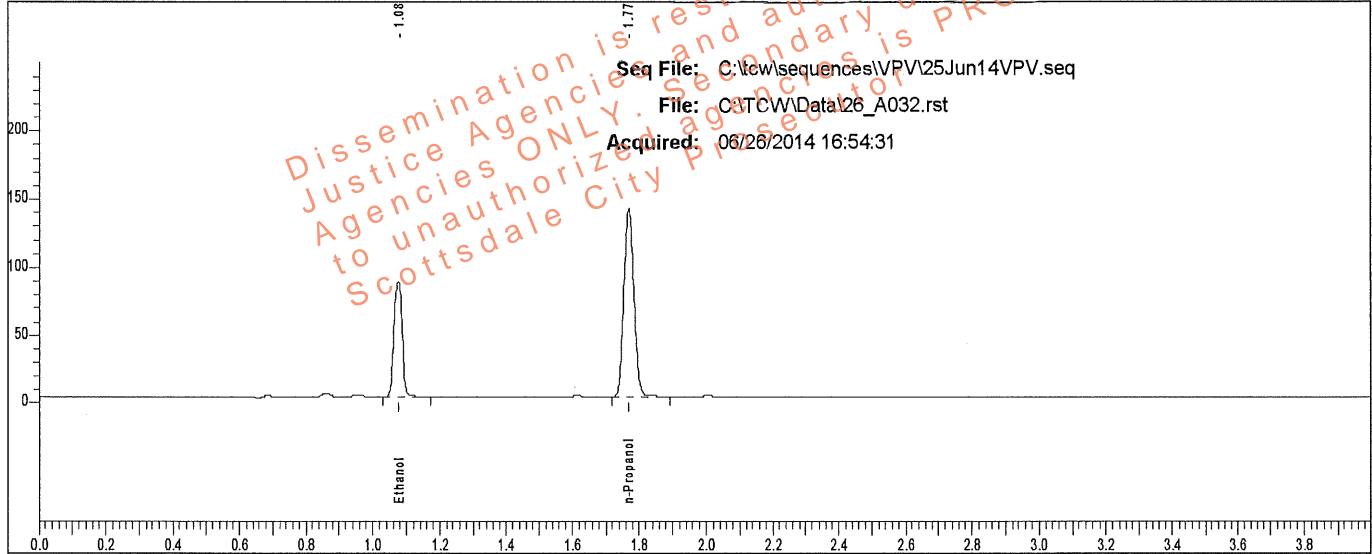

Rt	Area	Peak	g/100
1.075	142033	Ethanol	0.1421
1.769	289866	n-Propanol	

Sample: L14- [REDACTED]

Vial #: 32

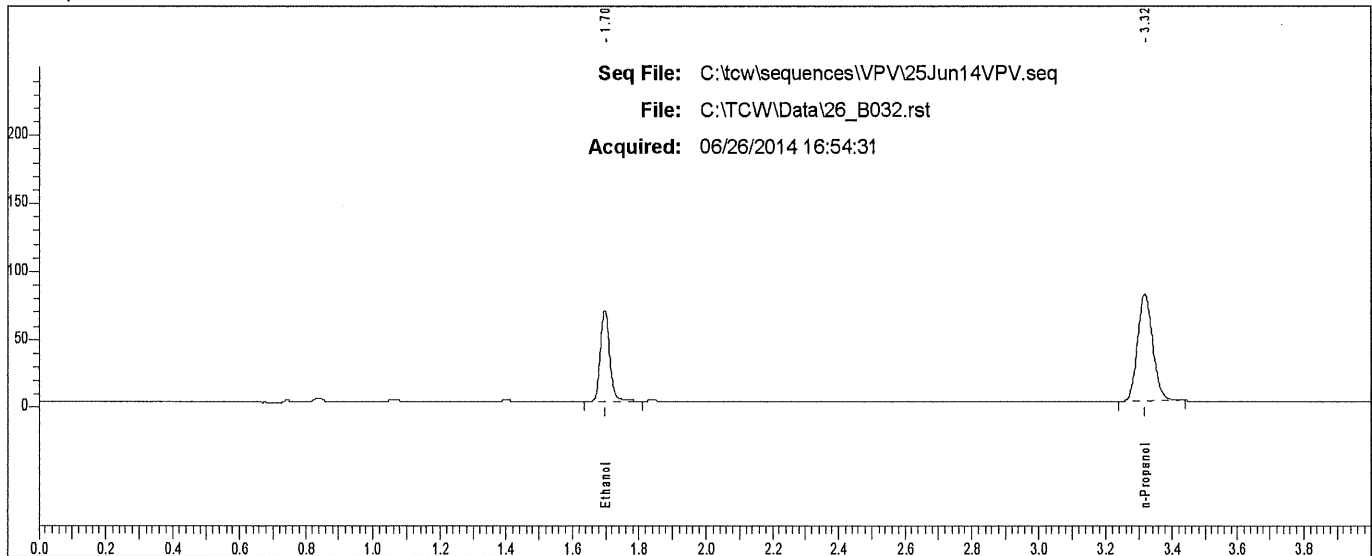

Rt	Area	Peak
1.698	128120	Ethanol
3.317	250870	n-Propanol

Scottsdale P. D. Crime Lab: Dual Channel Blood Alcohol Report

Instrument: 650N9042002 Analyst: VPV

Sample: L14- [REDACTED]

Vial #: 33

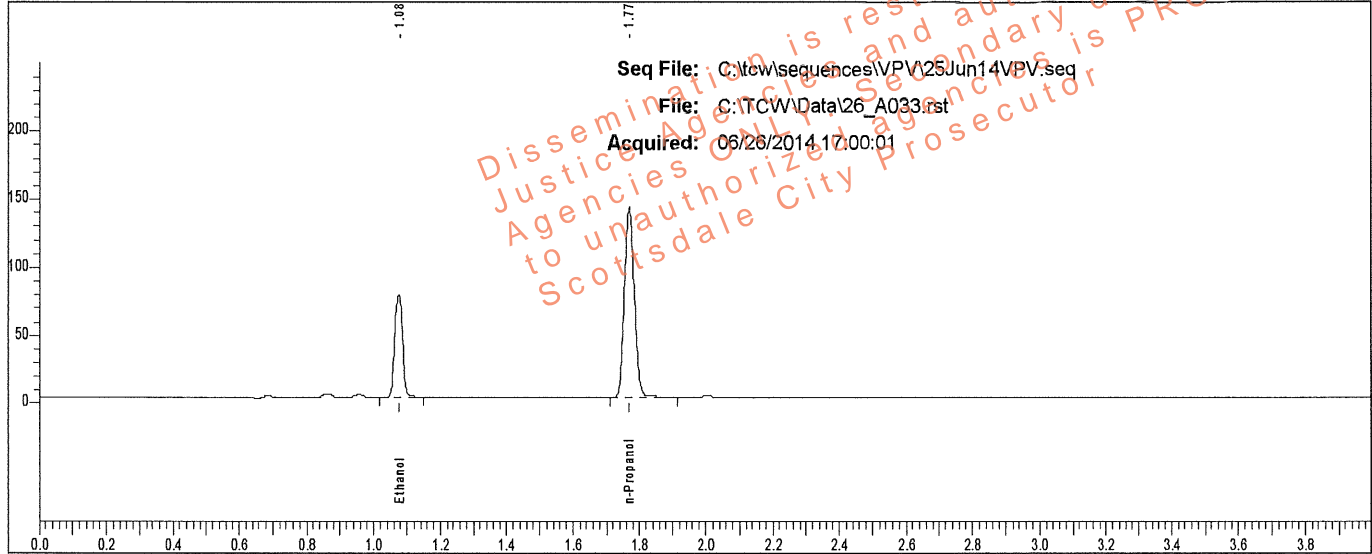

Rt	Area	Peak	g/100
1.076	124679	Ethanol	0.1244
1.769	290988	n-Propanol	

Sample: L14- [REDACTED]

Vial #: 33

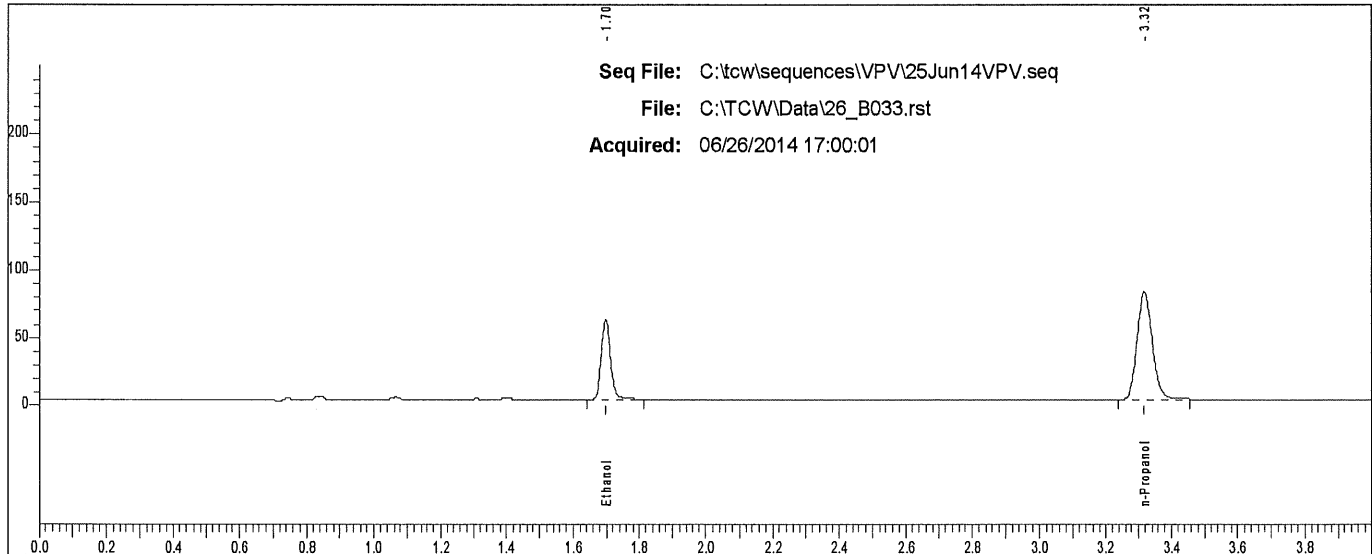

Rt	Area	Peak
1.698	112759	Ethanol
3.317	252663	n-Propanol

Scottsdale P. D. Crime Lab: Dual Channel Blood Alcohol Report

Instrument: 650N9042002 Analyst: VPV

Sample: L14- [REDACTED]

Vial #: 34

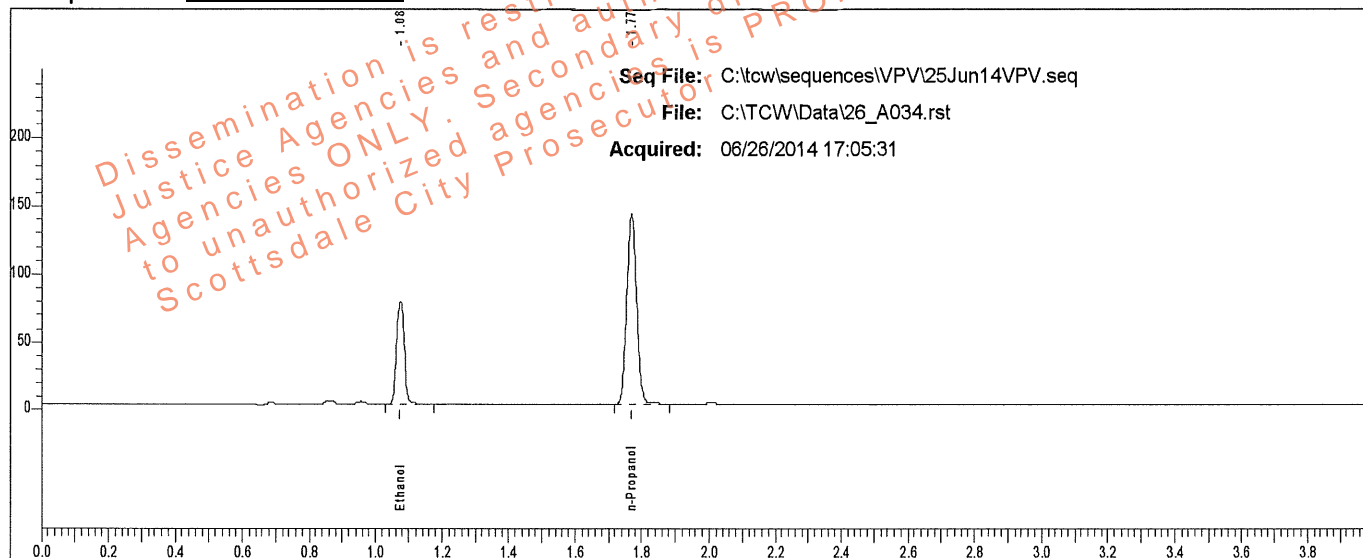

Rt	Area	Peak	g/100
1.075	125459	Ethanol	0.1242
1.769	293121	n-Propanol	

Sample: L14- [REDACTED]

Vial #: 34

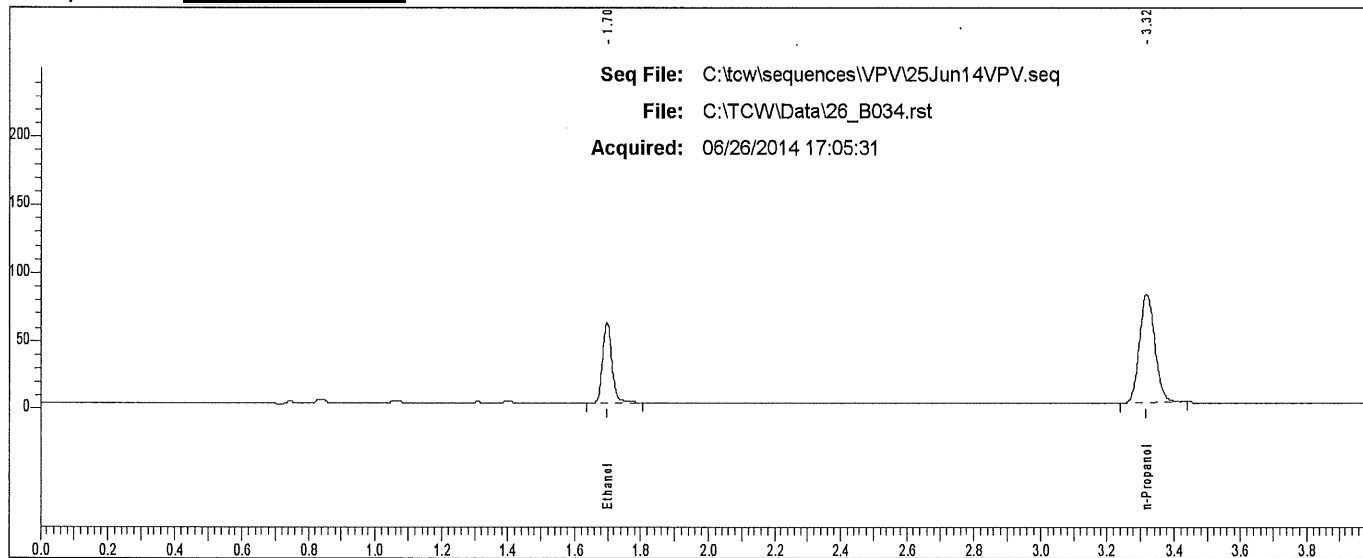

Rt	Area	Peak
1.698	113151	Ethanol
3.318	253398	n-Propanol

Scottsdale P. D. Crime Lab: Dual Channel Blood Alcohol Report

Instrument: 650N9042002 Analyst: VPV

Sample: L14- [REDACTED]

Vial #: 35

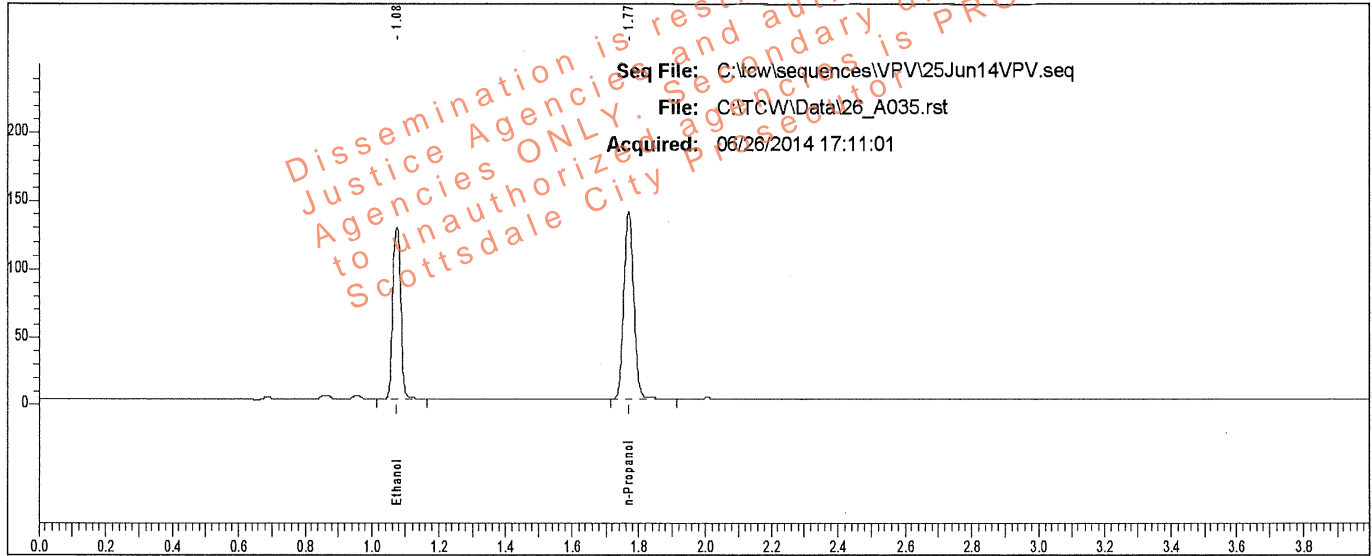

Rt	Area	Peak	g/100
1.075	210361	Ethanol	0.2110
1.769	288572	n-Propanol	

Sample: L14- [REDACTED]

Vial #: 35

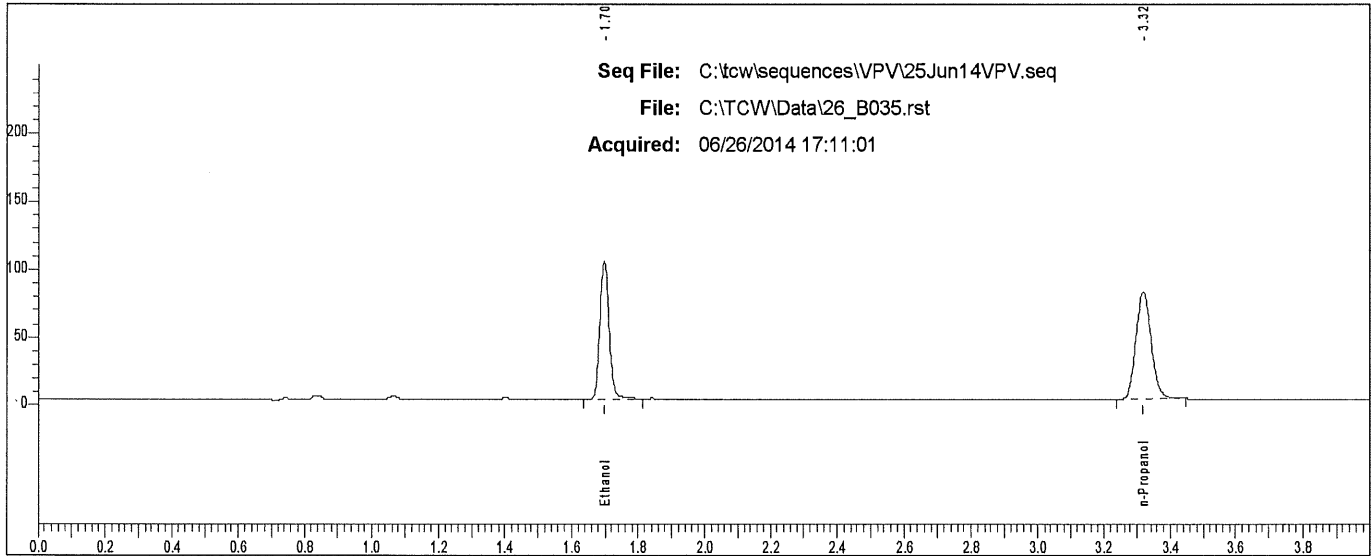

Rt	Area	Peak
1.697	190293	Ethanol
3.317	250126	n-Propanol

Scottsdale P. D. Crime Lab: Dual Channel Blood Alcohol Report

Instrument: 650N9042002 Analyst: VPV

Sample: L14- [REDACTED]

Vial #: 36

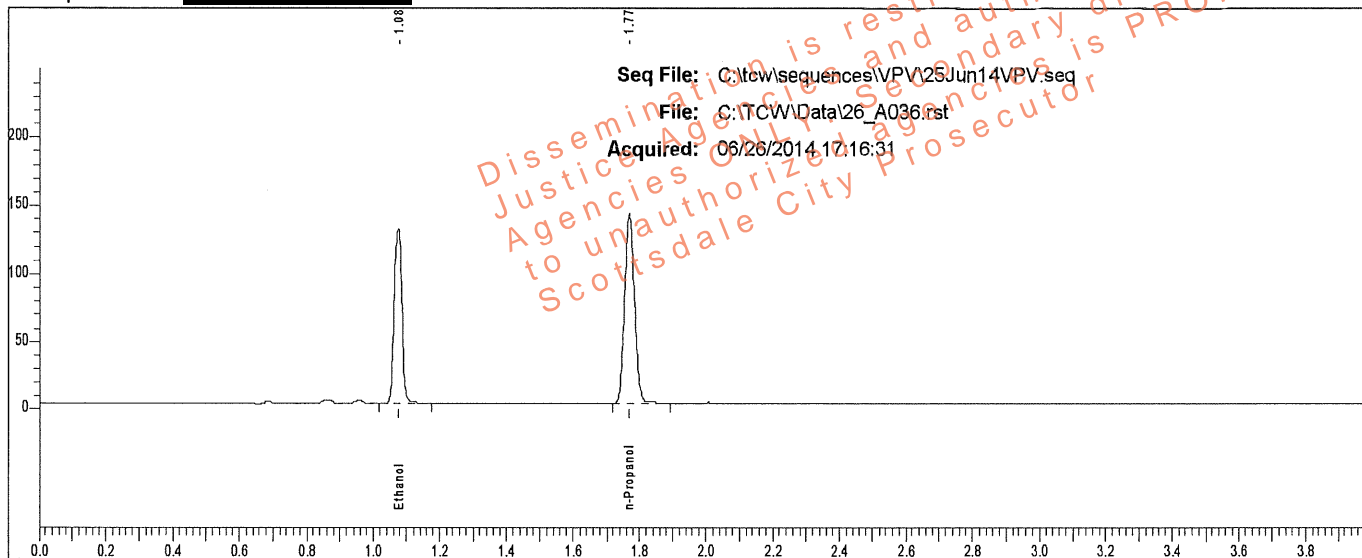

Rt	Area	Peak	g/100
1.076	213699	Ethanol	0.2111
1.770	292976	n-Propanol	

Sample: L14- [REDACTED]

Vial #: 36

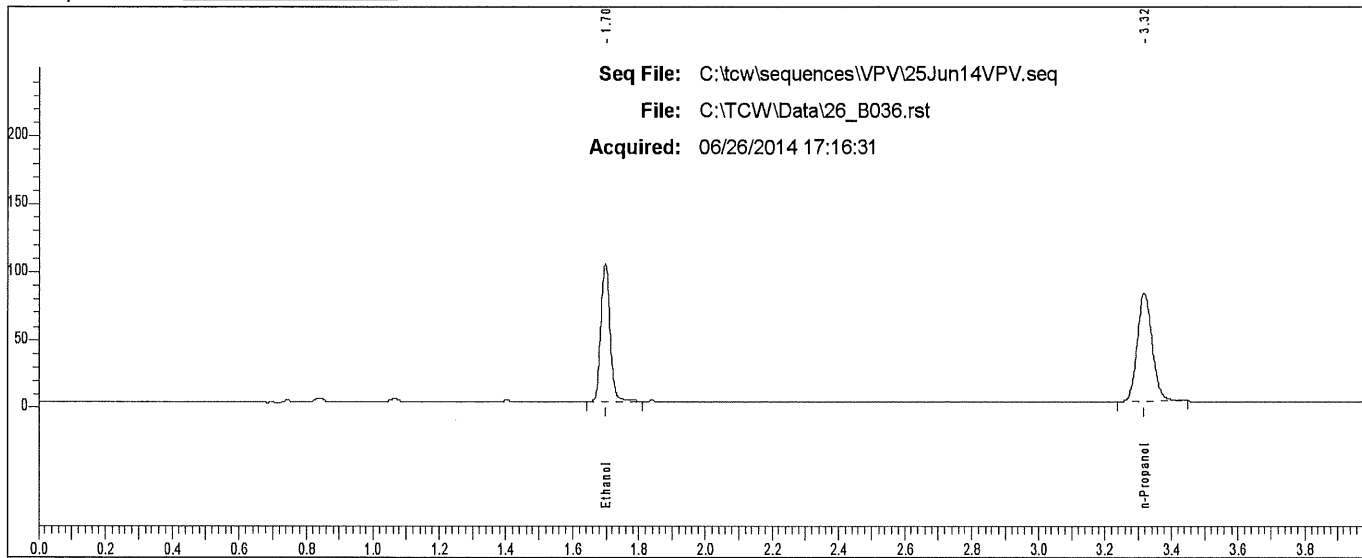

Rt	Area	Peak
1.698	192766	Ethanol
3.317	254195	n-Propanol

Scottsdale P. D. Crime Lab: Dual Channel Blood Alcohol Report

Instrument: 650N9042002 Analyst: VPV

Sample: L14- [REDACTED]

Vial #: 37

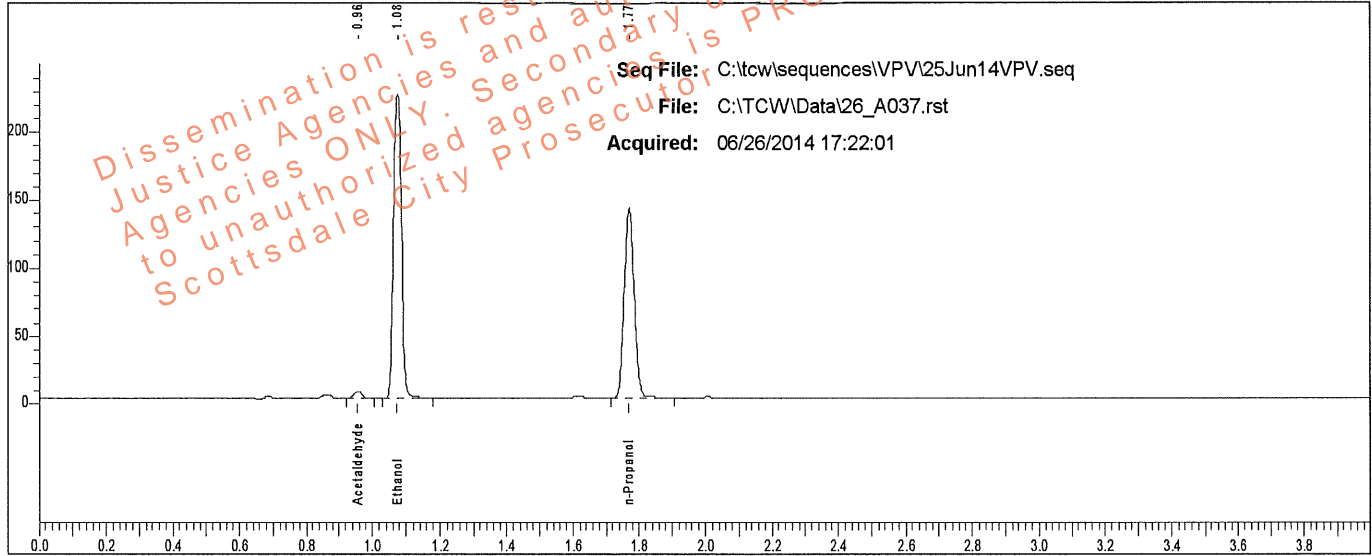

Rt	Area	Peak	g/100
0.957	7331	Acetaldehyde	
1.075	372446	Ethanol	0.3685
1.770	292068	n-Propanol	

Sample: L14- [REDACTED]

Vial #: 37

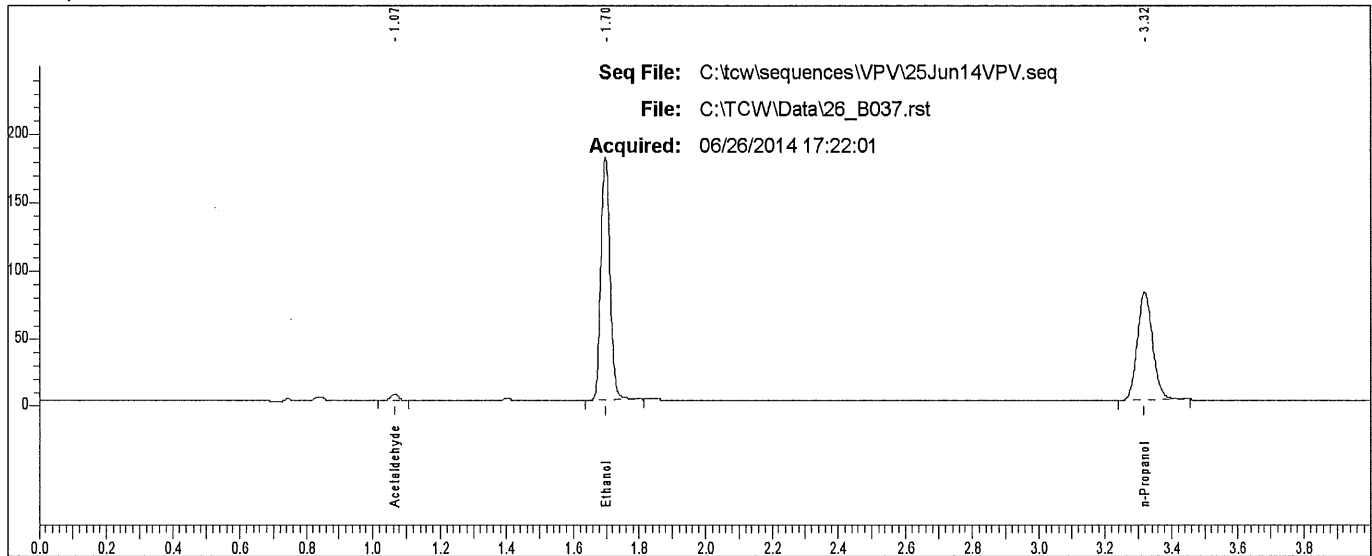

Rt	Area	Peak
1.066	6940	Acetaldehyde
1.698	337819	Ethanol
3.318	253316	n-Propanol

Scottsdale P. D. Crime Lab: Dual Channel Blood Alcohol Report

Instrument: 650N9042002 Analyst: VPV

Sample: L14- [REDACTED]

Vial #: 38

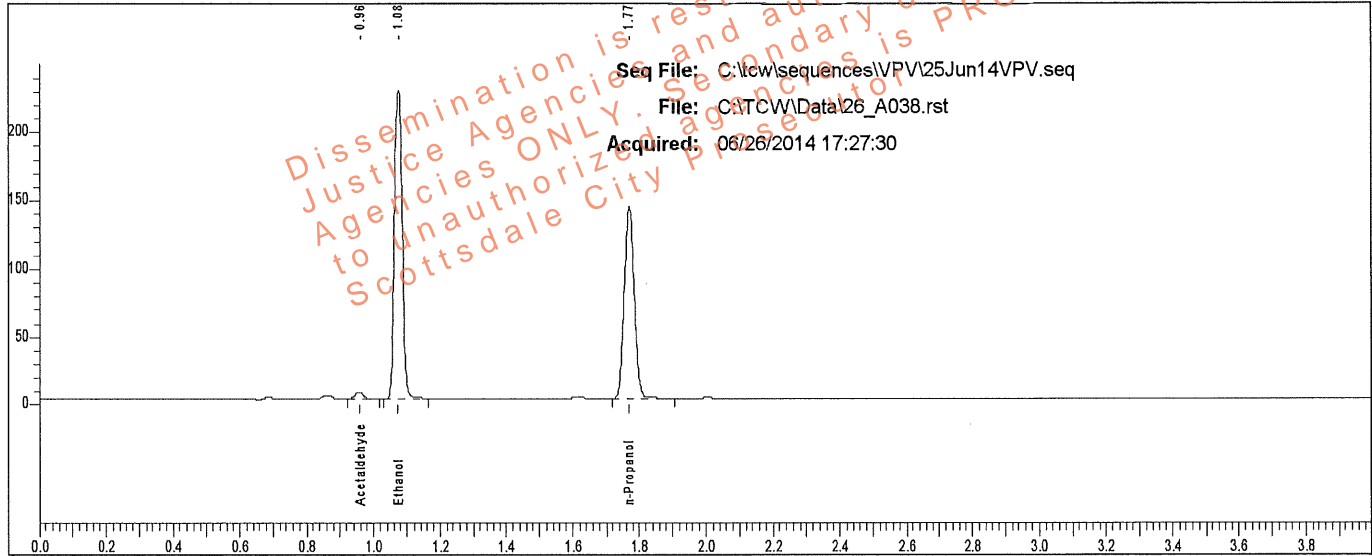

Rt	Area	Peak	g/100
0.957	7731	Acetaldehyde	
1.075	377780	Ethanol	0.3677
1.770	296929	n-Propanol	

Sample: L14- [REDACTED]

Vial #: 38

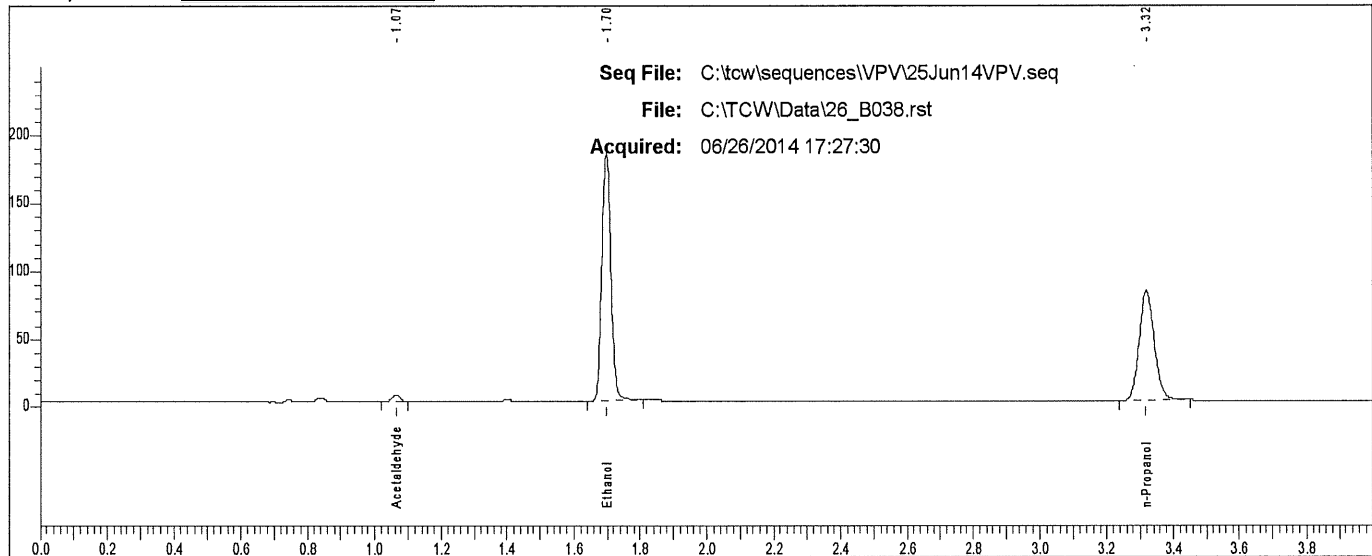

Rt	Area	Peak
1.066	7048	Acetaldehyde
1.698	342771	Ethanol
3.318	257849	n-Propanol

Scottsdale P. D. Crime Lab: Dual Channel Blood Alcohol Report

Instrument: 650N9042002 Analyst: VPV

Sample: L14- [REDACTED]

Vial #: 39

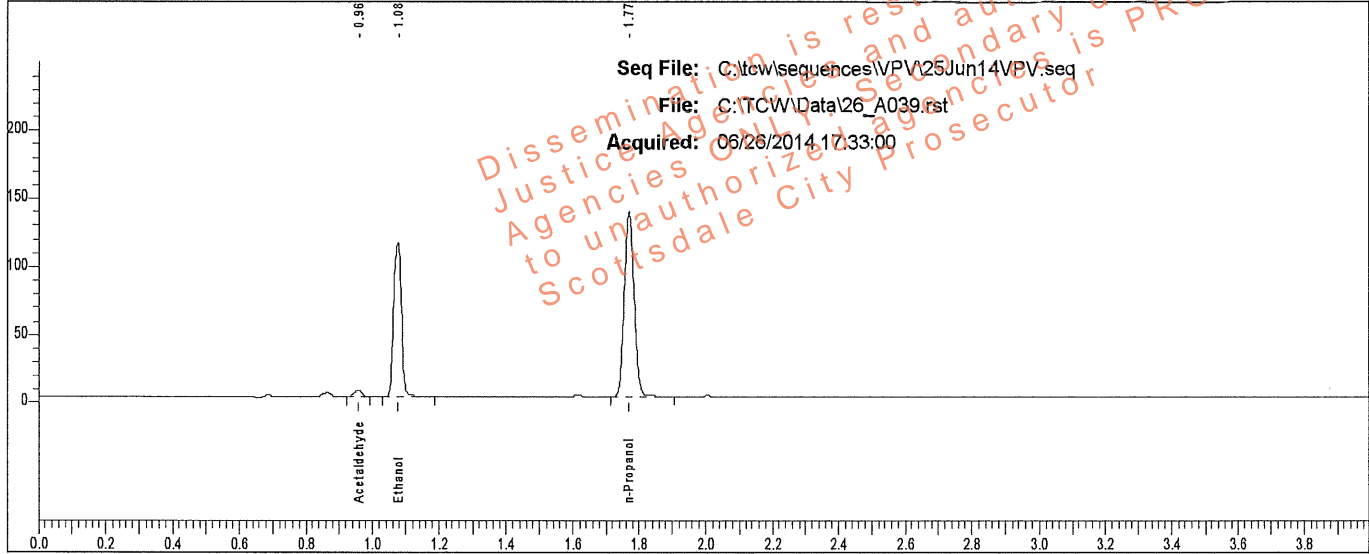

Rt	Area	Peak	g/100
0.958	6780	Acetaldehyde	
1.076	187733	Ethanol	0.1910
1.770	284604	n-Propanol	

Sample: L14- [REDACTED]

Vial #: 39

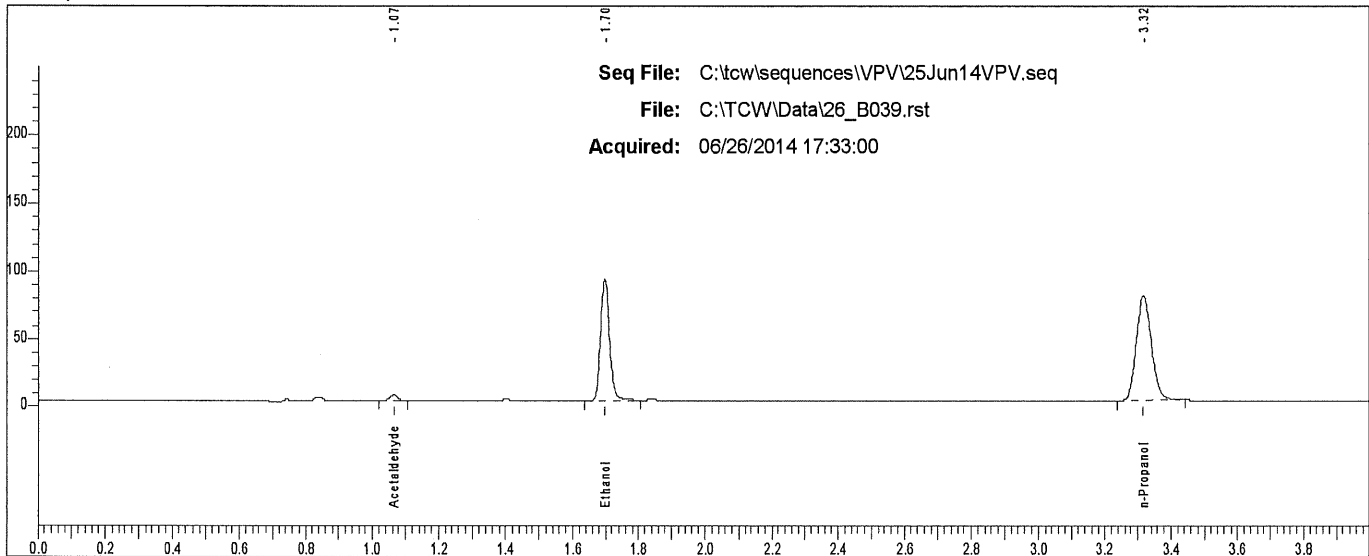

Rt	Area	Peak
1.066	6307	Acetaldehyde
1.698	169199	Ethanol
3.317	246111	n-Propanol

Scottsdale P. D. Crime Lab: Dual Channel Blood Alcohol Report

Instrument: 650N9042002 Analyst: VPV

Sample: L14 [REDACTED]

Vial #: 40

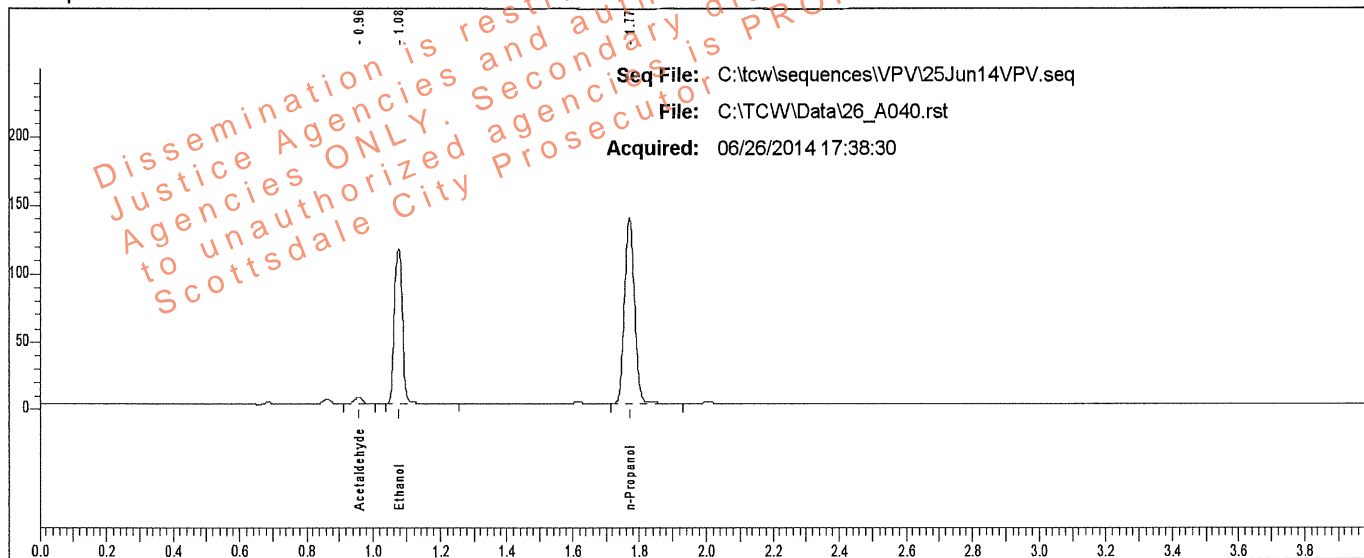

Rt	Area	Peak	g/100
0.957	6836	Acetaldehyde	
1.076	189411	Ethanol	0.1917
1.770	286191	n-Propanol	

Sample: L14 [REDACTED]

Vial #: 40

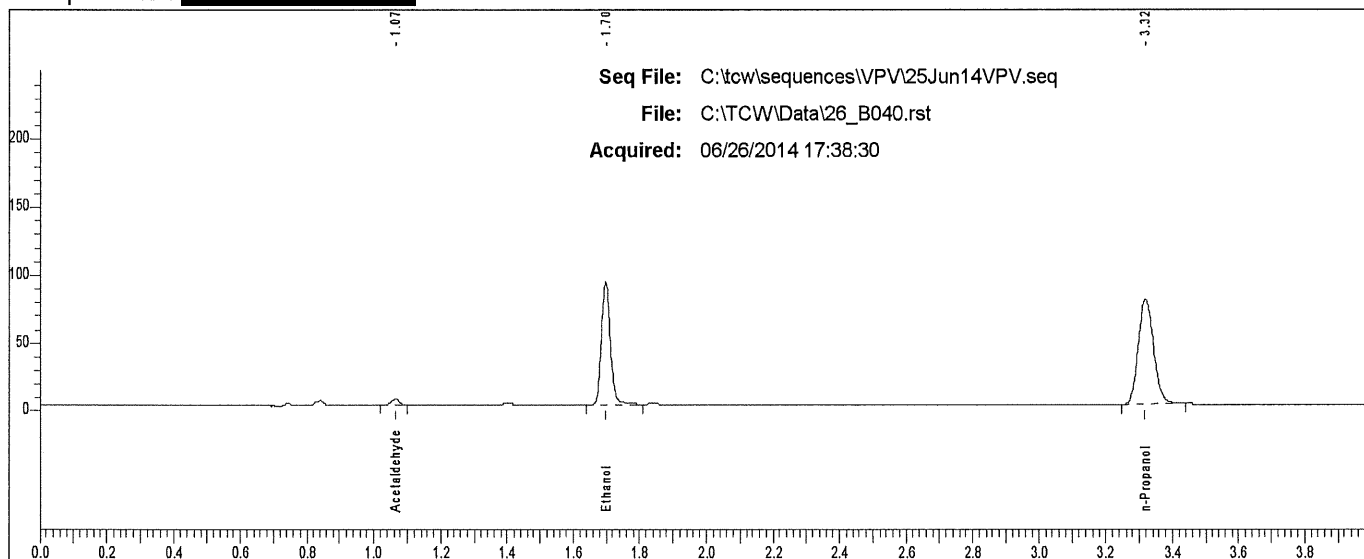

Rt	Area	Peak
1.066	6430	Acetaldehyde
1.698	170317	Ethanol
3.318	247146	n-Propanol

Scottsdale P. D. Crime Lab: Dual Channel Blood Alcohol Report

Instrument: 650N9042002 Analyst: VPV

Sample: L14 [REDACTED]

Vial #: 41

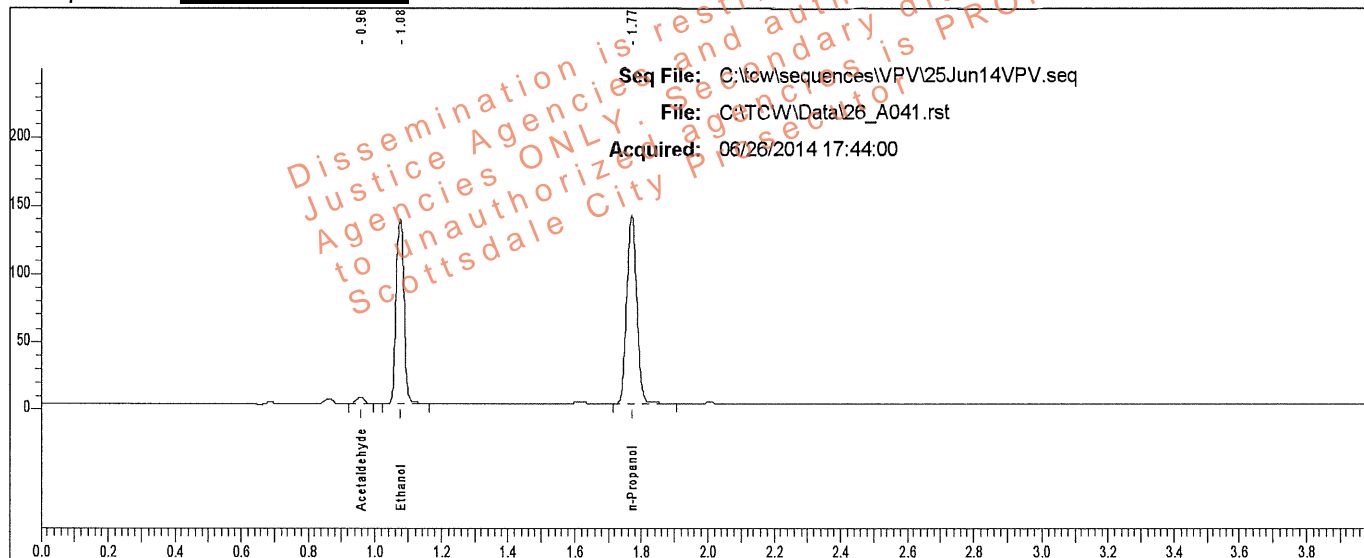

Rt	Area	Peak	g/100
0.958	7177	Acetaldehyde	
1.077	226082	Ethanol	0.2244
1.770	291515	n-Propanol	

Sample: L14 [REDACTED]

Vial #: 41

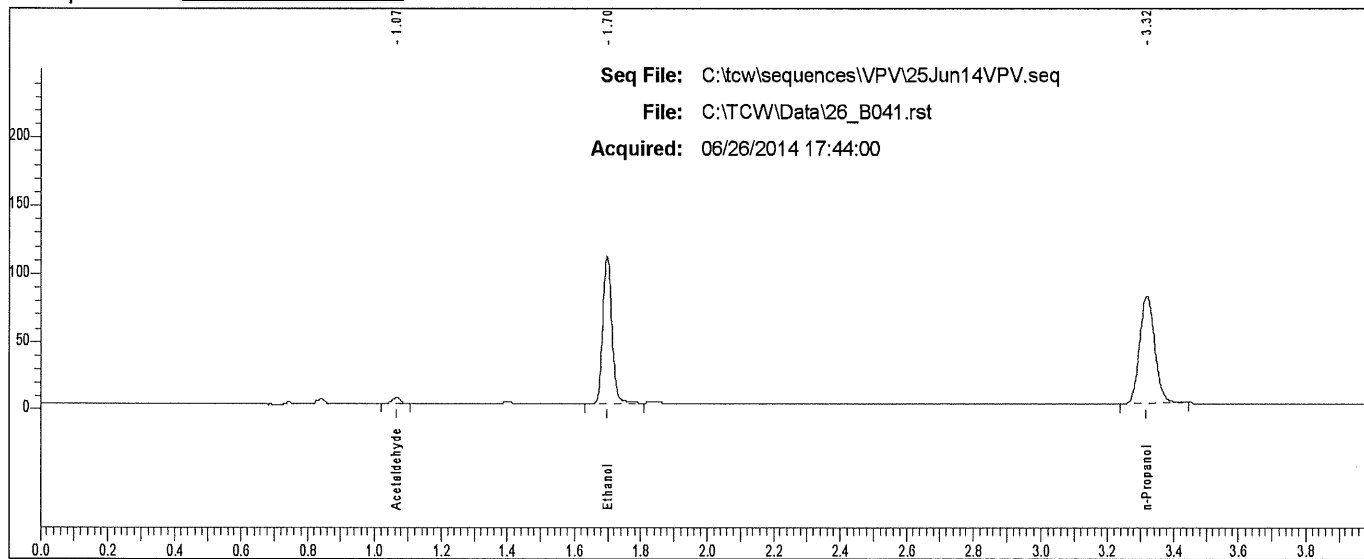

Rt	Area	Peak
1.067	6729	Acetaldehyde
1.698	204664	Ethanol
3.319	252130	n-Propanol

Scottsdale P. D. Crime Lab: Dual Channel Blood Alcohol Report

Instrument: 650N9042002 Analyst: VPV

Sample: L14- [REDACTED]

Vial #: 42

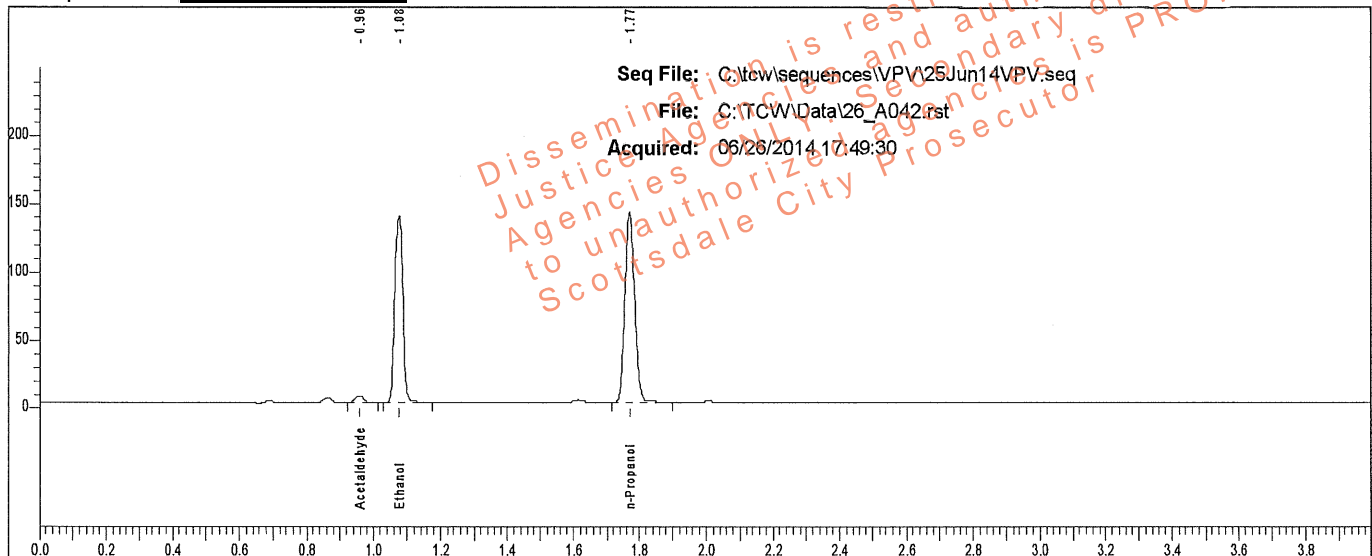

Rt	Area	Peak	g/100
0.958	7516	Acetaldehyde	
1.077	227065	Ethanol	0.2244
1.770	292774	n-Propanol	

Sample: L14- [REDACTED]

Vial #: 42

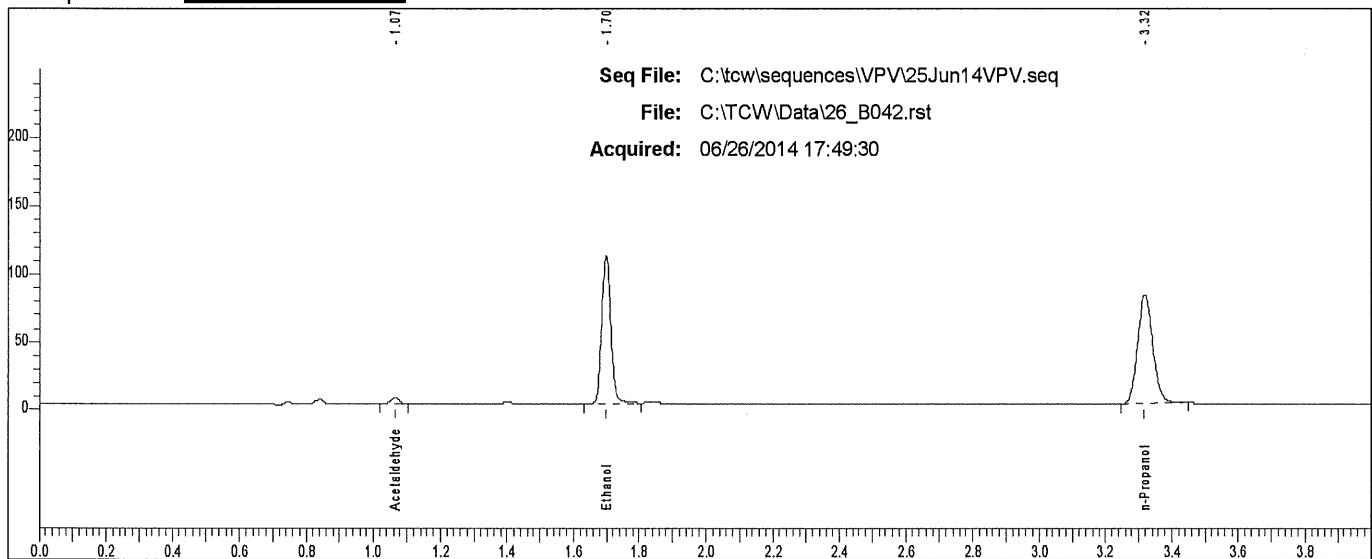

Rt	Area	Peak
1.067	6819	Acetaldehyde
1.698	205261	Ethanol
3.318	253897	n-Propanol

Scottsdale P. D. Crime Lab: Dual Channel Blood Alcohol Report

Instrument: 650N9042002 Analyst: VPV

Sample: L14- [REDACTED]

Vial #: 43

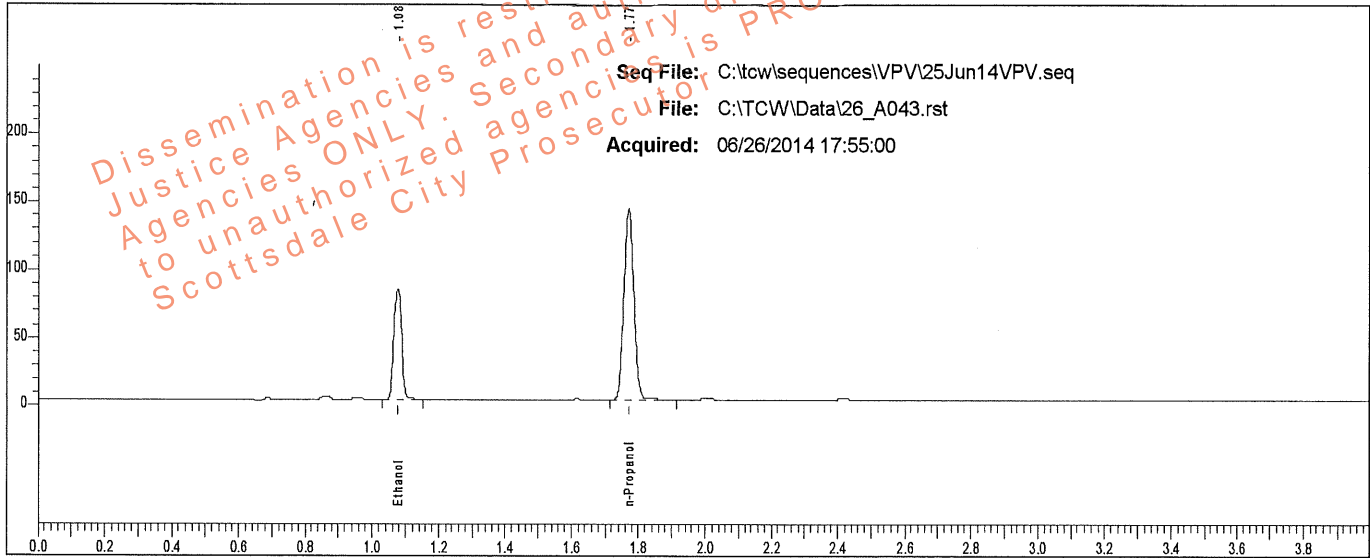

Rt	Area	Peak	g/100
1.077	134785	Ethanol	0.1327
1.770	294767	n-Propanol	

Sample: L14- [REDACTED]

Vial #: 43

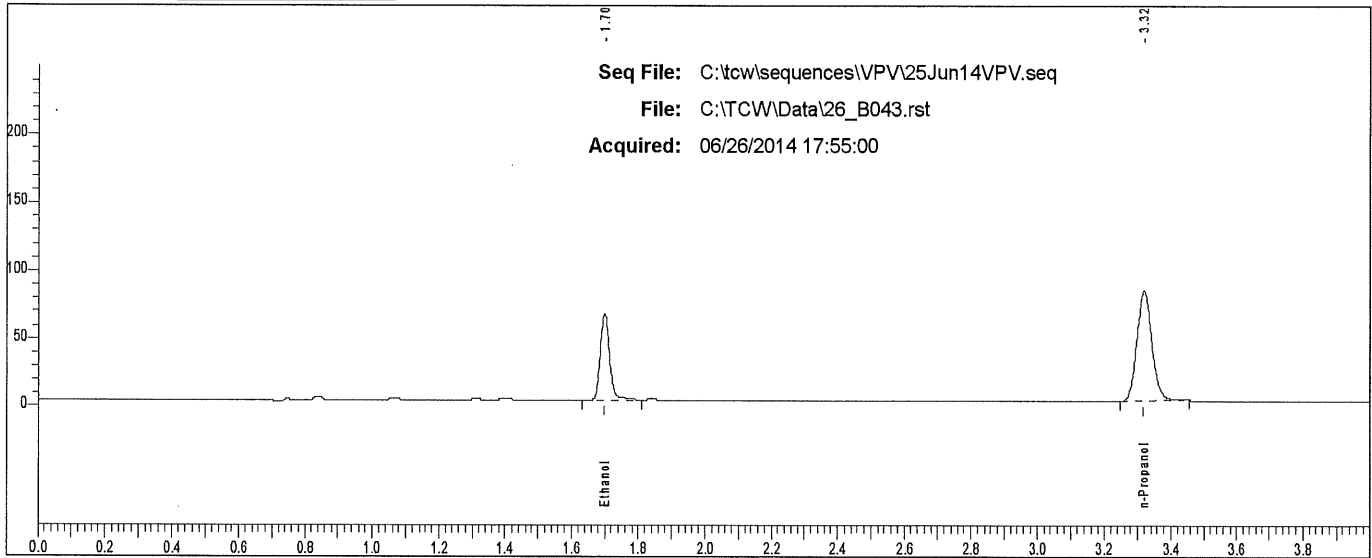

Rt	Area	Peak
1.699	122731	Ethanol
3.319	255518	n-Propanol

Scottsdale P. D. Crime Lab: Dual Channel Blood Alcohol Report

Instrument: 650N9042002 Analyst: VPV

Sample: L14- [REDACTED]

Vial #: 44

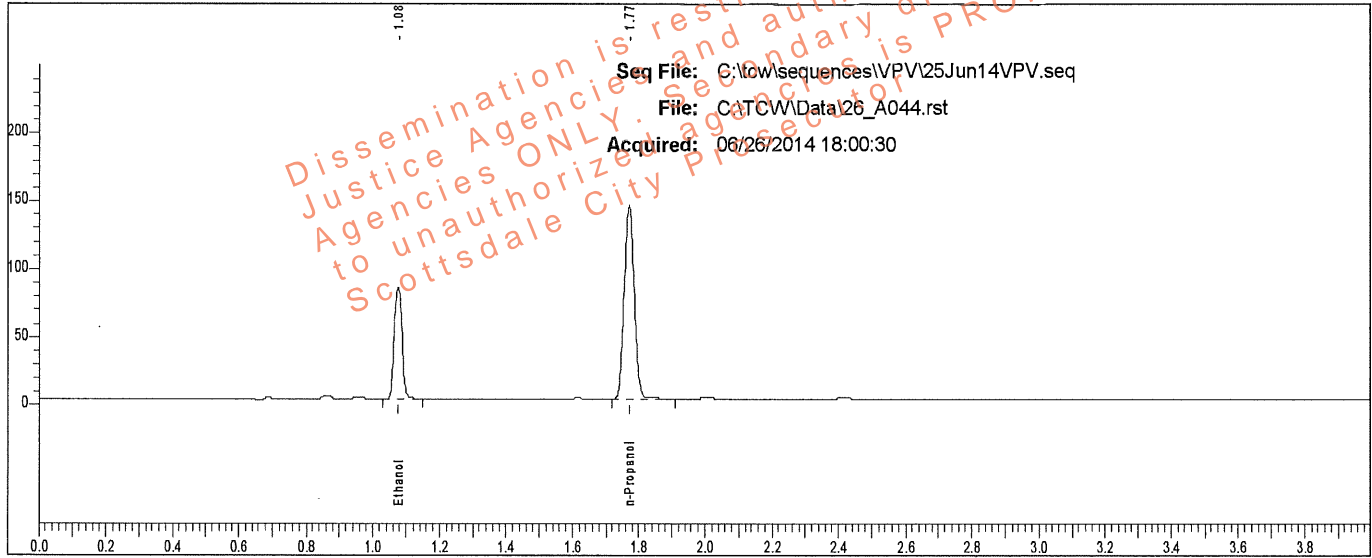

Rt	Area	Peak	g/100
1.077	135958	Ethanol	0.1327
1.771	297351	n-Propanol	

Sample: L14- [REDACTED]

Vial #: 44

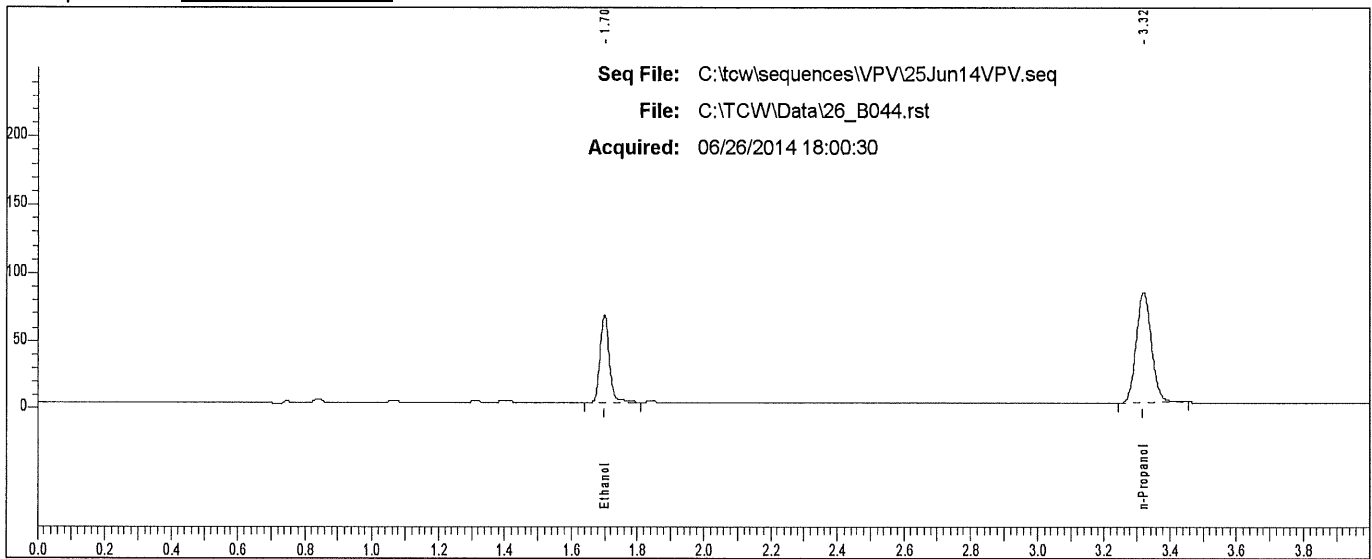

Rt	Area	Peak
1.699	123715	Ethanol
3.319	258302	n-Propanol

Scottsdale P. D. Crime Lab: Dual Channel Blood Alcohol Report

Instrument: 650N9042002 Analyst: VPV

Sample: L14- [REDACTED]

Vial #: 45

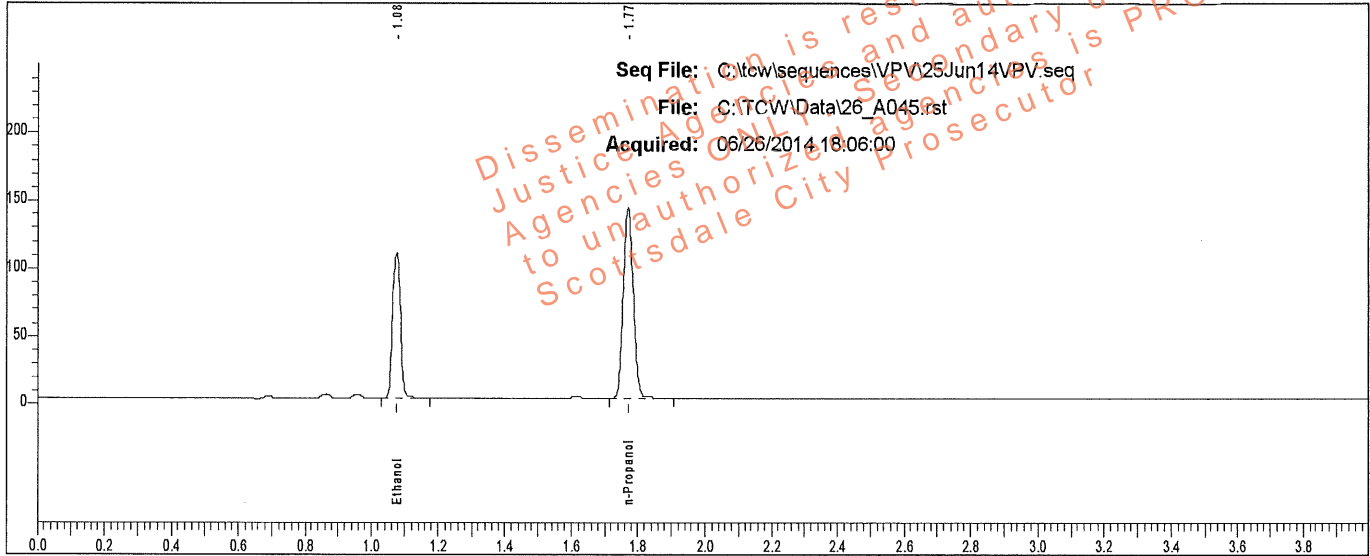

Rt	Area	Peak	g/100
1.077	177780	Ethanol	0.1740
1.771	295969	n-Propanol	

Sample: L14- [REDACTED]

Vial #: 45

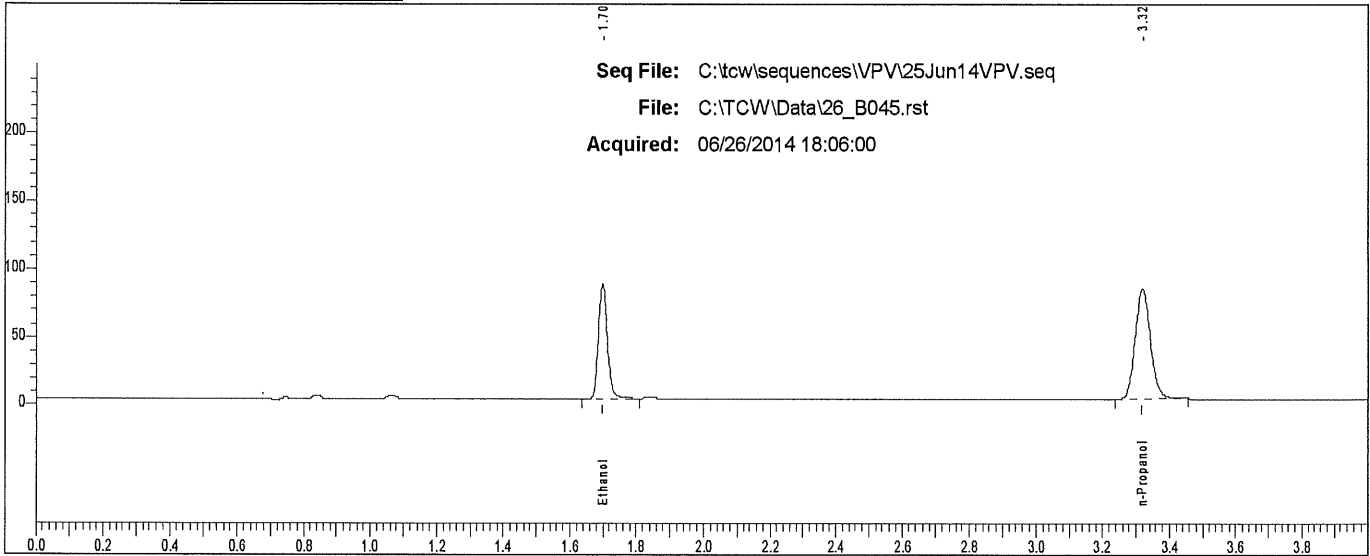

Rt	Area	Peak
1.699	160216	Ethanol
3.318	257599	n-Propanol

Scottsdale P. D. Crime Lab: Dual Channel Blood Alcohol Report

Instrument: 650N9042002 Analyst: VPV

Sample: L14- [REDACTED]

Vial #: 46

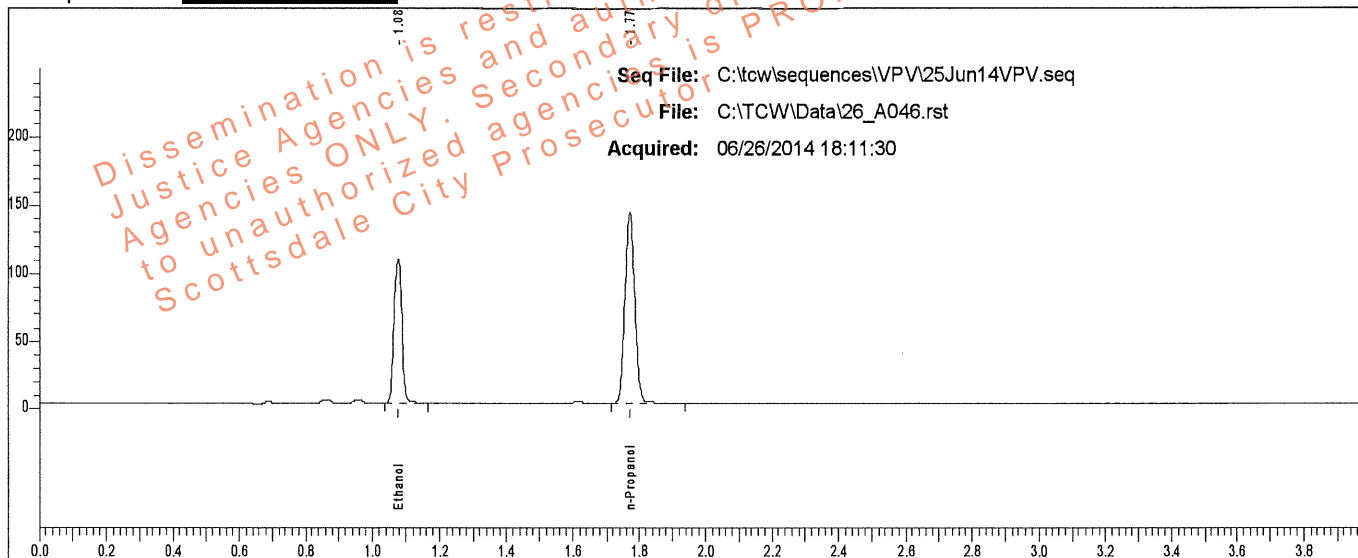

Rt	Area	Peak	g/100
1.077	177259	Ethanol	0.1741
1.771	294882	n-Propanol	

Sample: L14- [REDACTED]

Vial #: 46

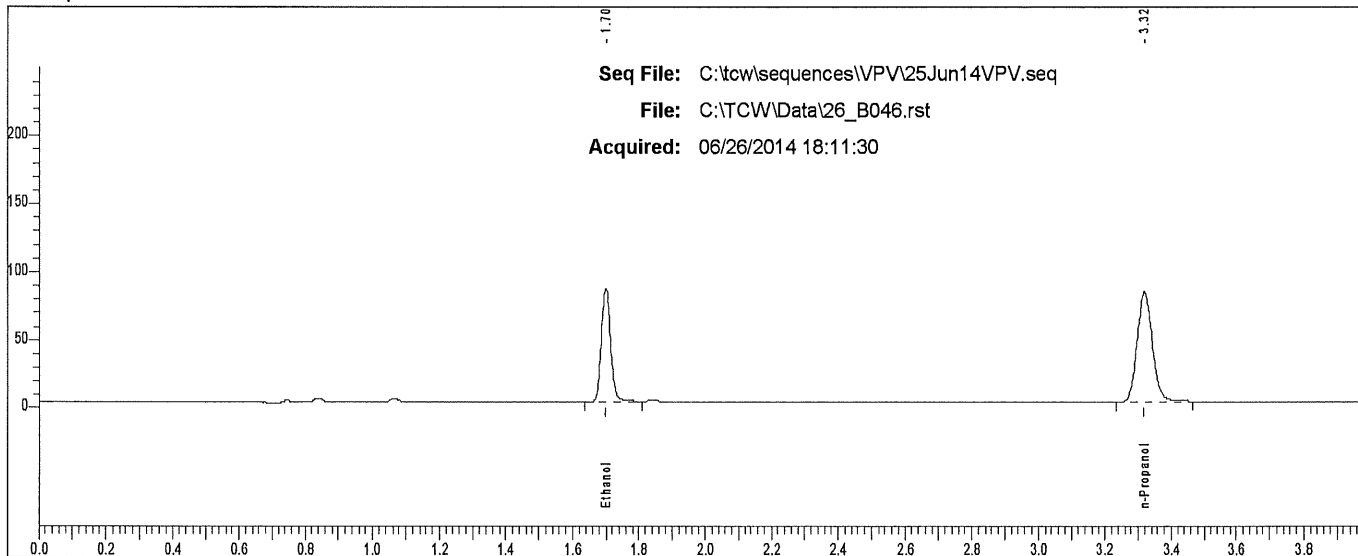

Rt	Area	Peak	g/100
1.699	159500	Ethanol	
3.318	256888	n-Propanol	

Scottsdale P. D. Crime Lab: Dual Channel Blood Alcohol Report

Instrument: 650N9042002 Analyst: VPV

Sample: L14- [REDACTED]

Vial #: 51

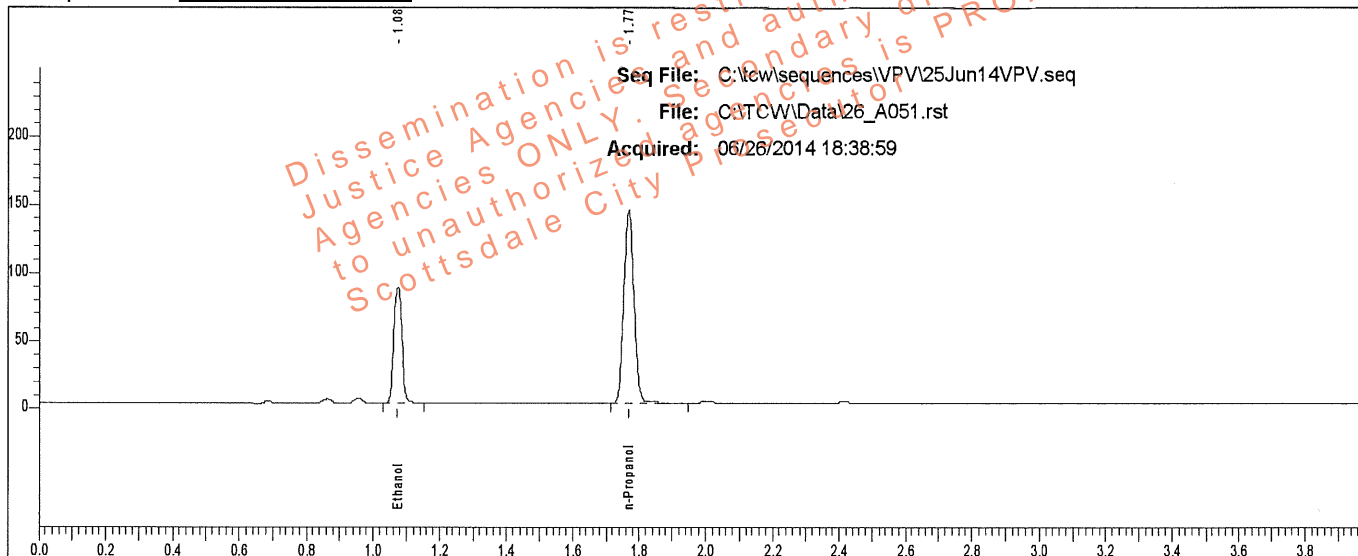

Rt	Area	Peak	g/100
1.075	143191	Ethanol	0.1390
1.769	298885	n-Propanol	

Sample: L14- [REDACTED]

Vial #: 51

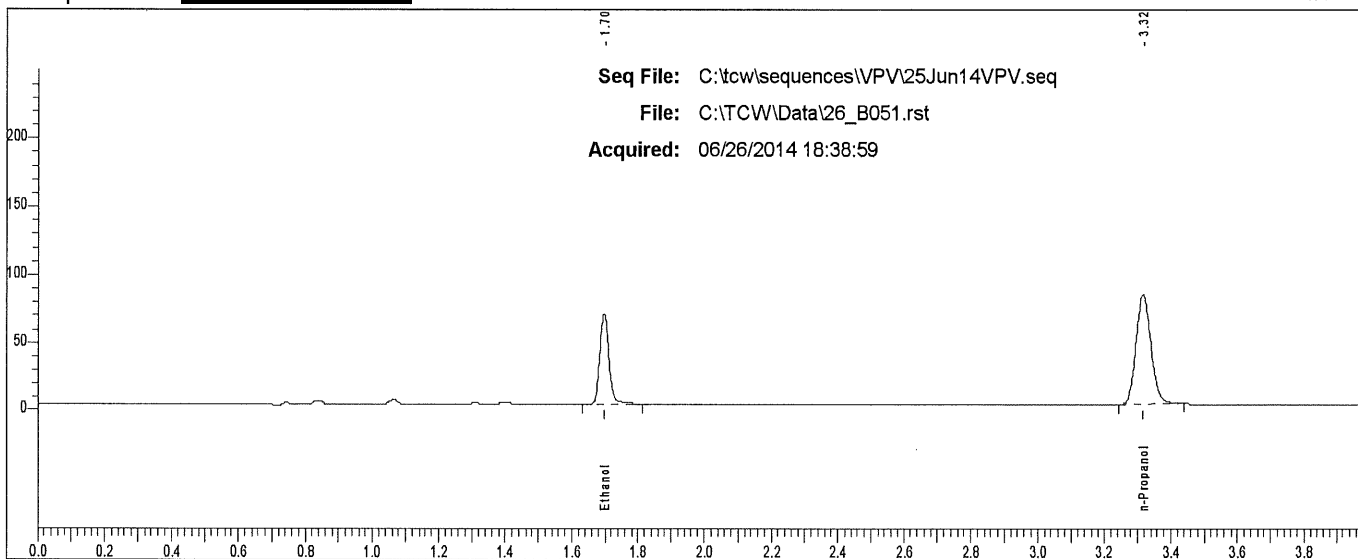

Rt	Area	Peak
1.697	130178	Ethanol
3.317	258126	n-Propanol

Scottsdale P. D. Crime Lab: Dual Channel Blood Alcohol Report

Instrument: 650N9042002 Analyst: VPV

Sample: L14- [REDACTED]

Vial #: 52

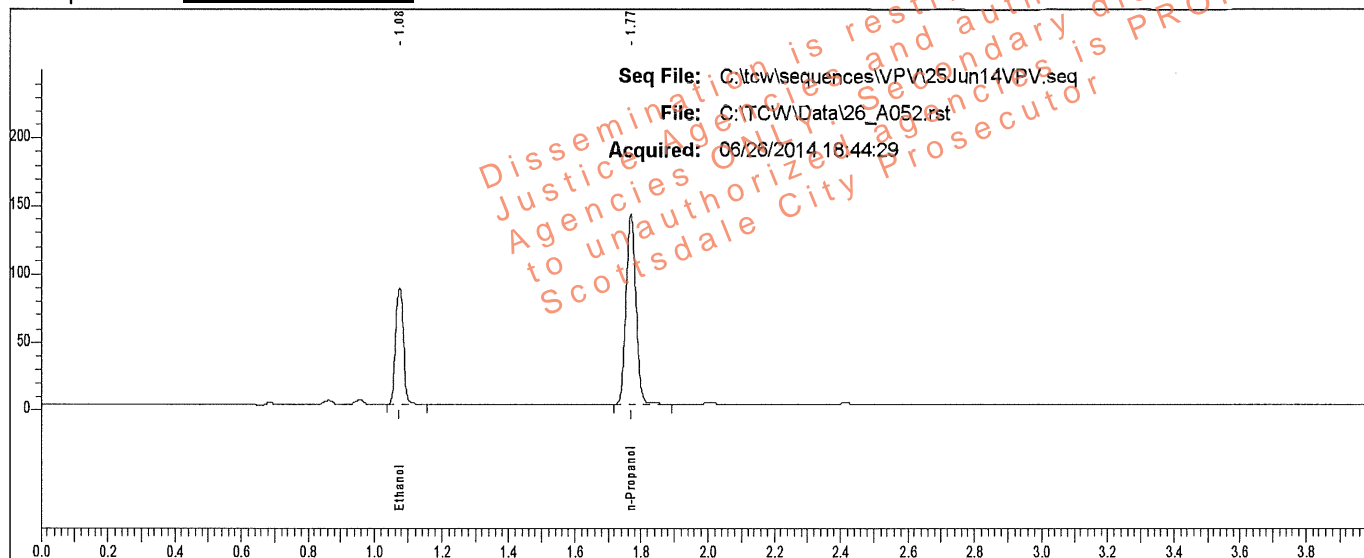

Rt	Area	Peak	g/100
1.075	141002	Ethanol	0.1395
1.769	293169	n-Propanol	

Sample: L14- [REDACTED]

Vial #: 52

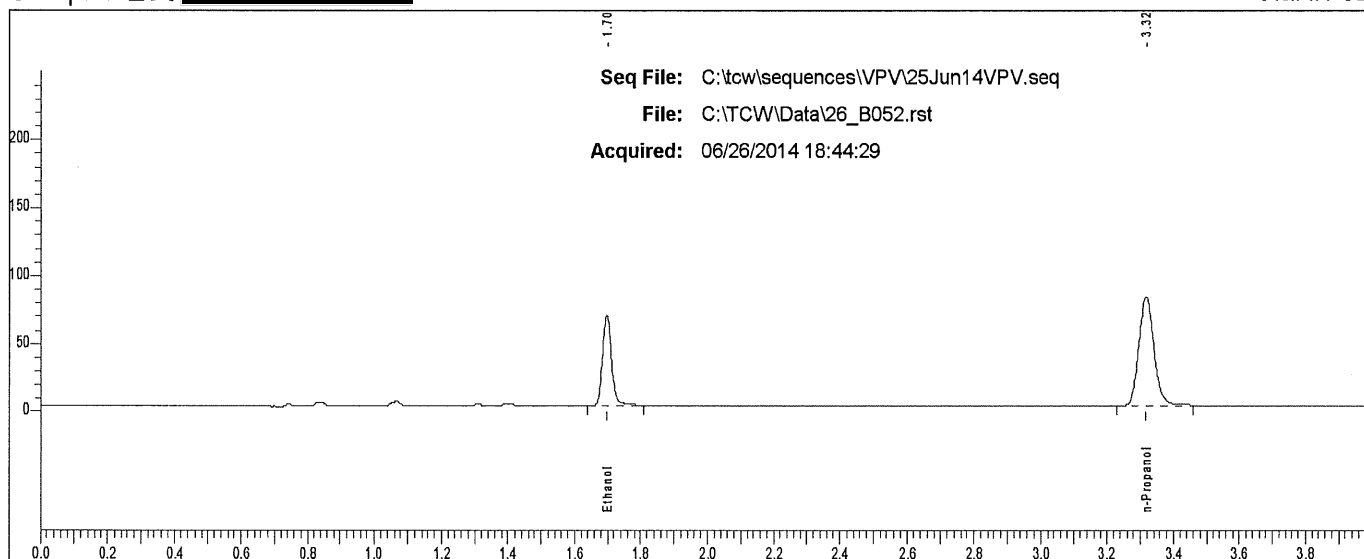

Rt	Area	Peak
1.698	127877	Ethanol
3.317	255301	n-Propanol

Scottsdale P. D. Crime Lab: Dual Channel Blood Alcohol Report

Instrument: 650N9042002 Analyst: VPV

Sample: L14- [REDACTED]

Vial #: 53

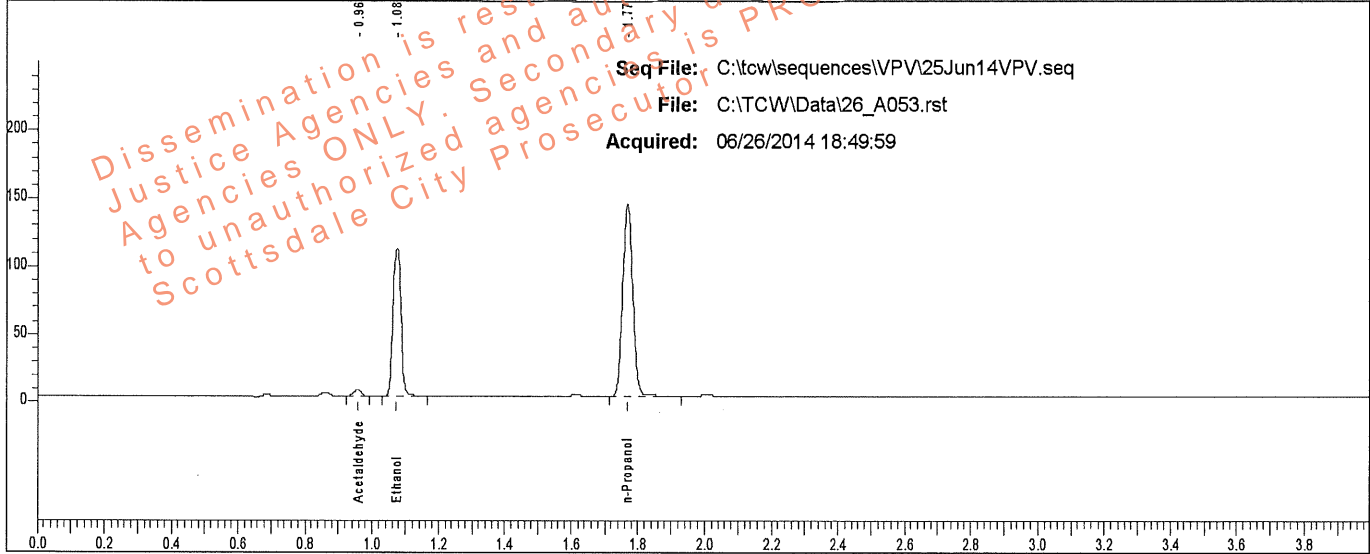

Rt	Area	Peak	g/100
0.957	6712	Acetaldehyde	
1.075	181124	Ethanol	0.1774
1.769	295721	n-Propanol	

Sample: L14- [REDACTED]

Vial #: 53

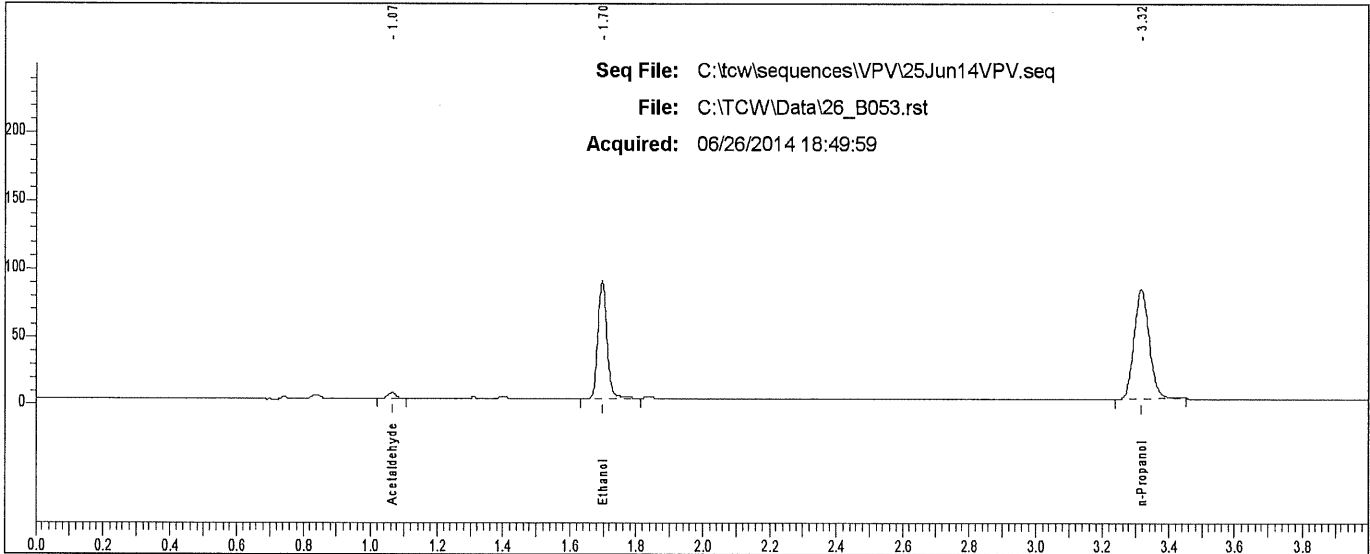

Rt	Area	Peak
1.066	6342	Acetaldehyde
1.697	163988	Ethanol
3.316	256524	n-Propanol

Scottsdale P. D. Crime Lab: Dual Channel Blood Alcohol Report

Instrument: 650N9042002 Analyst: VPV

Sample: L14- [REDACTED]

Vial #: 54

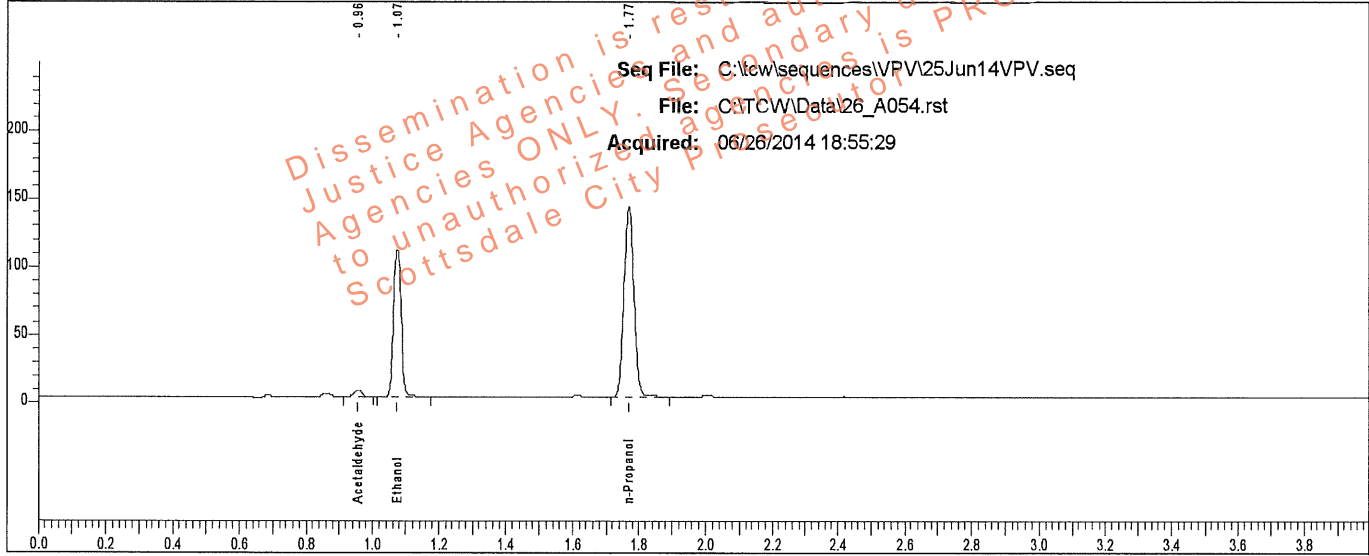

Rt	Area	Peak	g/100
0.956	7163	Acetaldehyde	
1.075	180719	Ethanol	0.1781
1.769	293987	n-Propanol	

Sample: L14- [REDACTED]

Vial #: 54

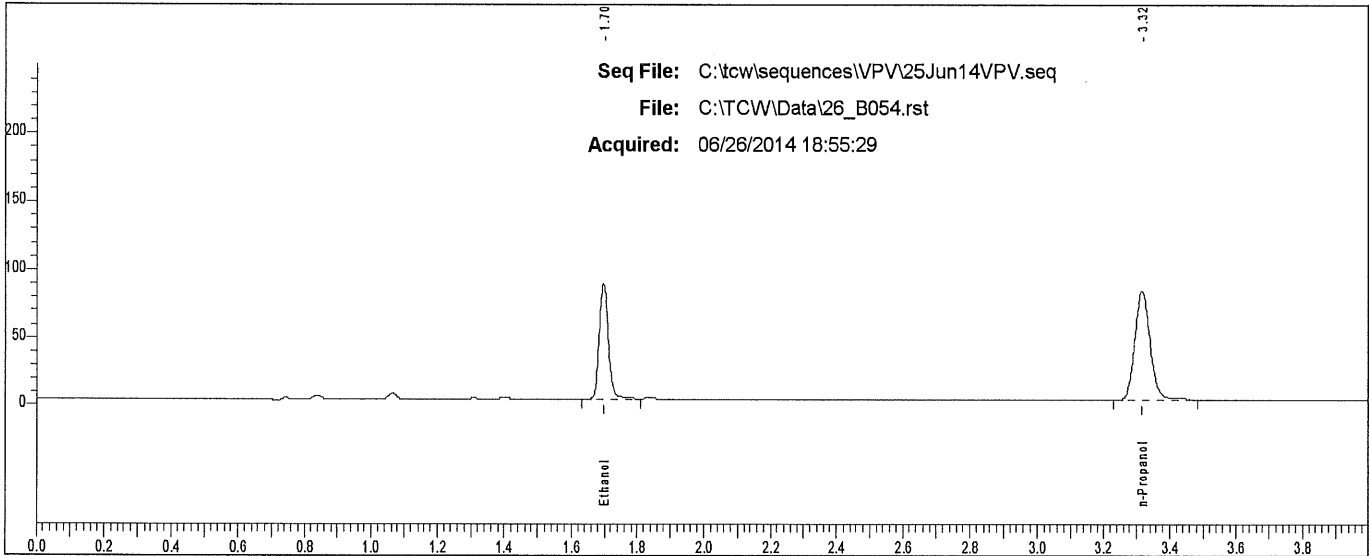

Rt	Area	Peak
1.697	163691	Ethanol
3.316	257188	n-Propanol

Scottsdale P. D. Crime Lab: Dual Channel Blood Alcohol Report

Instrument: 650N9042002 Analyst: VPV

Sample: L14- [REDACTED]

Vial #: 55

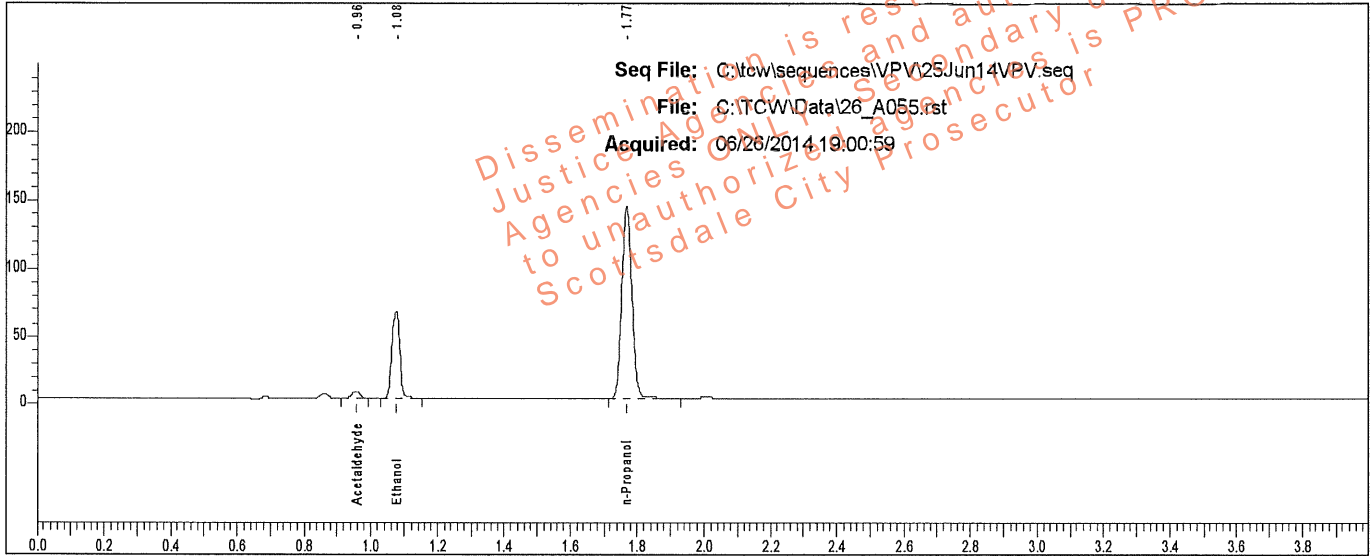

Rt	Area	Peak	g/100
0.957	7776	Acetaldehyde	
1.076	105884	Ethanol	0.1038
1.769	296352	n-Propanol	

Sample: L14- [REDACTED]

Vial #: 55

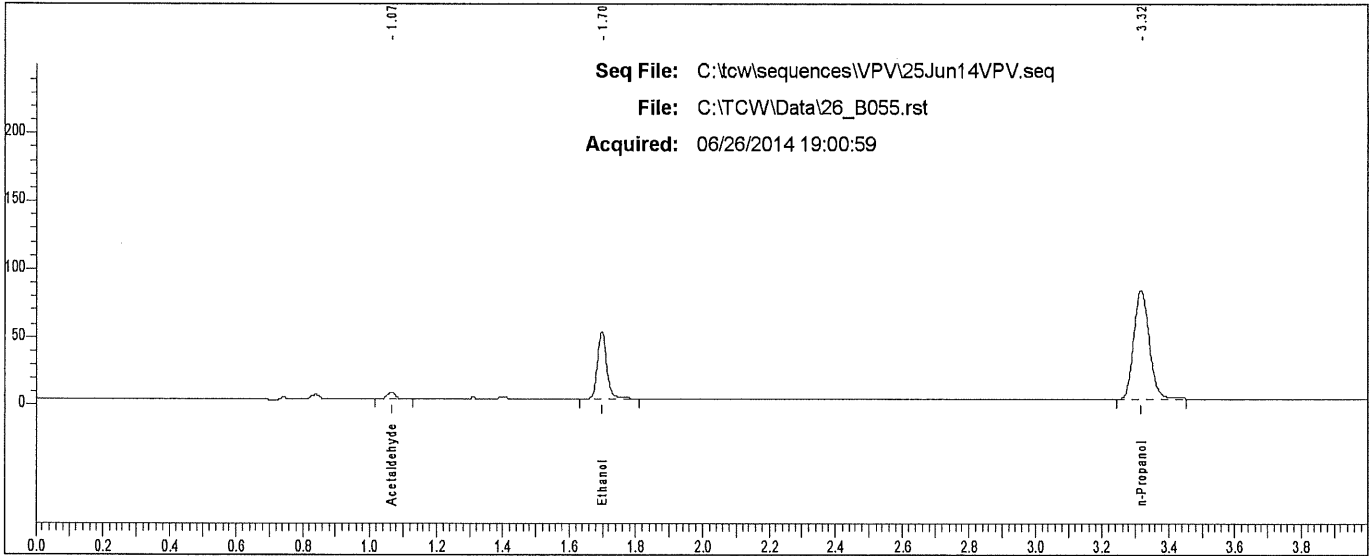

Rt	Area	Peak
1.066	7590	Acetaldehyde
1.698	95576	Ethanol
3.316	257193	n-Propanol

Scottsdale P. D. Crime Lab: Dual Channel Blood Alcohol Report

Instrument: 650N9042002 Analyst: VPV

Sample: L14- [REDACTED]

Vial #: 56

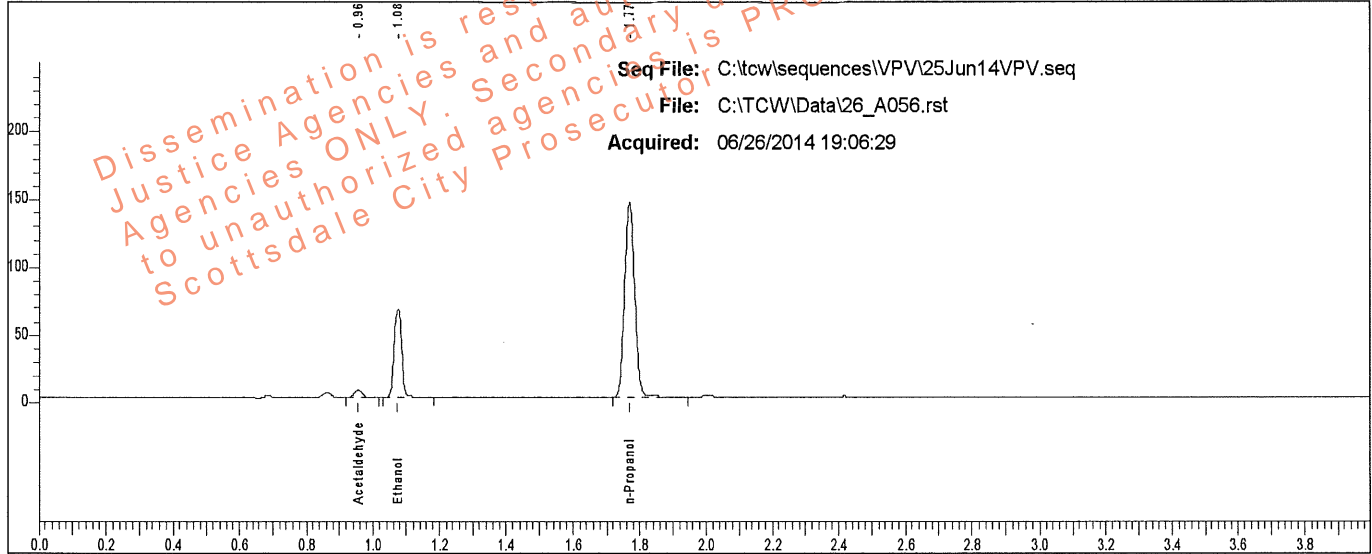

Rt	Area	Peak	g/100
0.956	8021	Acetaldehyde	
1.075	106752	Ethanol	0.1035
1.769	299800	n-Propanol	

Sample: L14- [REDACTED]

Vial #: 56

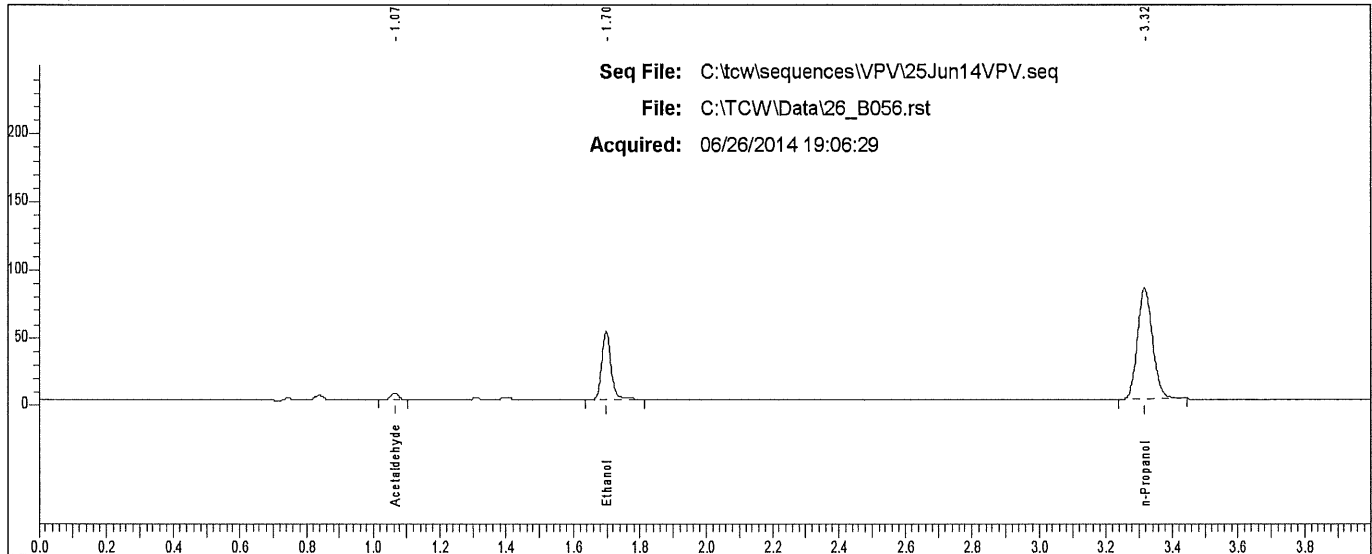

Rt	Area	Peak
1.065	7534	Acetaldehyde
1.698	96610	Ethanol
3.316	259571	n-Propanol

Scottsdale P. D. Crime Lab: Dual Channel Blood Alcohol Report

Instrument: 650N9042002 Analyst: VPV

Sample: L14- [REDACTED]

Vial #: 57

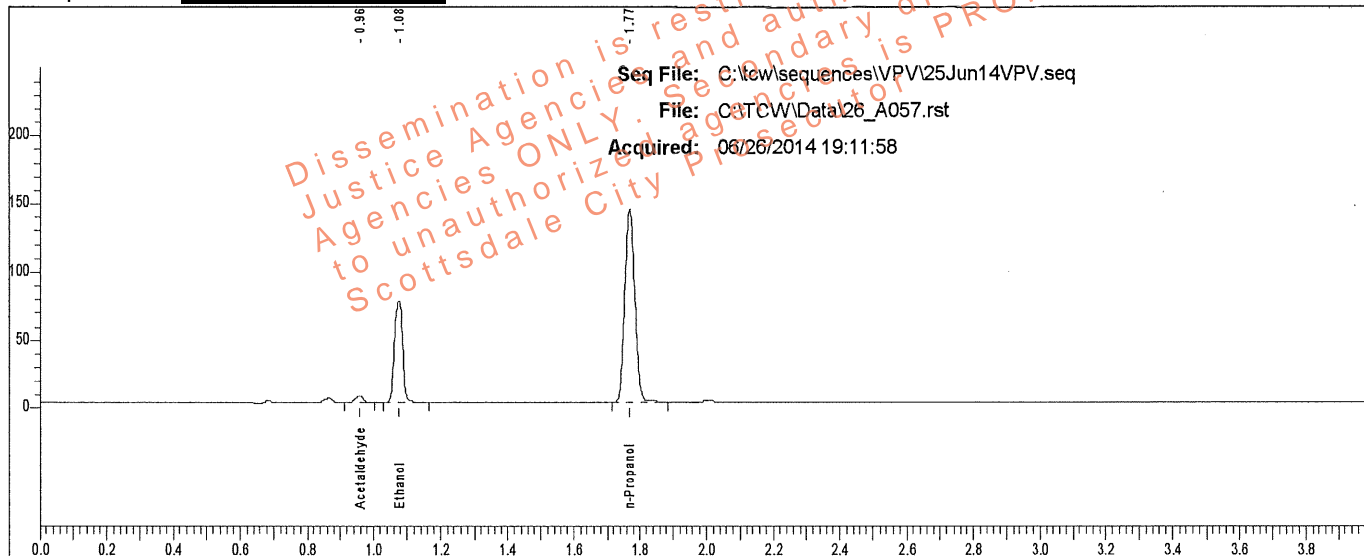

Rt	Area	Peak	g/100
0.957	6898	Acetaldehyde	
1.076	124025	Ethanol	0.1212
1.769	297038	n-Propanol	

Sample: L14- [REDACTED]

Vial #: 57

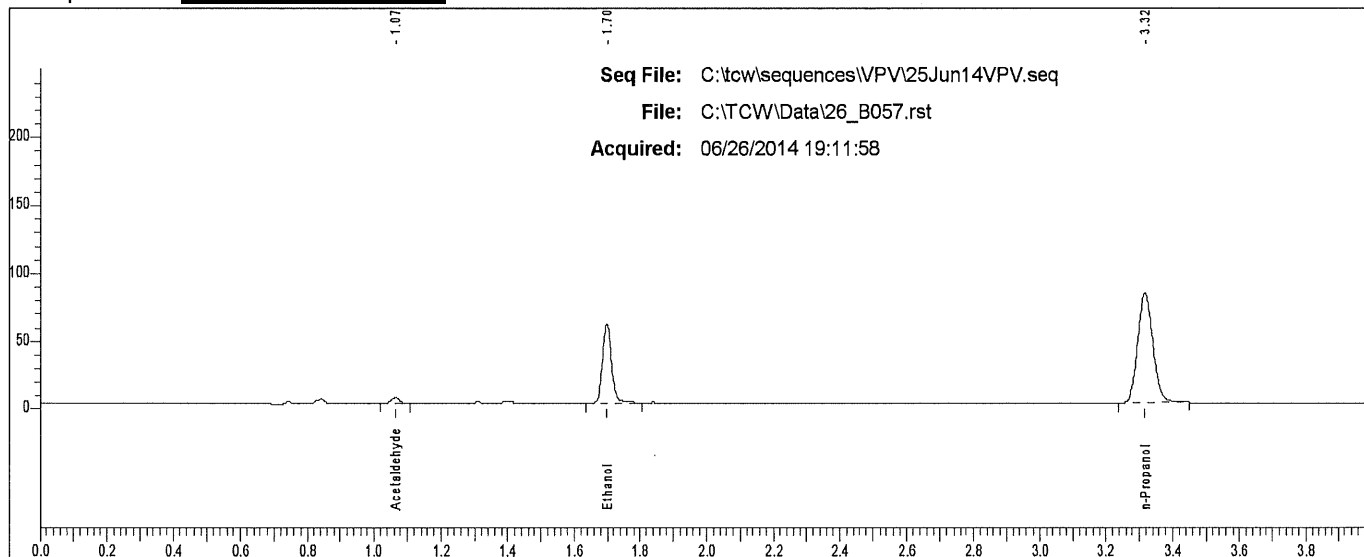

Rt	Area	Peak
1.066	6479	Acetaldehyde
1.698	112040	Ethanol
3.317	257847	n-Propanol

Scottsdale P. D. Crime Lab: Dual Channel Blood Alcohol Report

Instrument: 650N9042002 Analyst: VPV

Sample: L14- [REDACTED]

Vial #: 58

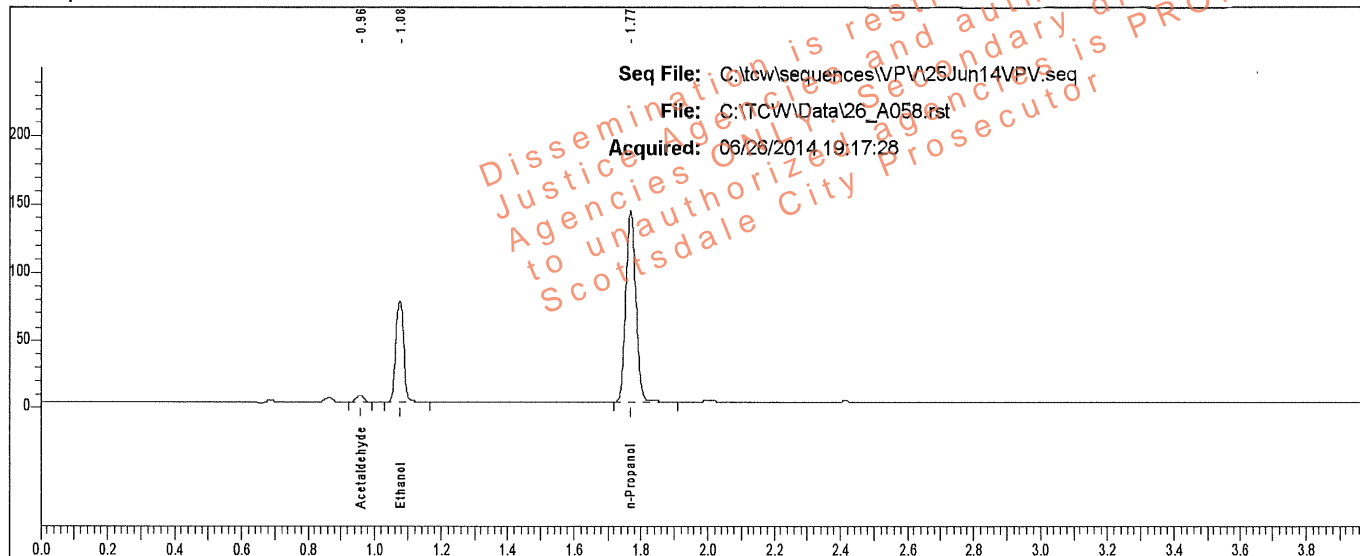

Rt	Area	Peak	g/100
0.957	6878	Acetaldehyde	
1.076	123460	Ethanol	0.1211
1.769	296065	n-Propanol	

Sample: L14- [REDACTED]

Vial #: 58

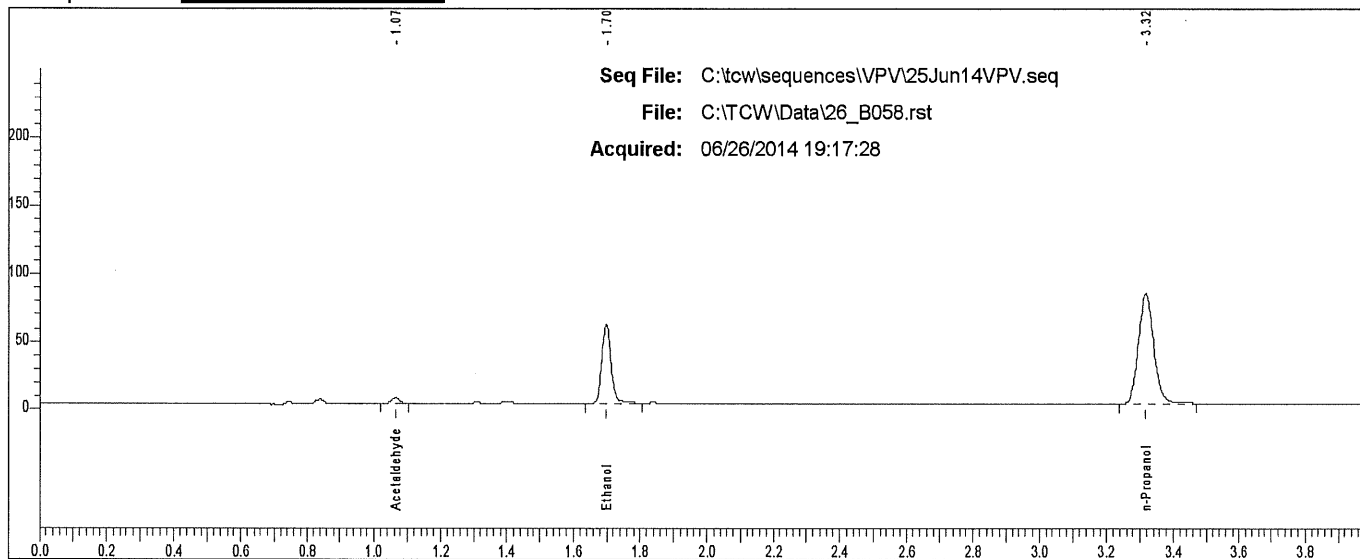

Rt	Area	Peak
1.066	6451	Acetaldehyde
1.698	111716	Ethanol
3.317	258034	n-Propanol

Scottsdale P. D. Crime Lab: Dual Channel Blood Alcohol Report

Instrument: 650N9042002 Analyst: VPV

Sample: L14- [REDACTED]

Vial #: 59

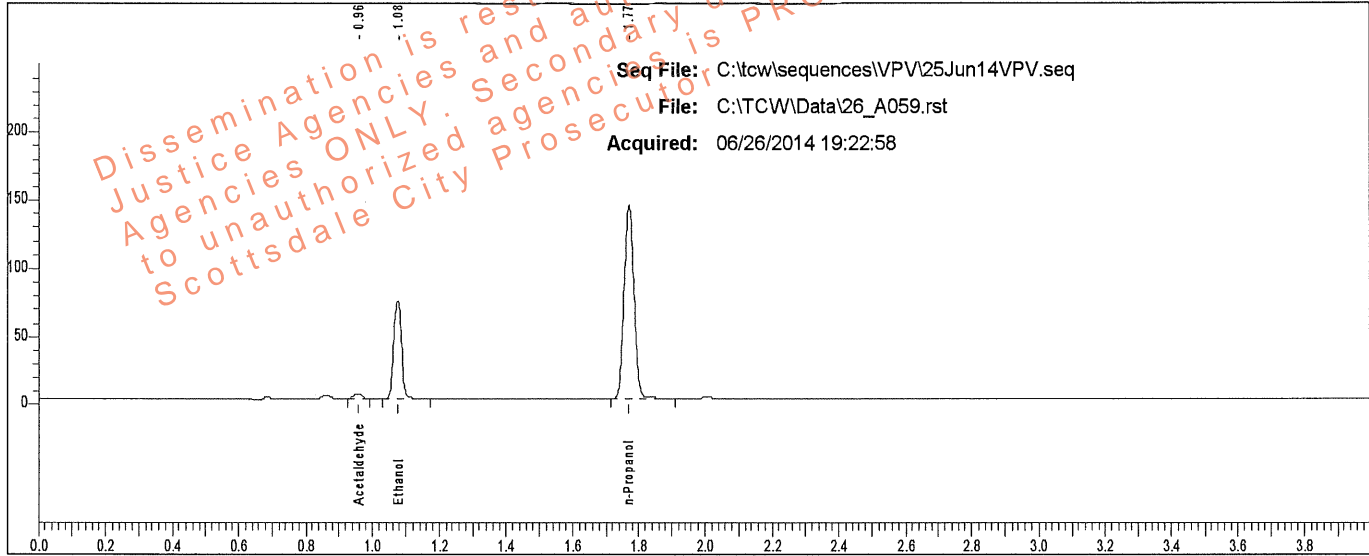

Rt	Area	Peak	g/100
0.957	5715	Acetaldehyde	
1.076	117201	Ethanol	0.1149
1.770	296330	n-Propanol	

Sample: L14- [REDACTED]

Vial #: 59

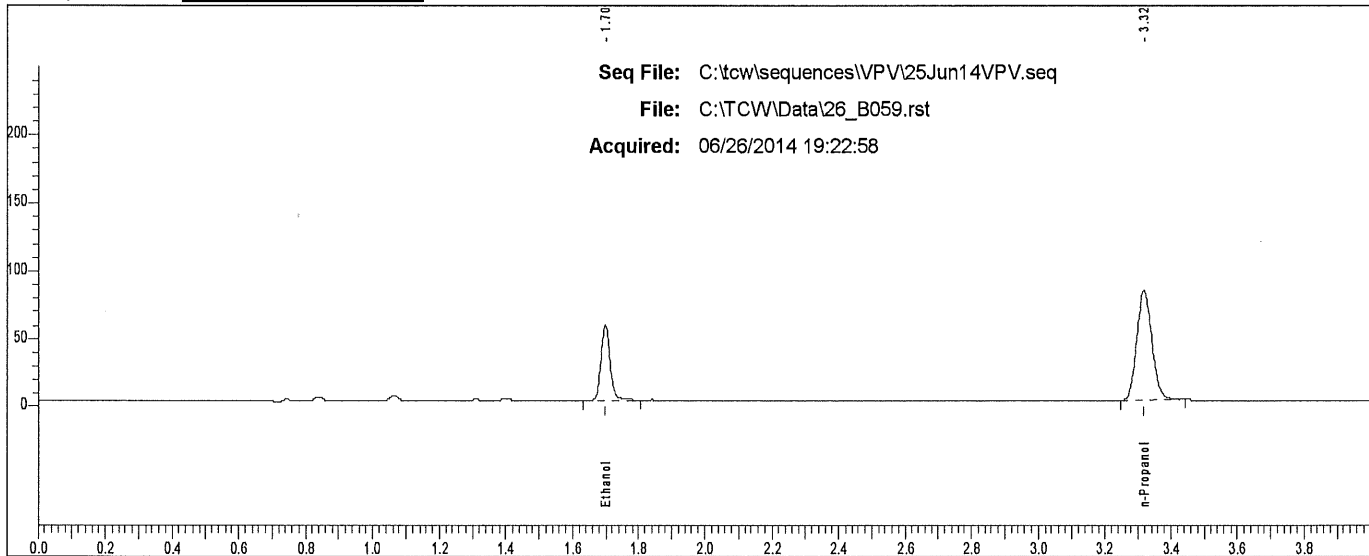

Rt	Area	Peak
1.699	105878	Ethanol
3.317	256488	n-Propanol

Scottsdale P. D. Crime Lab: Dual Channel Blood Alcohol Report

Instrument: 650N9042002 Analyst: VPV

Sample: L14- [REDACTED]

Vial #: 60

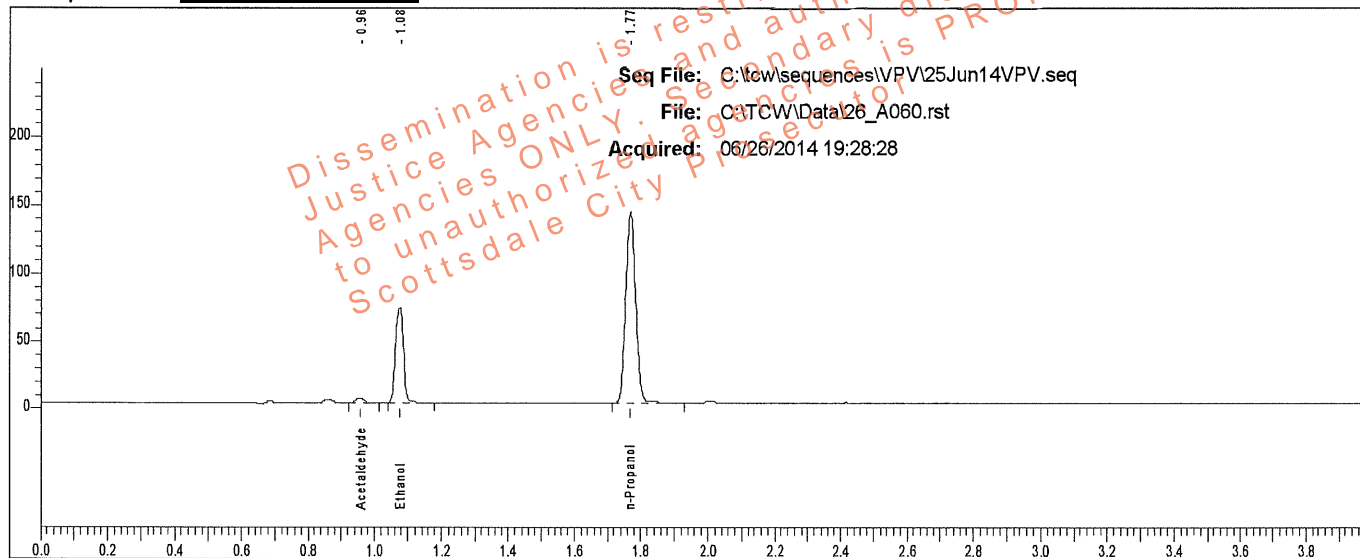

Rt	Area	Peak	g/100
0.957	5511	Acetaldehyde	
1.076	116038	Ethanol	0.1153
1.769	292277	n-Propanol	

Sample: L14- [REDACTED]

Vial #: 60

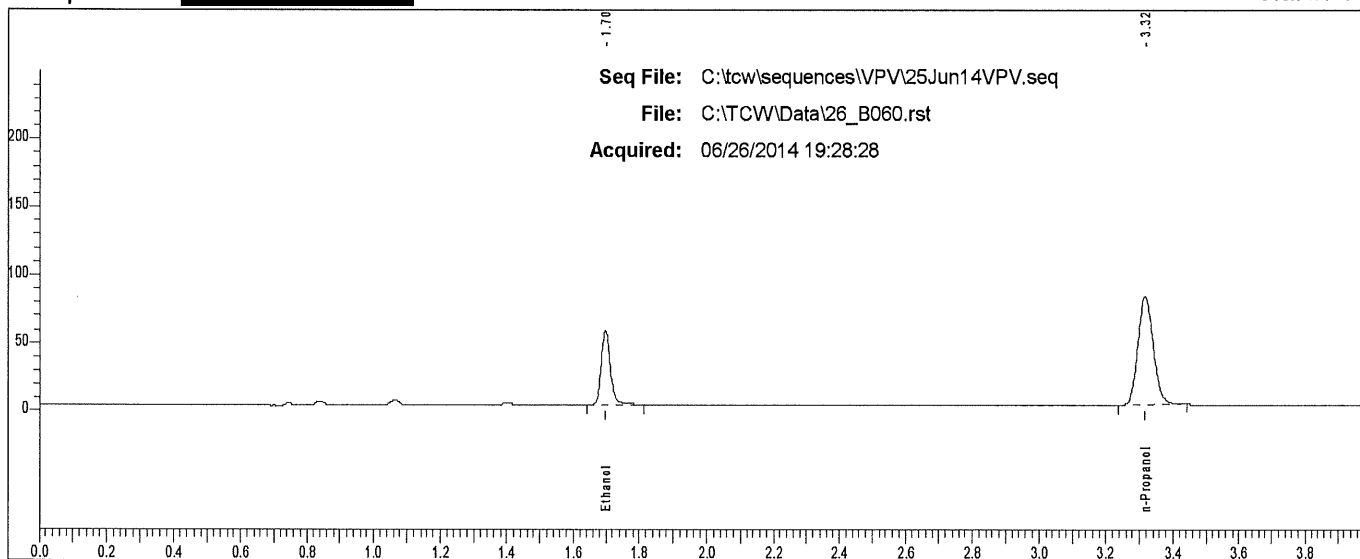

Rt	Area	Peak
1.698	104824	Ethanol
3.316	253002	n-Propanol

Scottsdale P. D. Crime Lab: Dual Channel Blood Alcohol Report

Instrument: 650N9042002 Analyst: VPV

Sample: L14- [REDACTED]

Vial #: 61

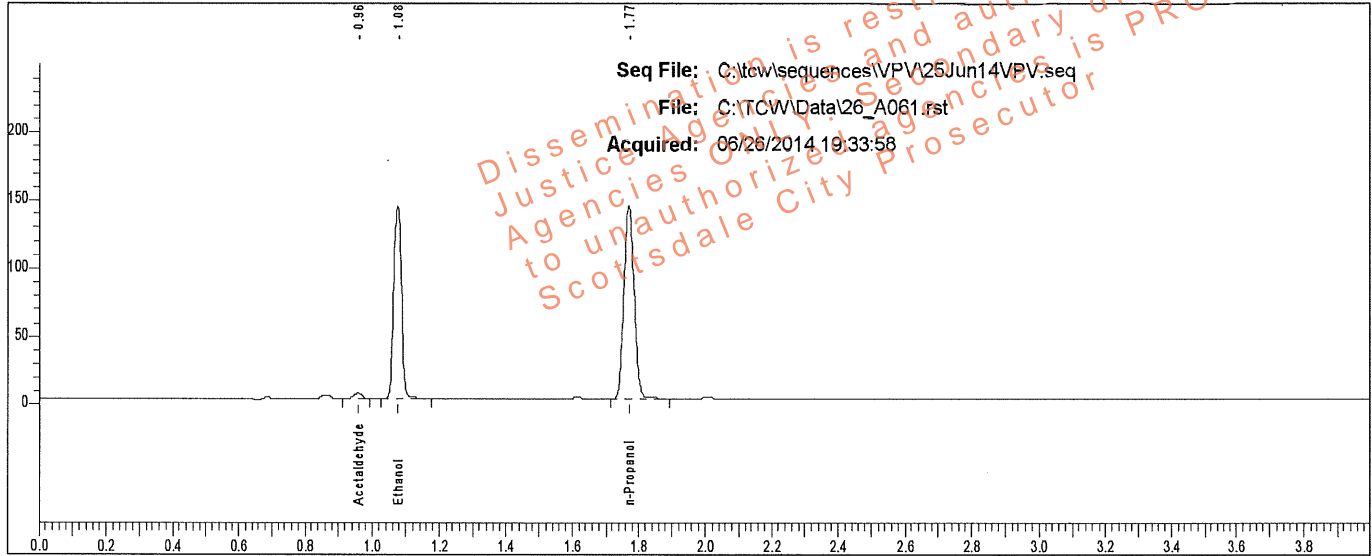

Rt	Area	Peak	g/100
0.957	6247	Acetaldehyde	
1.076	232815	Ethanol	0.2266
1.770	297344	n-Propanol	

Sample: L14- [REDACTED]

Vial #: 61

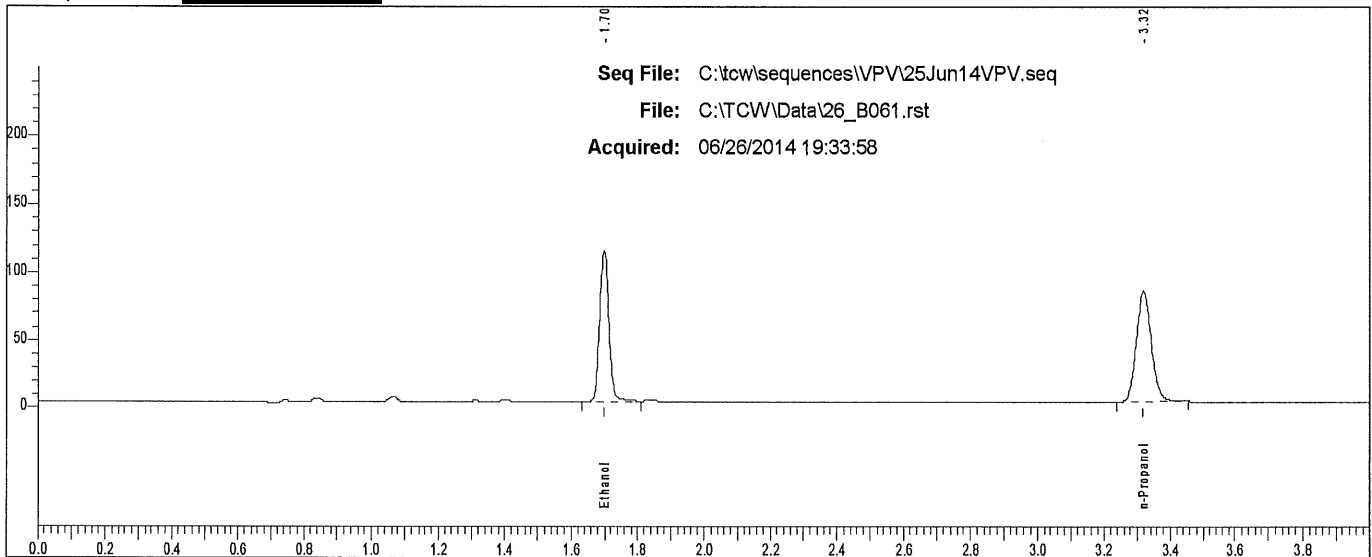

Rt	Area	Peak
1.698	210949	Ethanol
3.317	258578	n-Propanol

Scottsdale P. D. Crime Lab: Dual Channel Blood Alcohol Report

Instrument: 650N9042002 Analyst: VPV

Sample: L14- [REDACTED]

Vial #: 62

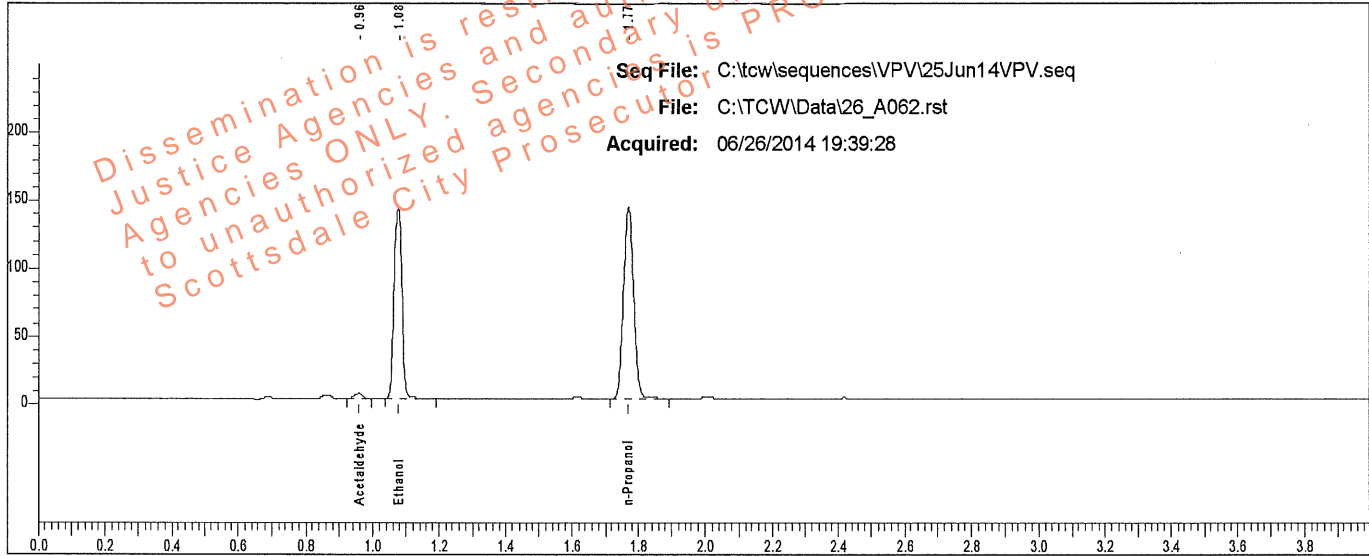

Rt	Area	Peak	g/100
0.957	6042	Acetaldehyde	
1.076	230594	Ethanol	0.2266
1.770	294465	n-Propanol	

Sample: L14- [REDACTED]

Vial #: 62

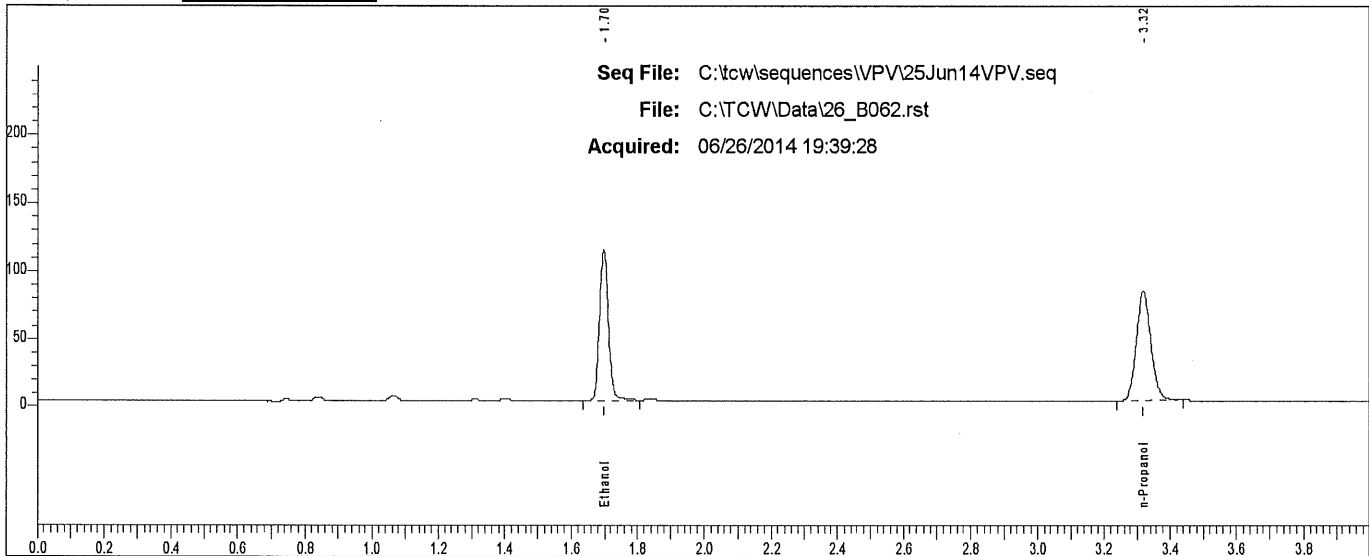

Rt	Area	Peak
1.698	208588	Ethanol
3.317	254318	n-Propanol

Scottsdale P. D. Crime Lab: Dual Channel Blood Alcohol Report

Instrument: 650N9042002 Analyst: VPV

Sample: L14- [REDACTED]

Vial #: 63

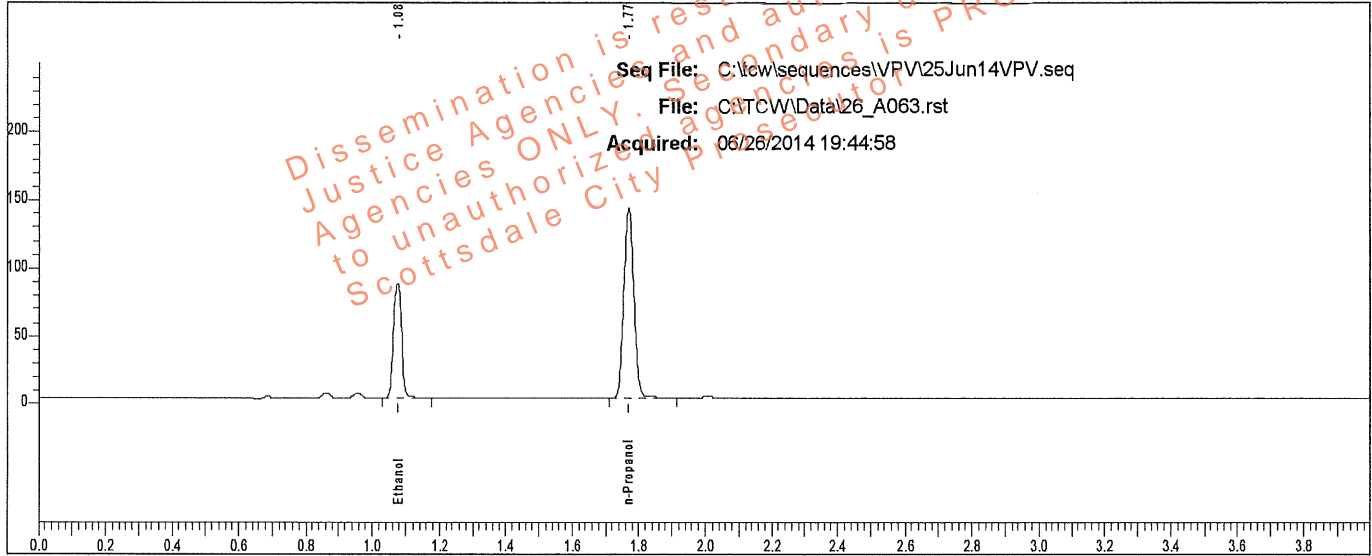

Rt	Area	Peak	g/100
1.076	142133	Ethanol	0.1403
1.770	293774	n-Propanol	

Sample: L14- [REDACTED]

Vial #: 63

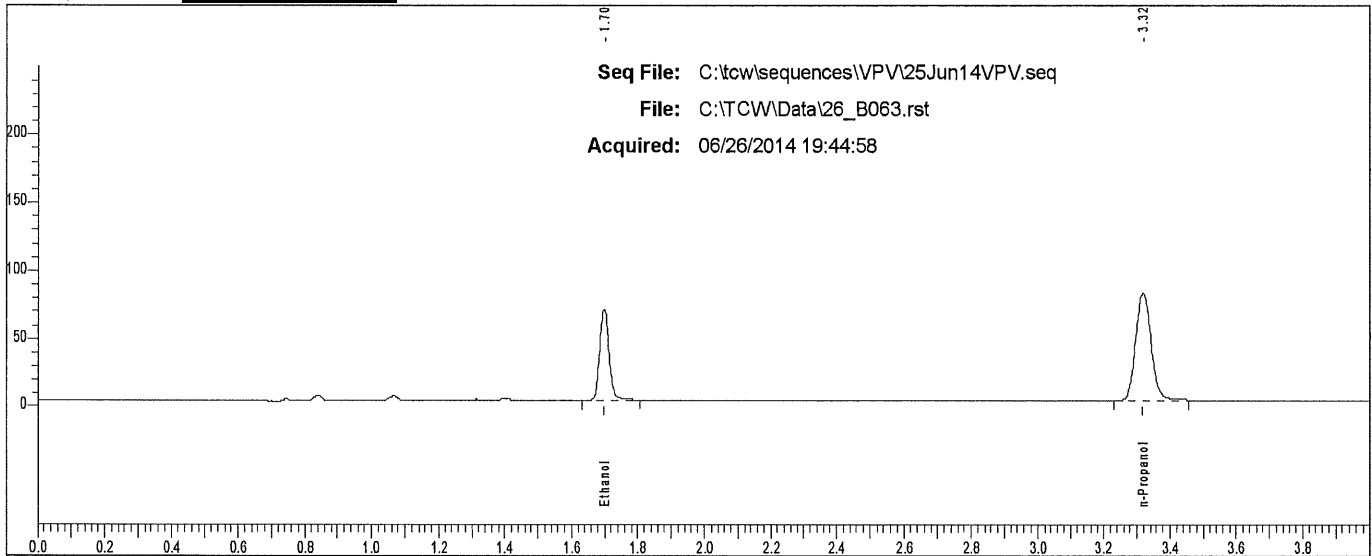

Rt	Area	Peak
1.698	128445	Ethanol
3.318	255666	n-Propanol

Scottsdale P. D. Crime Lab: Dual Channel Blood Alcohol Report

Instrument: 650N9042002 Analyst: VPV

Sample: L14- [REDACTED]

Vial #: 64

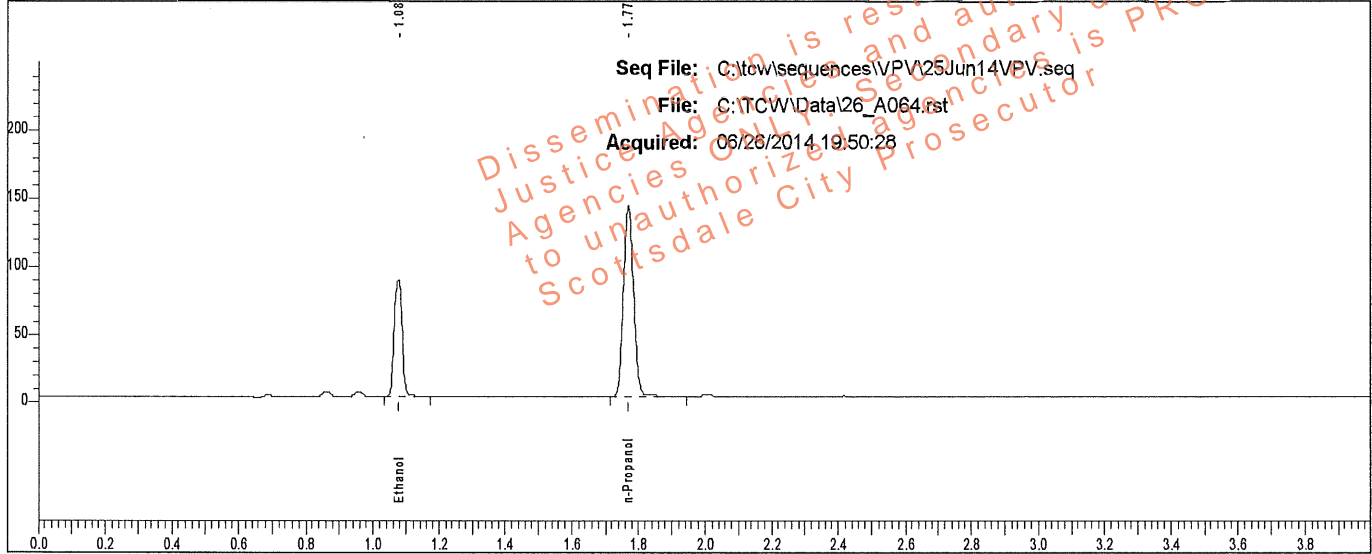

Rt	Area	Peak	g/100
1.076	142096	Ethanol	0.1403
1.770	293815	n-Propanol	

Sample: L14- [REDACTED]

Vial #: 64

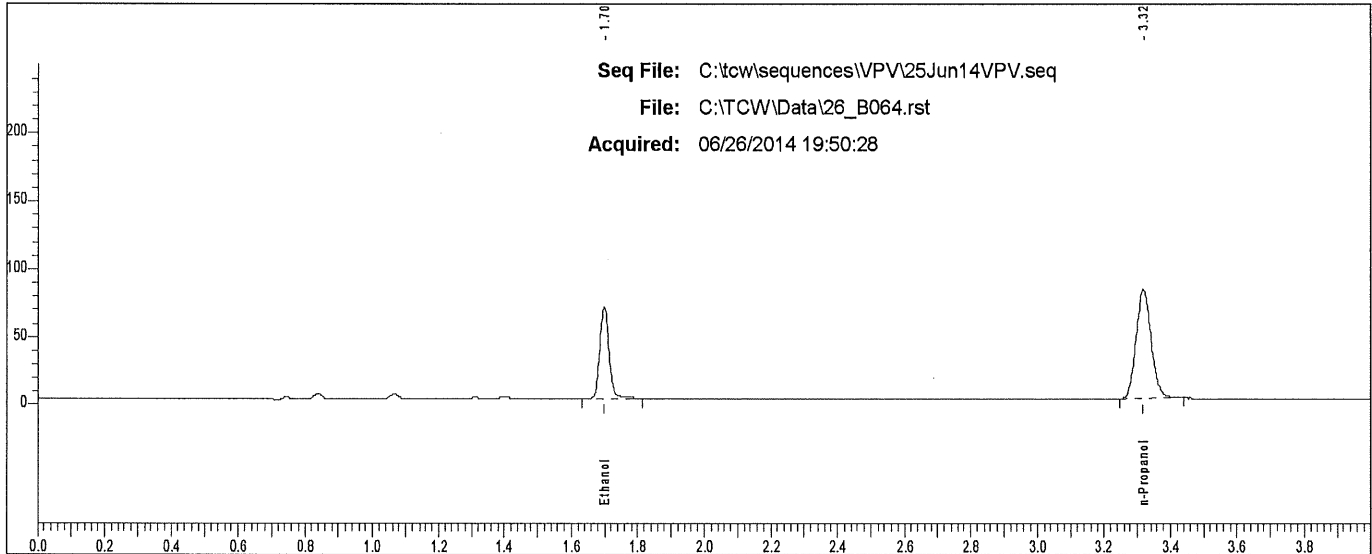

Rt	Area	Peak
1.698	128620	Ethanol
3.317	253728	n-Propanol

Scottsdale P. D. Crime Lab: Dual Channel Blood Alcohol Report

Instrument: 650N9042002 Analyst: VPV

Sample: L14- [REDACTED]

Vial #: 65

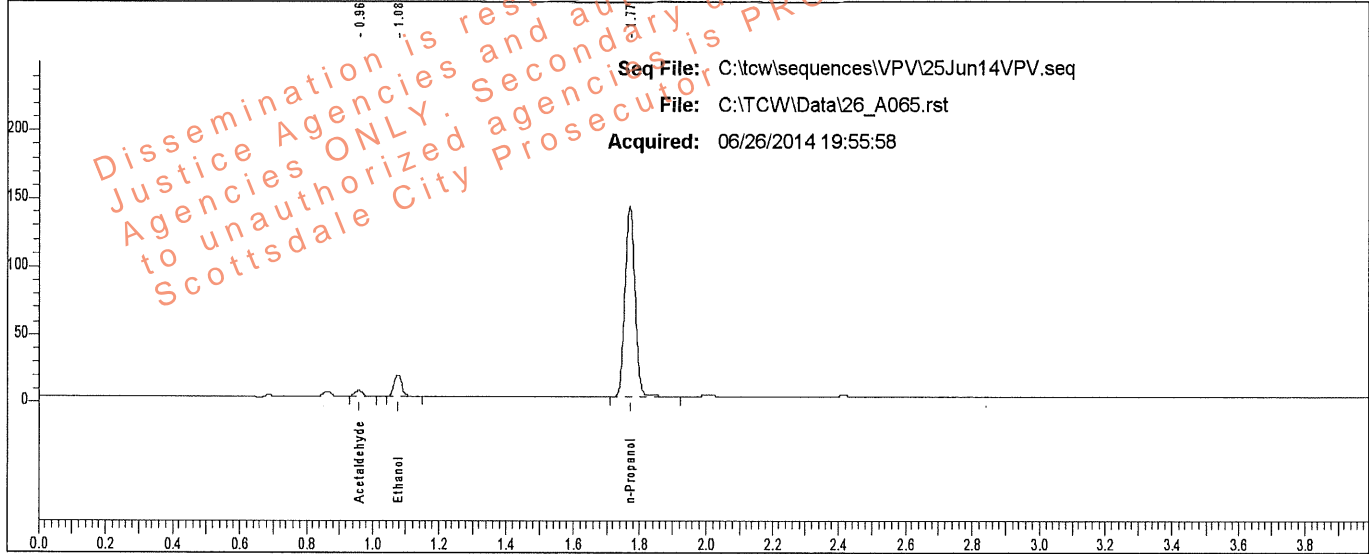

Sample: L14- [REDACTED]

Vial #: 65

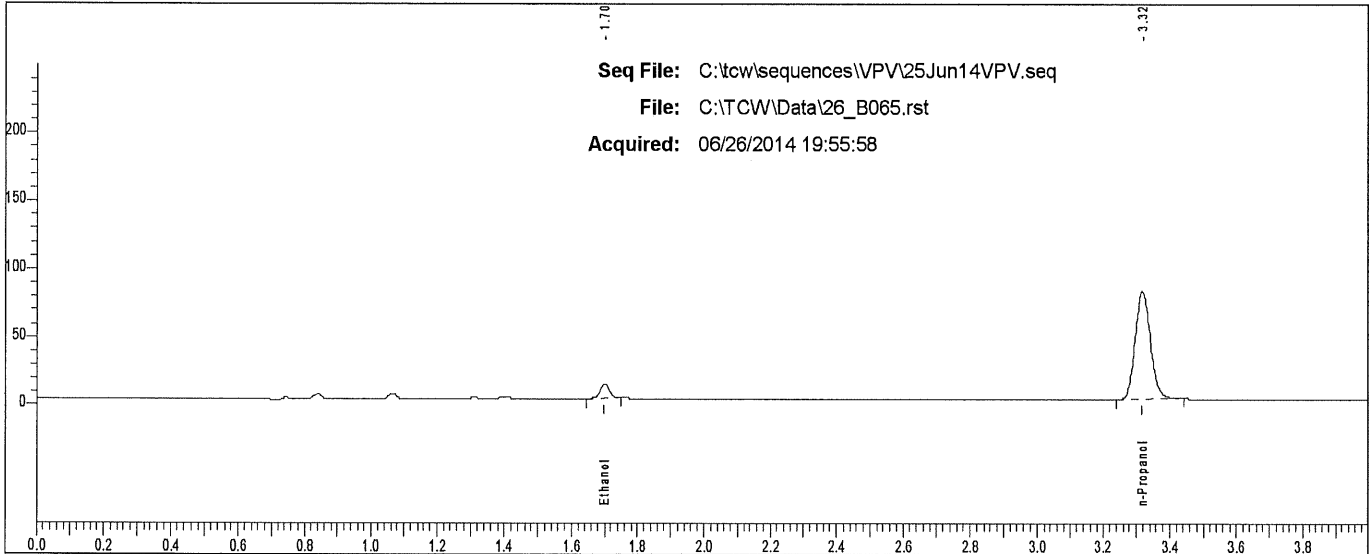

Rt	Area	Peak	g/100
1.700	19759	Ethanol	
3.317	253467	n-Propanol	

Scottsdale P. D. Crime Lab: Dual Channel Blood Alcohol Report

Instrument: 650N9042002 Analyst: VPV

Sample: L14- [REDACTED]

Vial #: 66

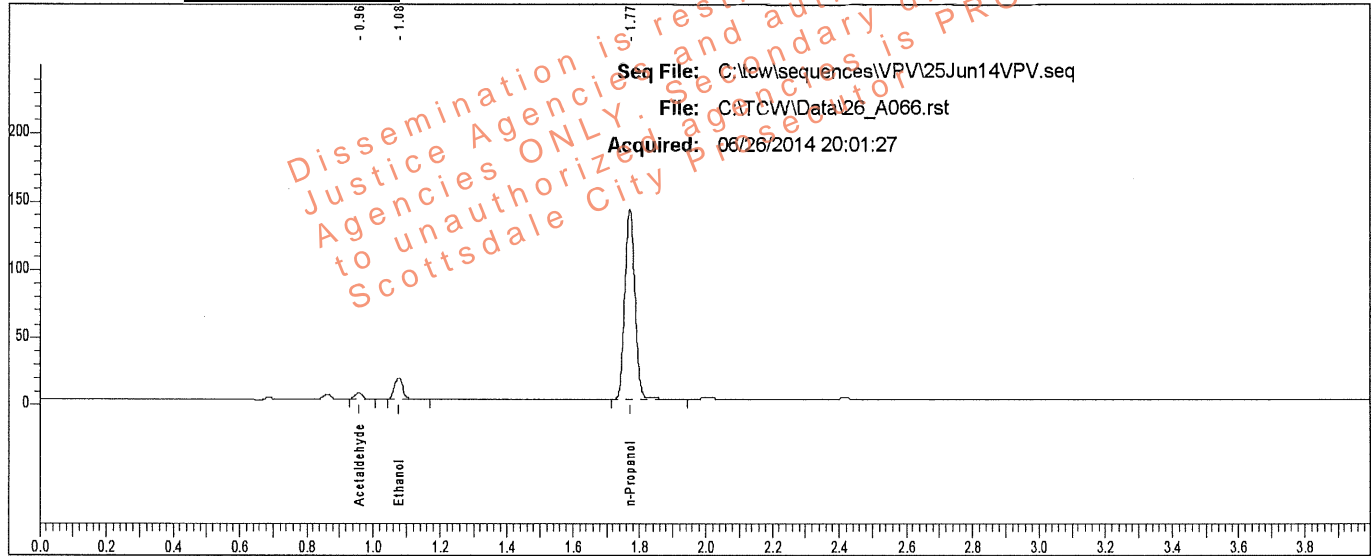

Rt	Area	Peak	g/100
0.958	6379	Acetaldehyde	
1.077	25397	Ethanol	0.0258
1.770	292687	n-Propanol	

Sample: L14- [REDACTED]

Vial #: 66

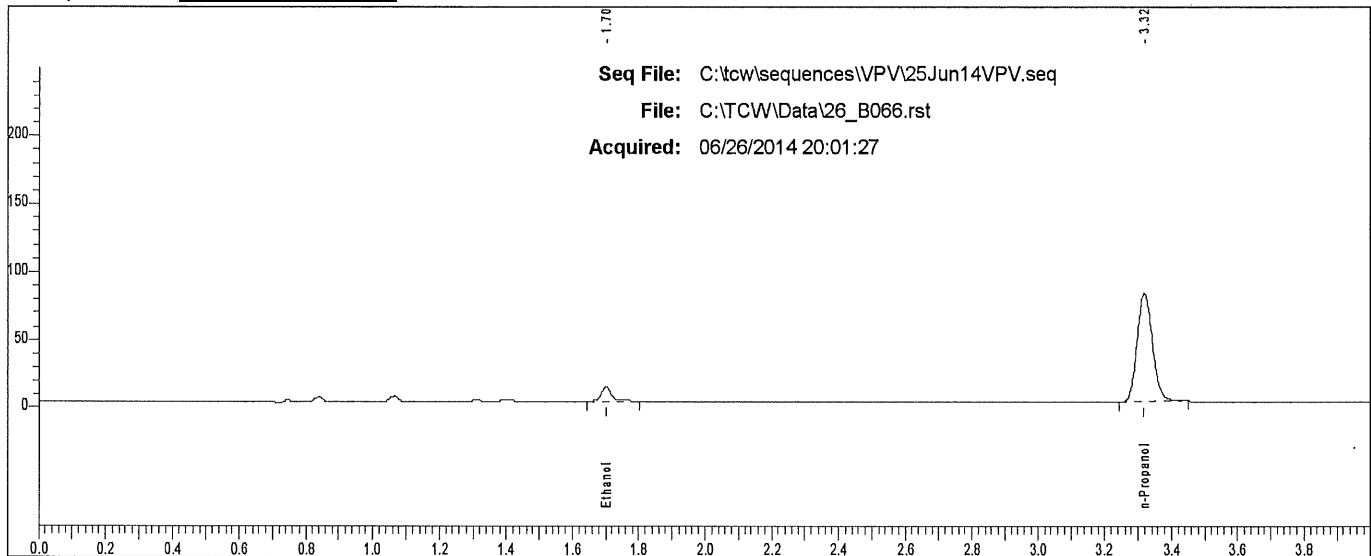

Rt	Area	Peak
1.701	23704	Ethanol
3.318	253746	n-Propanol

Scottsdale P. D. Crime Lab: Dual Channel Blood Alcohol Report

Instrument: 650N9042002 Analyst: VPV

Sample: L14- [REDACTED]

Vial #: 67

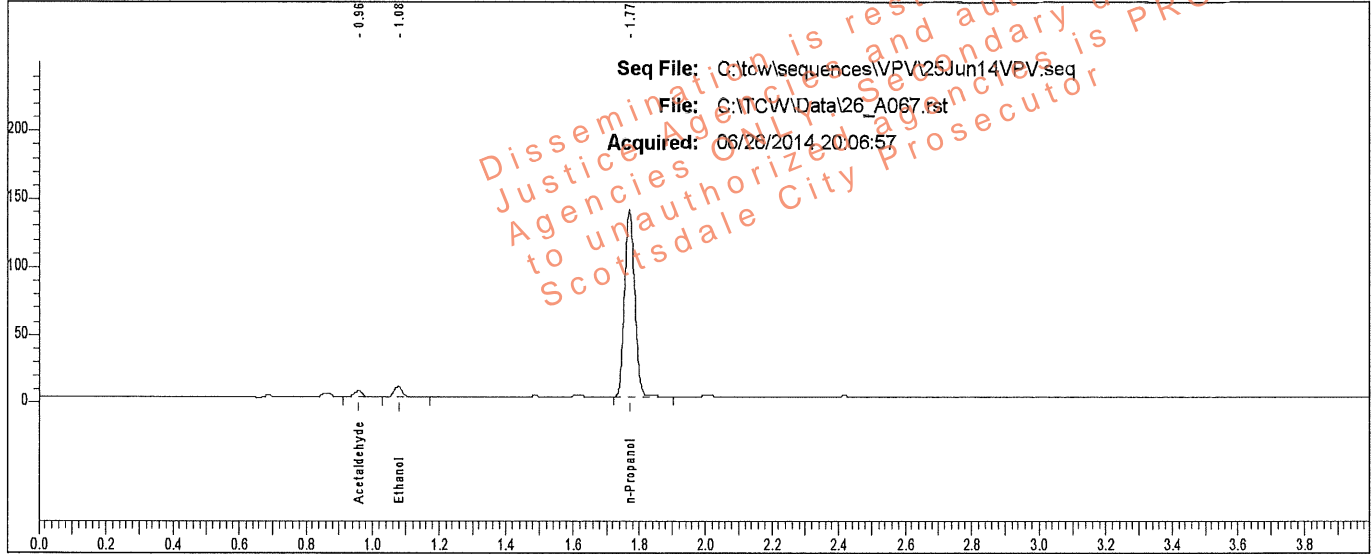

Rt	Area	Peak	g/100
0.958	6458	Acetaldehyde	
1.078	12382	Ethanol	0.0131
1.770	291111	n-Propanol	

Sample: L14- [REDACTED]

Vial #: 67

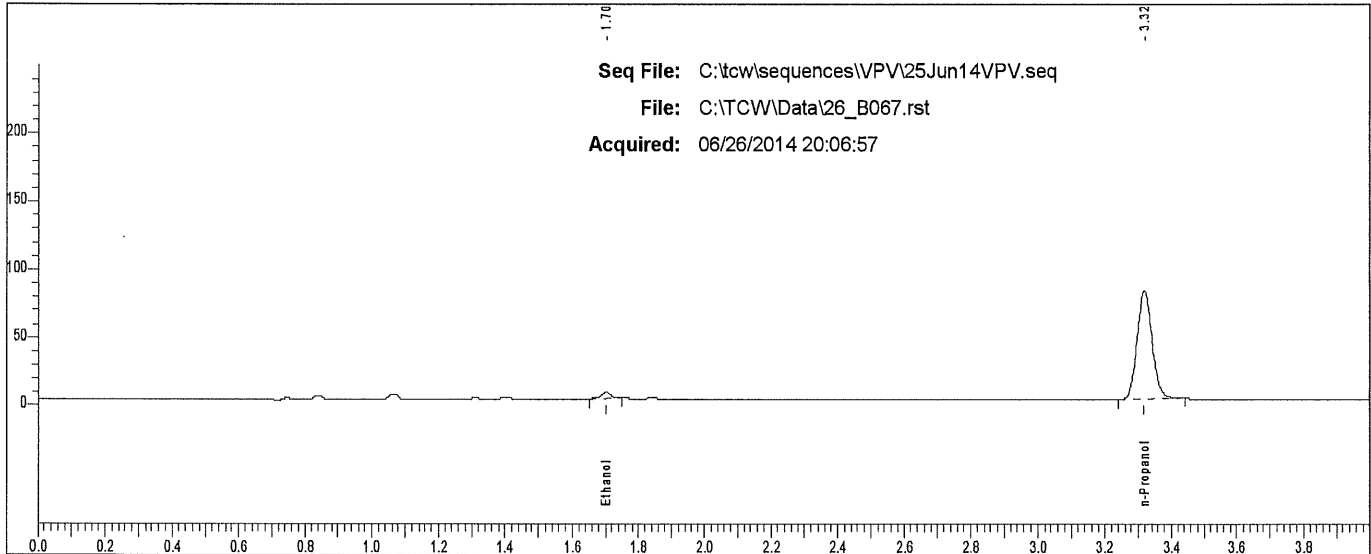

Rt	Area	Peak
1.702	8755	Ethanol
3.318	252009	n-Propanol

Scottsdale P. D. Crime Lab: Dual Channel Blood Alcohol Report

Instrument: 650N9042002 Analyst: VPV

Sample: L14- [REDACTED]

Vial #: 68

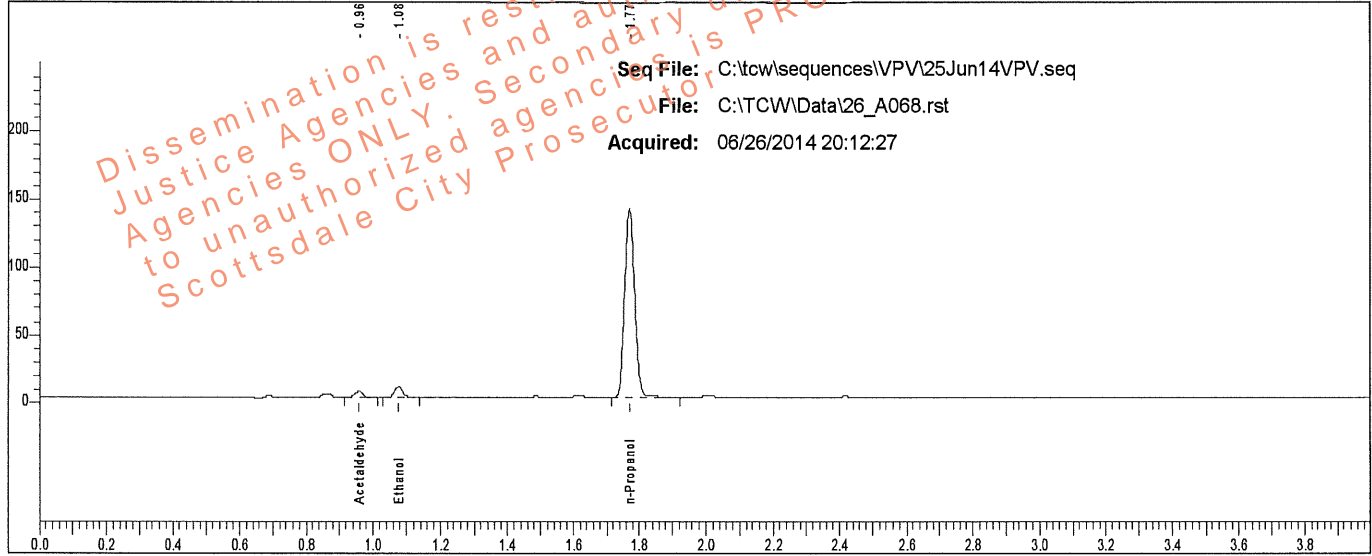

Rt	Area	Peak	g/100
0.958	6260	Acetaldehyde	
1.078	12132	Ethanol	0.0128
1.771	291534	n-Propanol	

Sample: L14- [REDACTED]

Vial #: 68

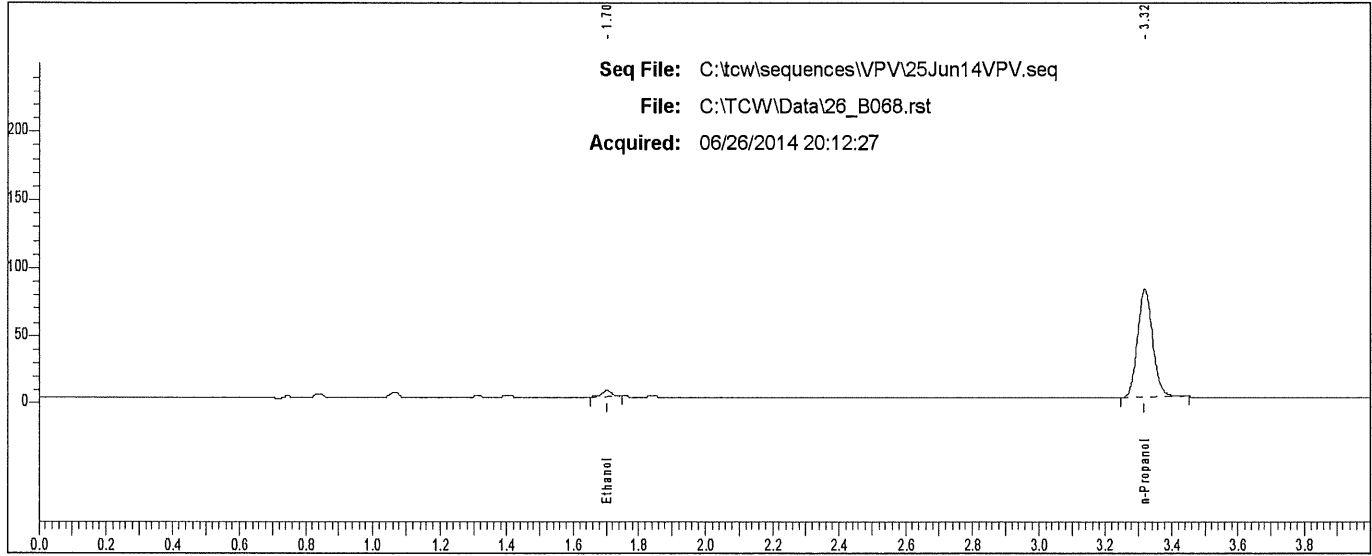

Rt	Area	Peak
1.701	8641	Ethanol
3.319	252833	n-Propanol

Scottsdale P. D. Crime Lab: Dual Channel Blood Alcohol Report

Instrument: 650N9042002 Analyst: VPV

Sample: L14- [REDACTED]

Vial #: 69

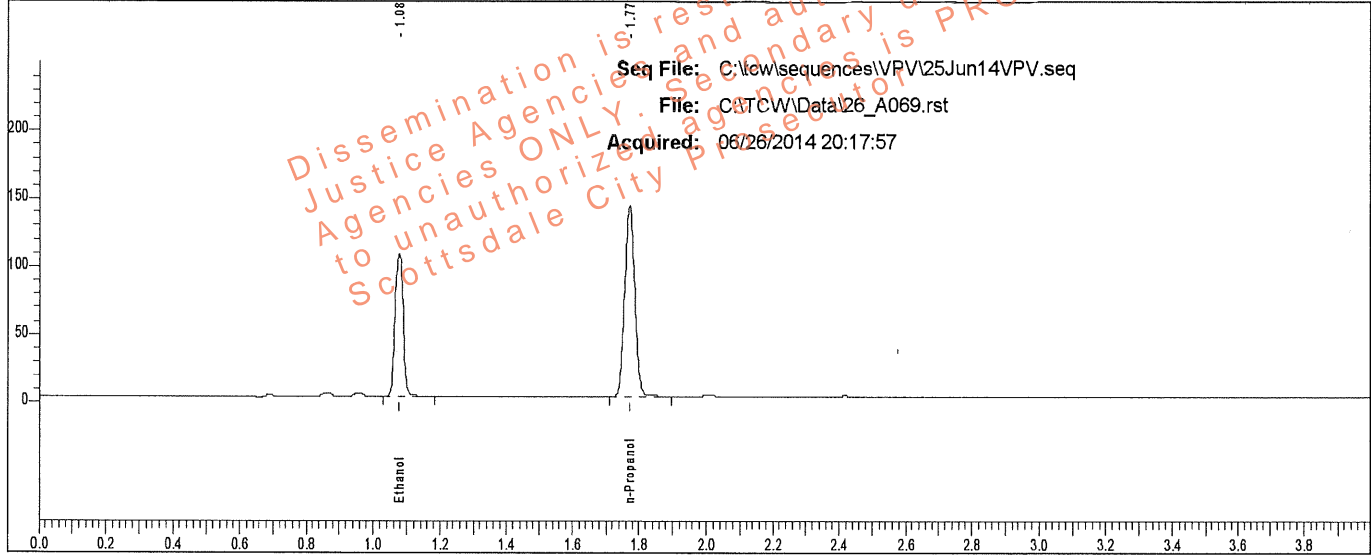

Rt	Area	Peak	g/100
1.077	177772	Ethanol	0.1735
1.771	296892	n-Propanol	

Sample: L14- [REDACTED]

Vial #: 69

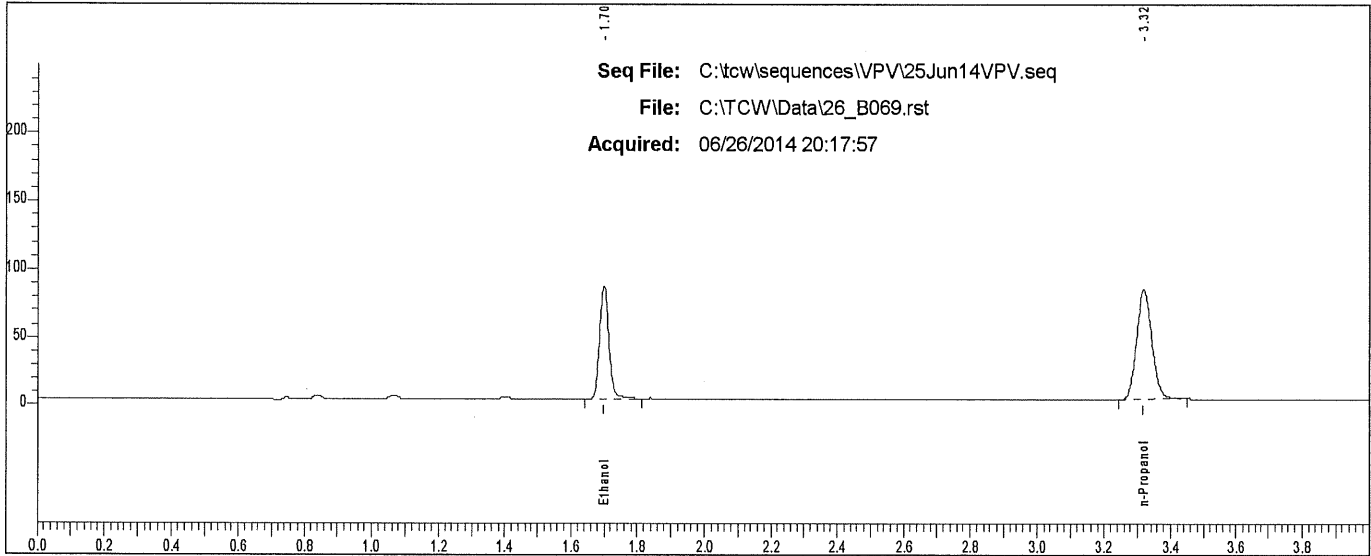

Rt	Area	Peak
1.699	160639	Ethanol
3.319	257508	n-Propanol

Scottsdale P. D. Crime Lab: Dual Channel Blood Alcohol Report

Instrument: 650N9042002 Analyst: VPV

Sample: L14 [REDACTED]

Vial #: 70

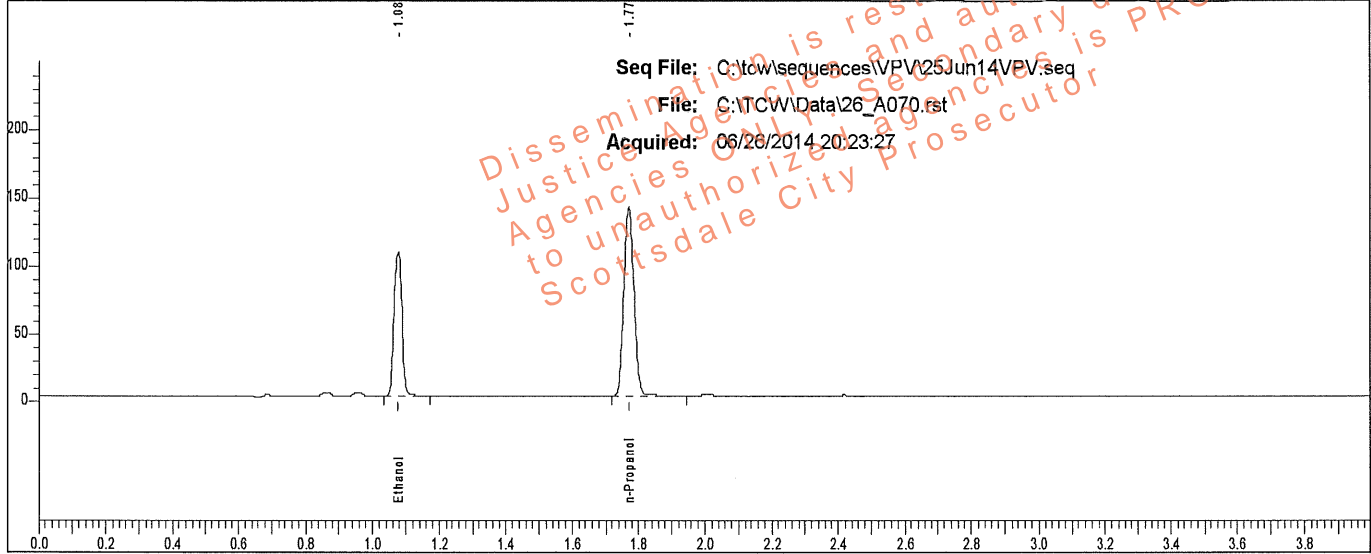

Rt	Area	Peak	g/100
1.077	176508	Ethanol	0.1739
1.771	293990	n-Propanol	

Sample: L14 [REDACTED]

Vial #: 70

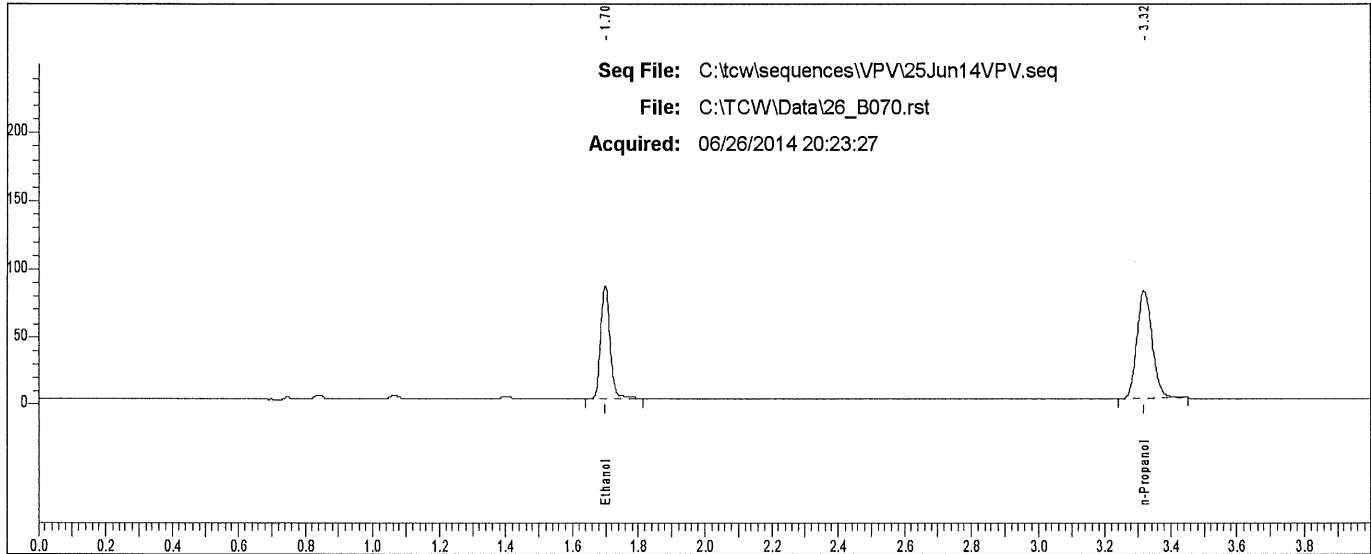

Rt	Area	Peak
1.699	159716	Ethanol
3.317	255146	n-Propanol

Scottsdale P. D. Crime Lab: Dual Channel Blood Alcohol Report

Instrument: 650N9042002 Analyst: VPV

Sample: L14- [REDACTED]

Vial #: 71

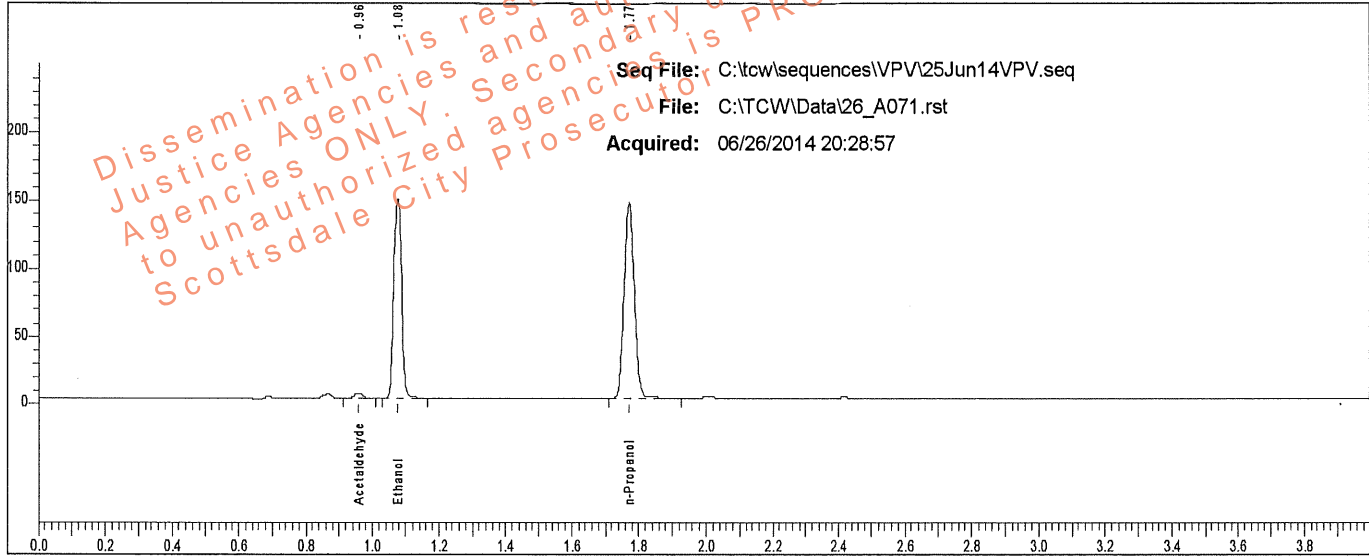

Rt	Area	Peak	g/100
0.958	6030	Acetaldehyde	
1.077	244542	Ethanol	0.2336
1.771	302968	n-Propanol	

Sample: L14- [REDACTED]

Vial #: 71

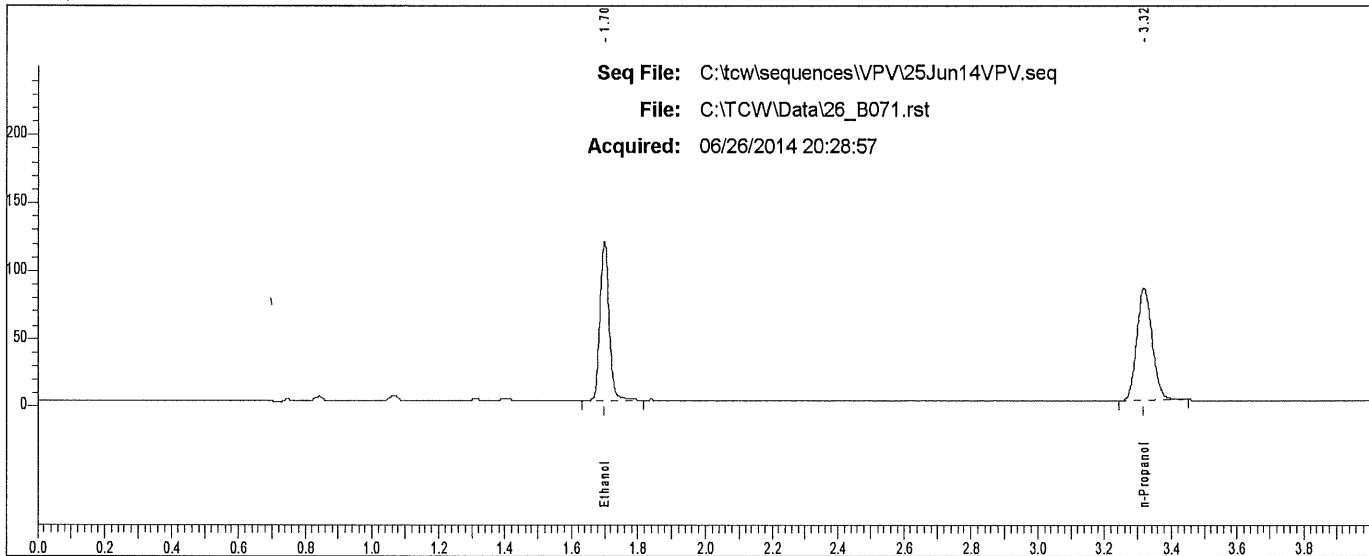

Rt	Area	Peak
1.699	222155	Ethanol
3.318	262952	n-Propanol

Scottsdale P. D. Crime Lab: Dual Channel Blood Alcohol Report

Instrument: 650N9042002 Analyst: VPV

Sample: L14- [REDACTED]

Vial #: 72

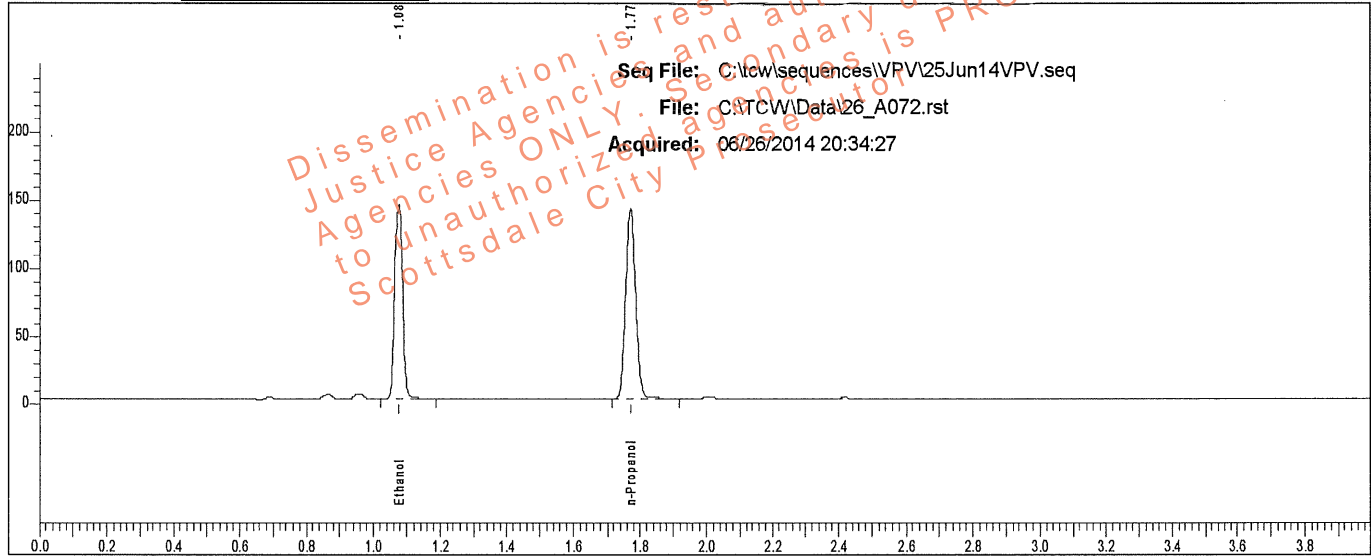

Rt	Area	Peak	g/100
1.077	237722	Ethanol	0.2344
1.771	293508	n-Propanol	

Sample: L14- [REDACTED]

Vial #: 72

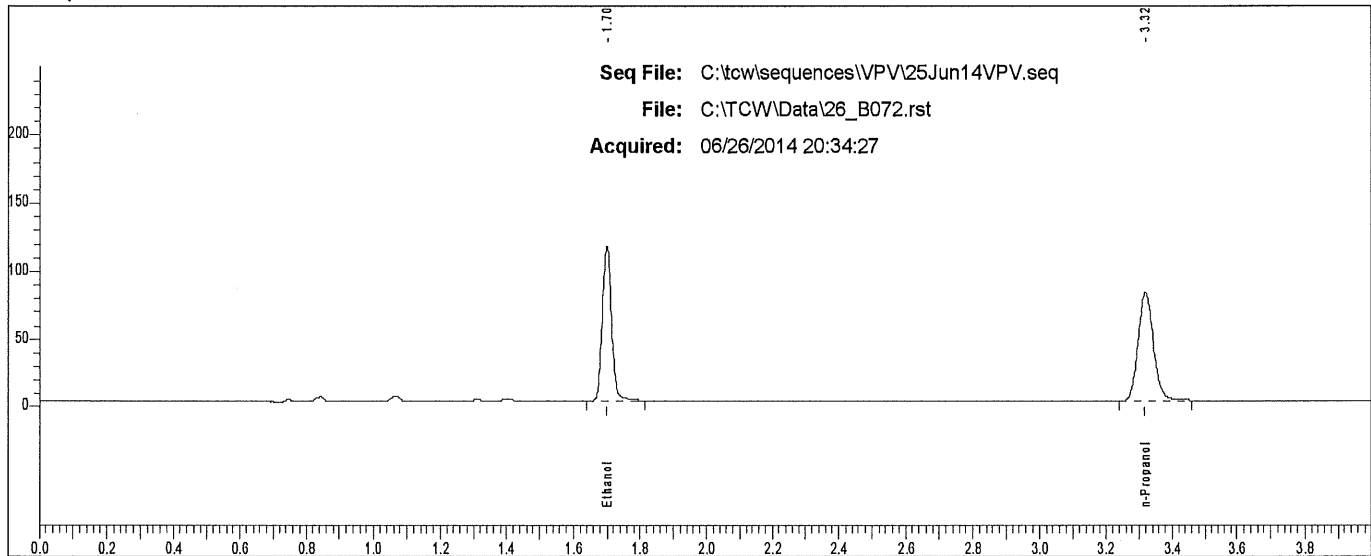

Rt	Area	Peak
1.699	215623	Ethanol
3.319	255080	n-Propanol

Scottsdale P. D. Crime Lab: Dual Channel Blood Alcohol Report

Instrument: 650N9042002 Analyst: VPV

Sample: L14- [REDACTED]

Vial #: 73

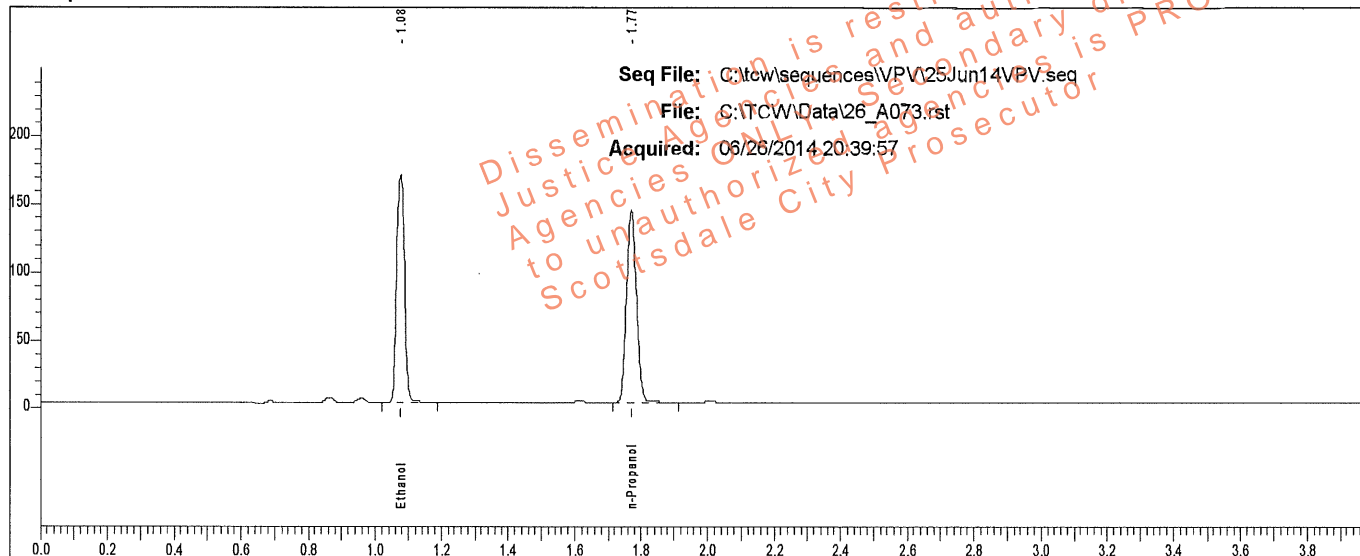

Rt	Area	Peak	g/100
1.077	277775	Ethanol	0.2704
1.771	297117	n-Propanol	

Sample: L14- [REDACTED]

Vial #: 73

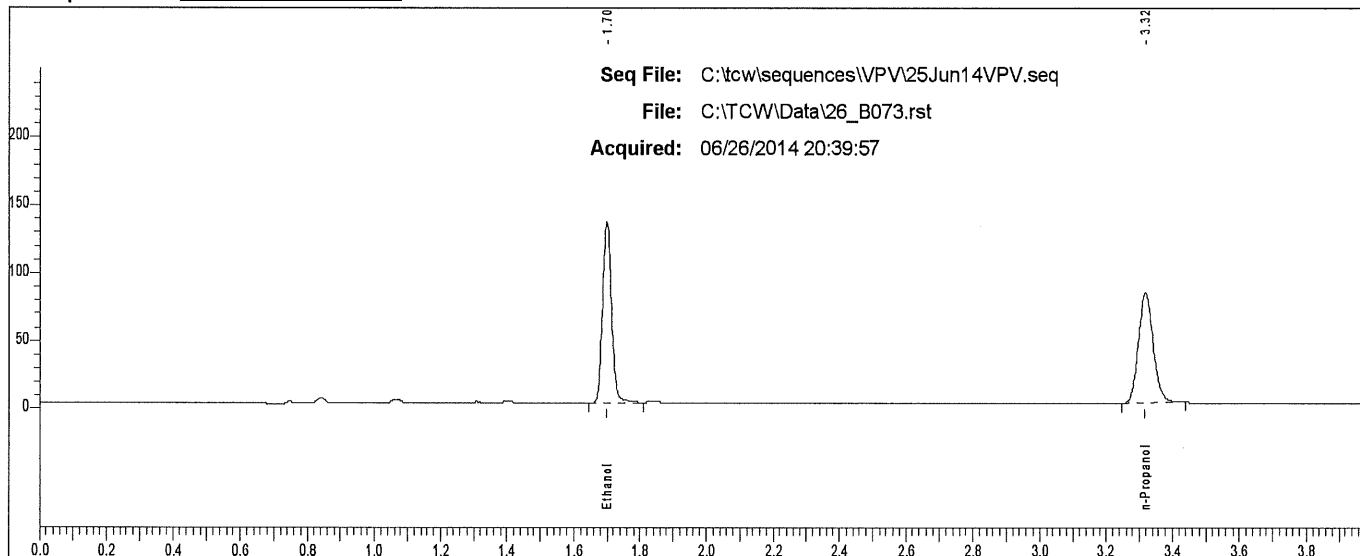

Rt	Area	Peak
1.699	251971	Ethanol
3.318	256831	n-Propanol

Scottsdale P. D. Crime Lab: Dual Channel Blood Alcohol Report

Instrument: 650N9042002 Analyst: VPV

Sample: L14- [REDACTED]

Vial #: 74

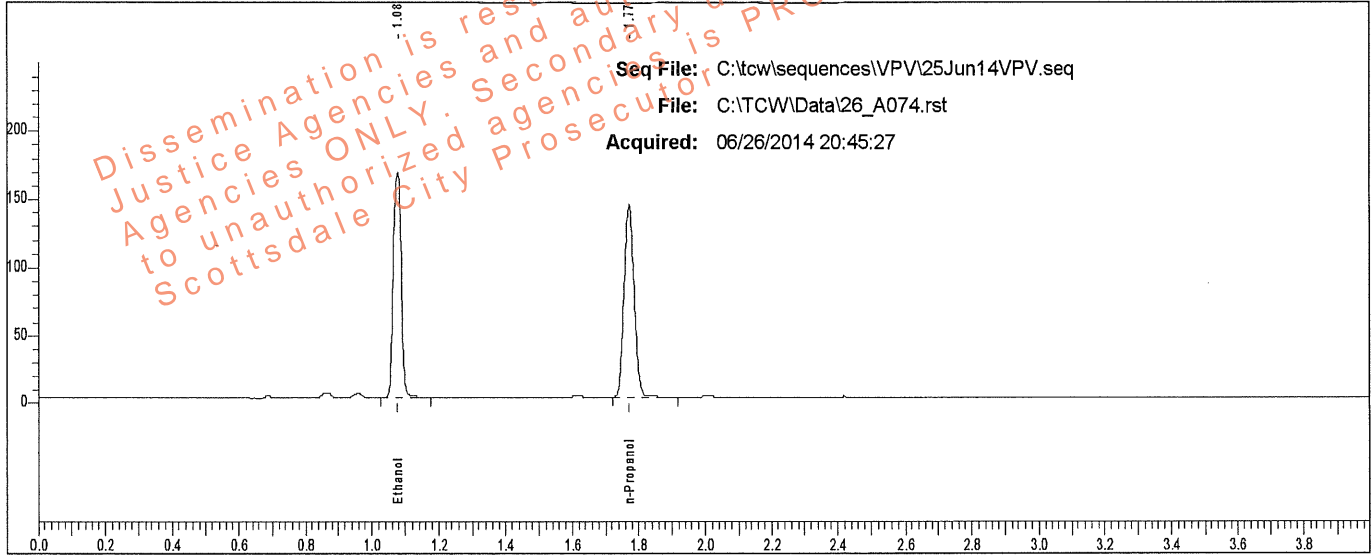

Rt	Area	Peak	g/100
1.078	277235	Ethanol	0.2706
1.772	296353	n-Propanol	

Sample: L14- [REDACTED]

Vial #: 74

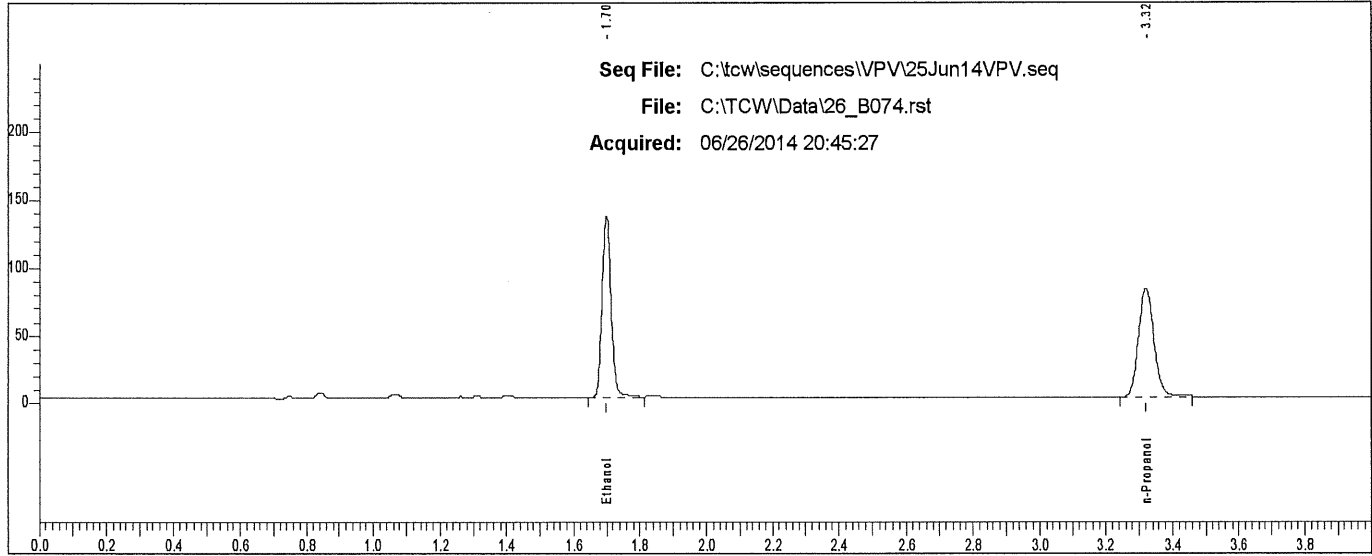

Rt	Area	Peak
1.700	251434	Ethanol
3.320	257831	n-Propanol

Scottsdale P. D. Crime Lab: Dual Channel Blood Alcohol Report

Instrument: 650N9042002 Analyst: VPV

Sample: L14- [REDACTED]

Vial #: 75

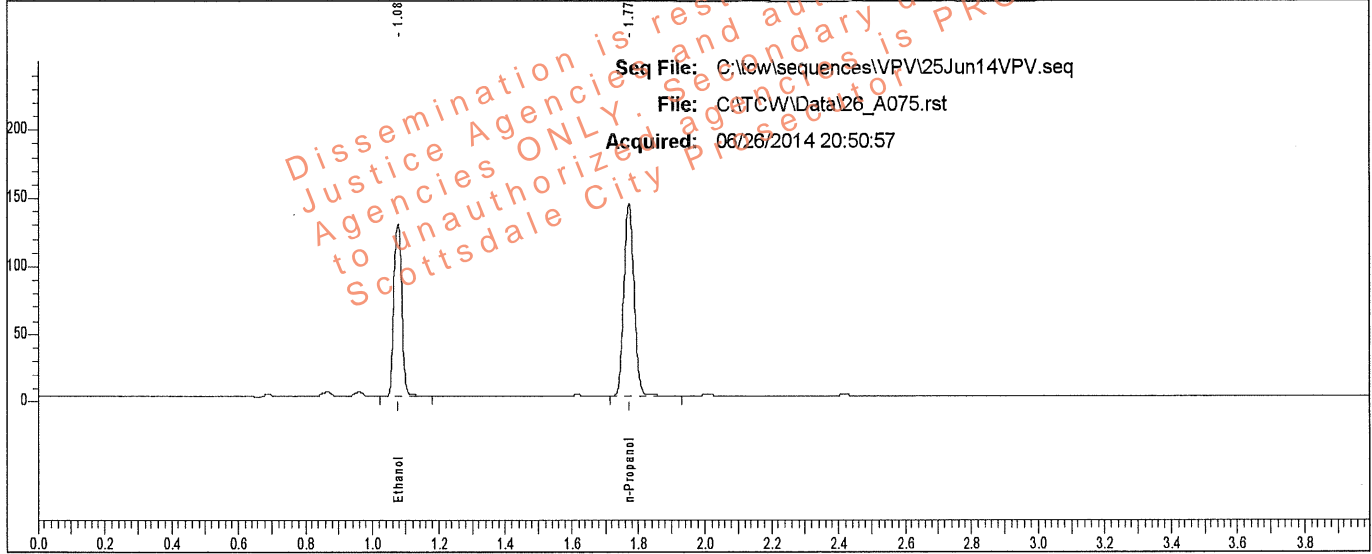

Rt	Area	Peak	g/100
1.078	212004	Ethanol	0.2048
1.772	299731	n-Propanol	

Sample: L14- [REDACTED]

Vial #: 75

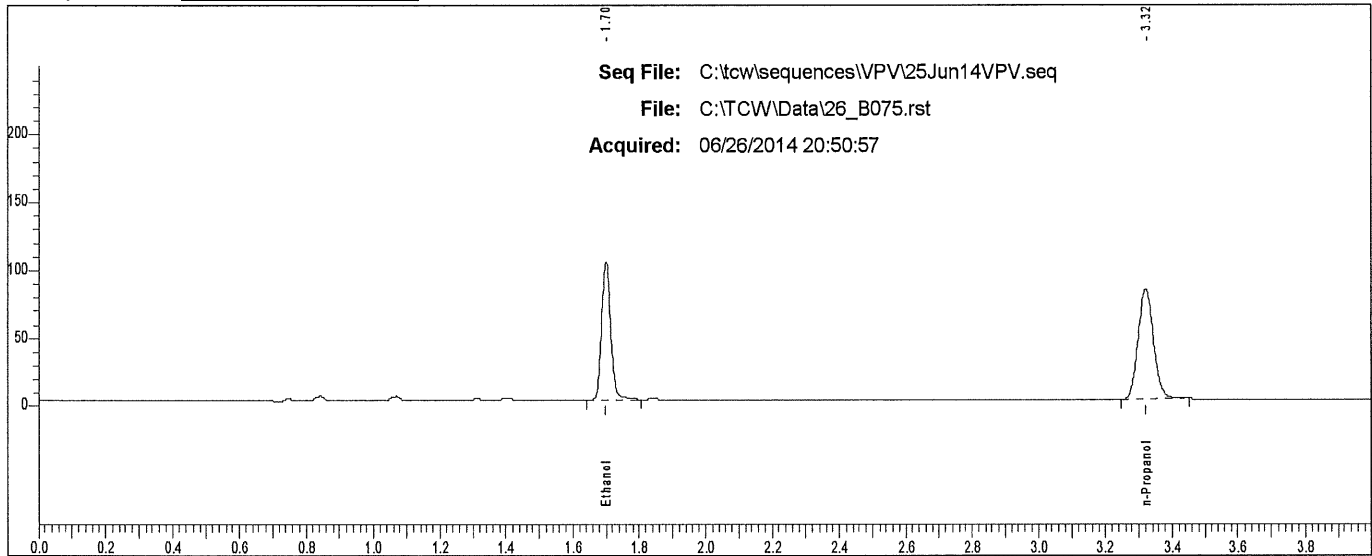

Rt	Area	Peak
1.700	191718	Ethanol
3.320	259985	n-Propanol

Scottsdale P. D. Crime Lab: Dual Channel Blood Alcohol Report

Instrument: 650N9042002 Analyst: VPV

Sample: L14- [REDACTED]

Vial #: 76

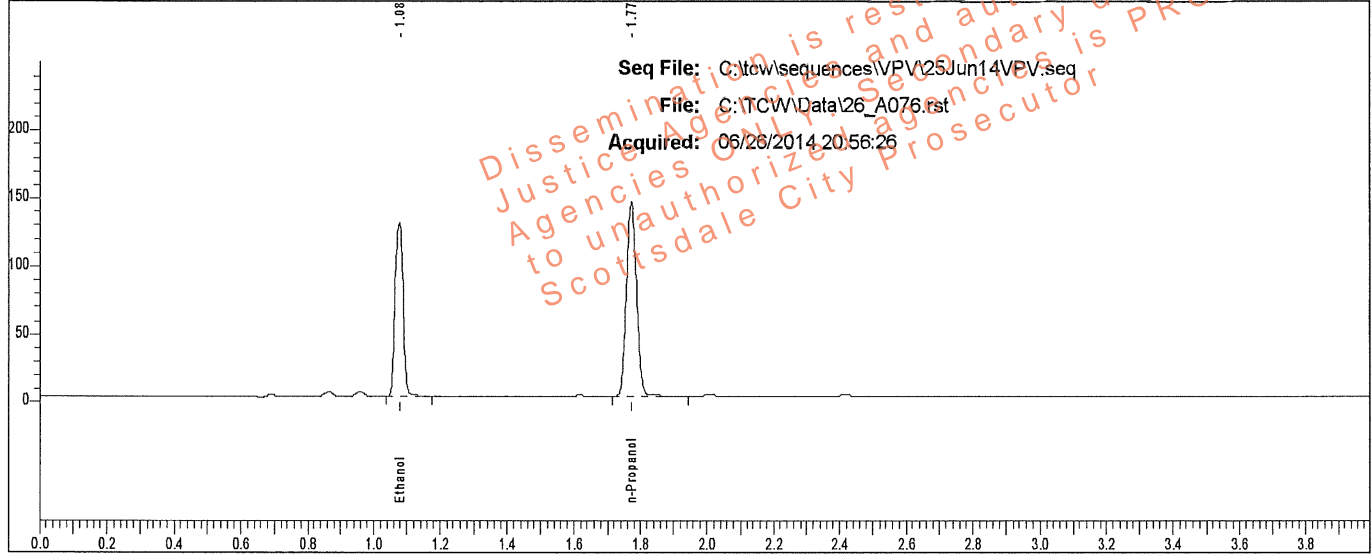

Rt	Area	Peak	g/100
1.078	211717	Ethanol	0.2047
1.772	299455	n-Propanol	

Sample: L14- [REDACTED]

Vial #: 76

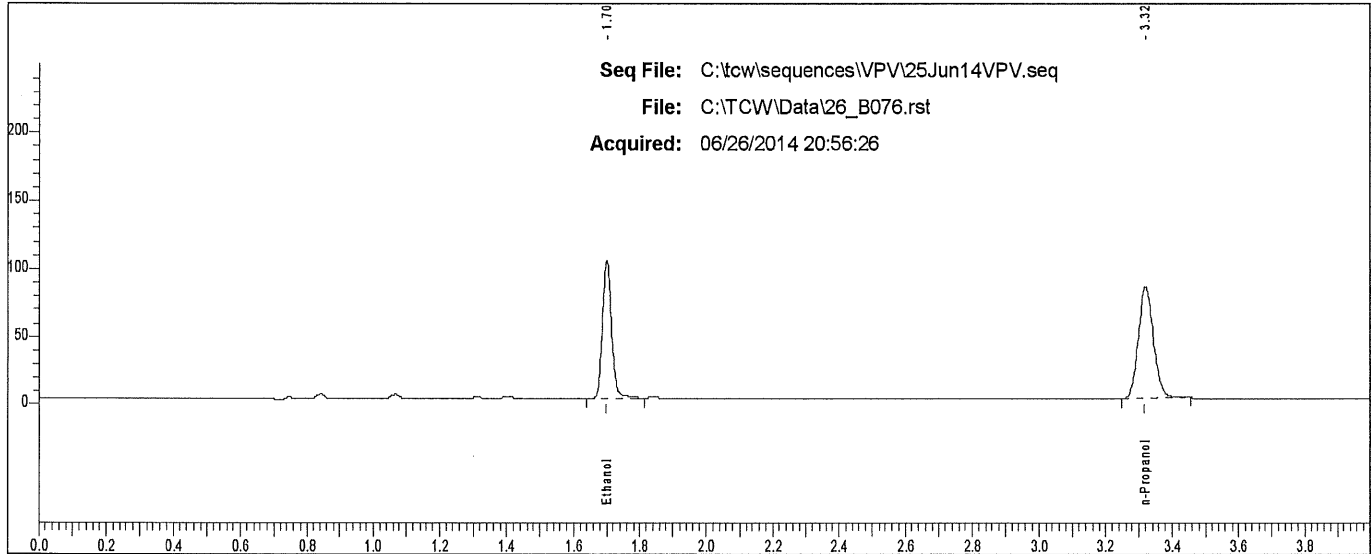

Rt	Area	Peak
1.700	191982	Ethanol
3.319	260009	n-Propanol

Scottsdale P. D. Crime Lab: Dual Channel Blood Alcohol Report

Instrument: 650N9042002 Analyst: VPV

Sample: L14- [REDACTED]

Vial #: 77

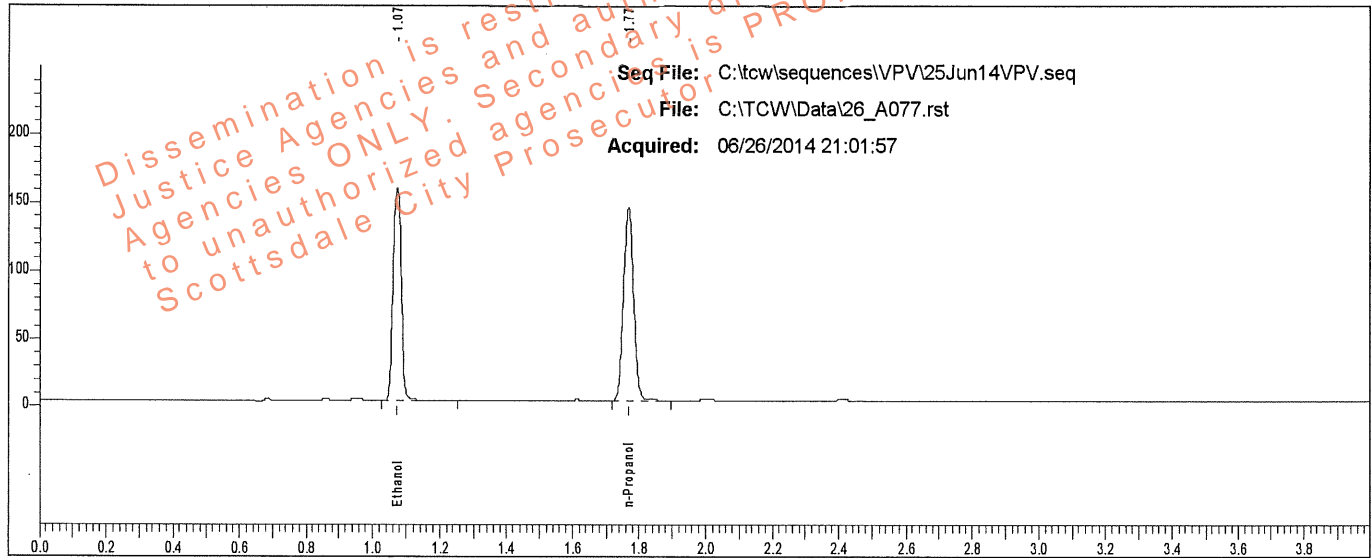

Rt	Area	Peak	g/100
1.074	261286	Ethanol	0.2544
1.768	297115	n-Propanol	

Sample: L14- [REDACTED]

Vial #: 77

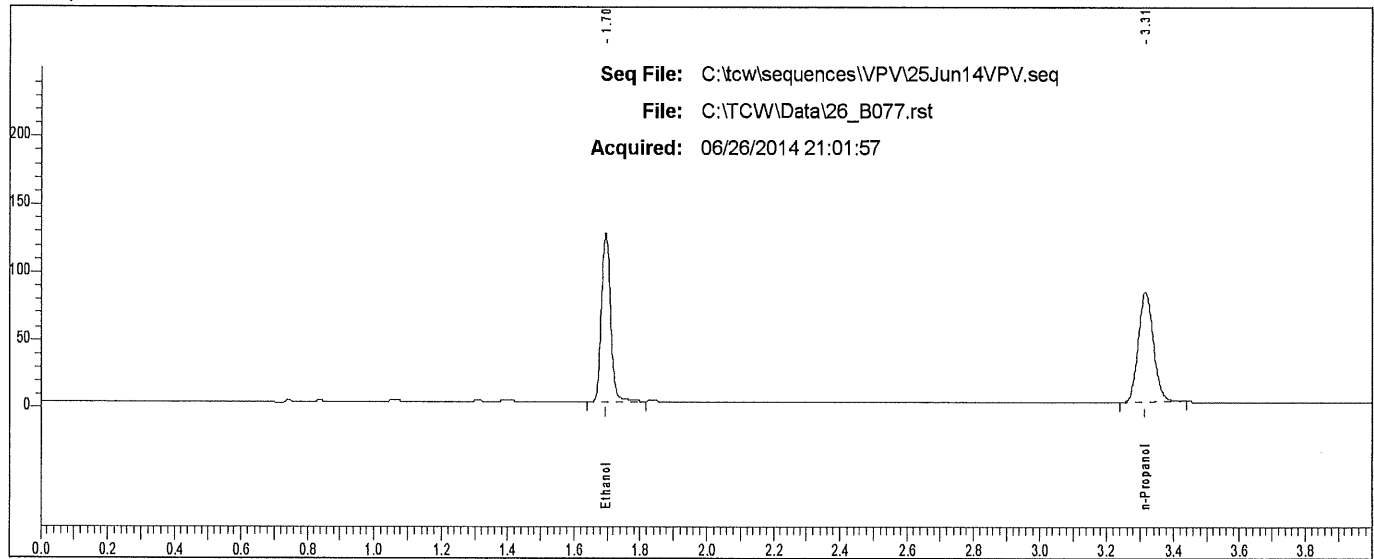

Rt	Area	Peak
1.695	236045	Ethanol
3.315	257253	n-Propanol

Scottsdale P. D. Crime Lab: Dual Channel Blood Alcohol Report

Instrument: 650N9042002 Analyst: VPV

Sample: L14- [REDACTED]

Vial #: 78

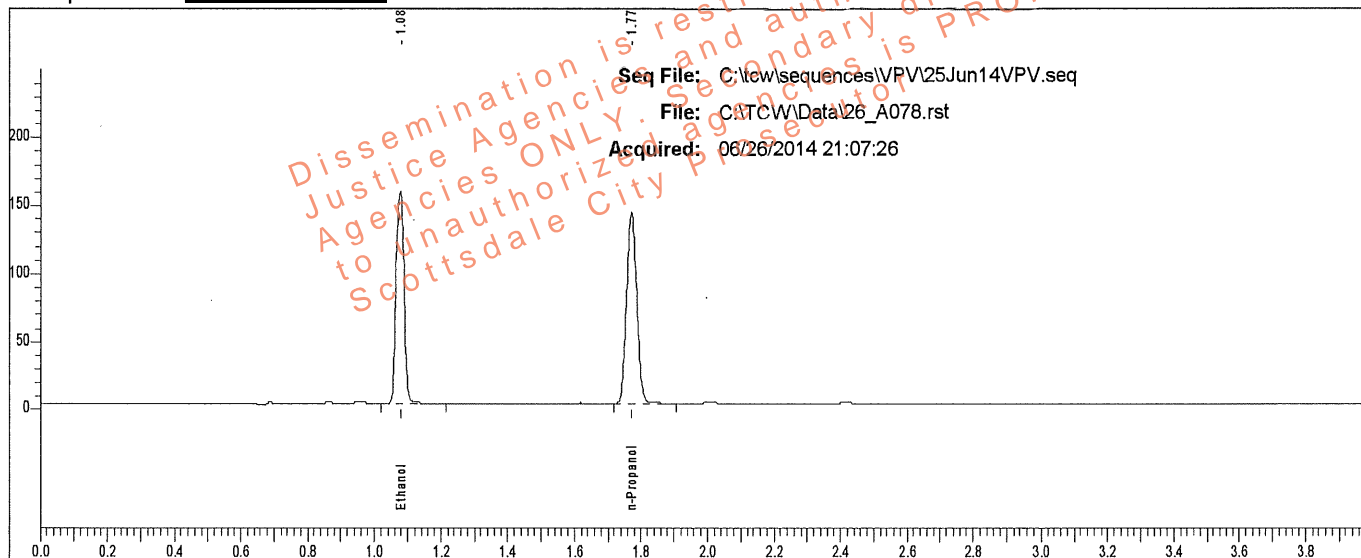

Rt	Area	Peak	g/100
1.078	260262	Ethanol	0.2541
1.772	296288	n-Propanol	

Sample: L14- [REDACTED]

Vial #: 78

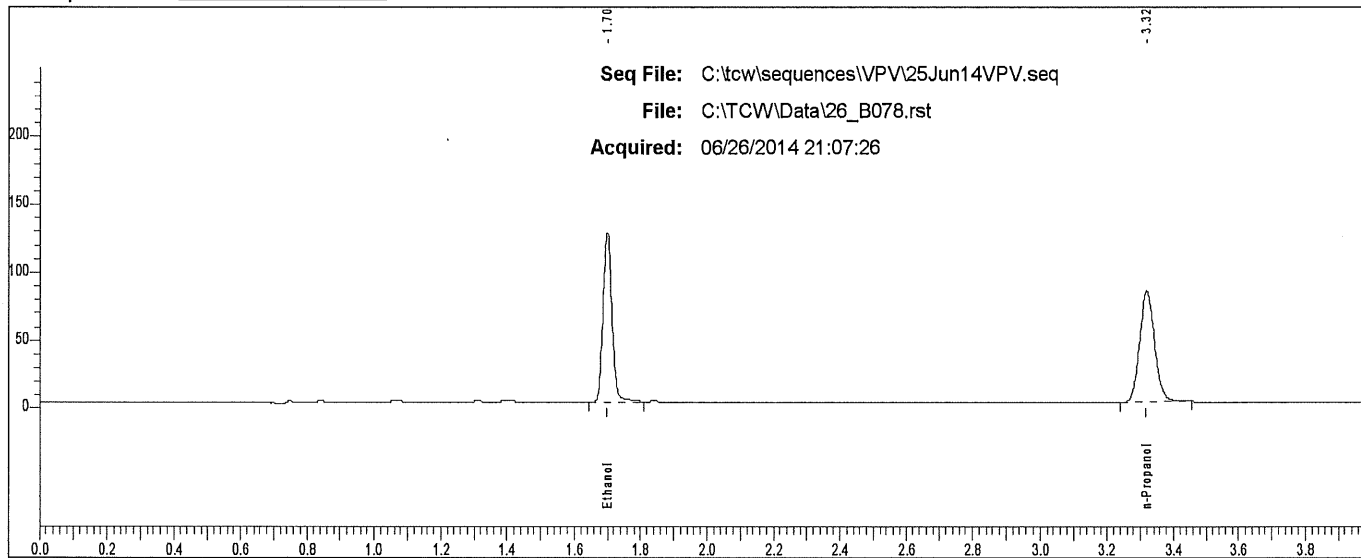

Rt	Area	Peak
1.700	235438	Ethanol
3.319	257255	n-Propanol

Scottsdale P. D. Crime Lab: Dual Channel Blood Alcohol Report

Instrument: 650N9042002 Analyst: VPV

Sample: L14- [REDACTED]

Vial #: 79

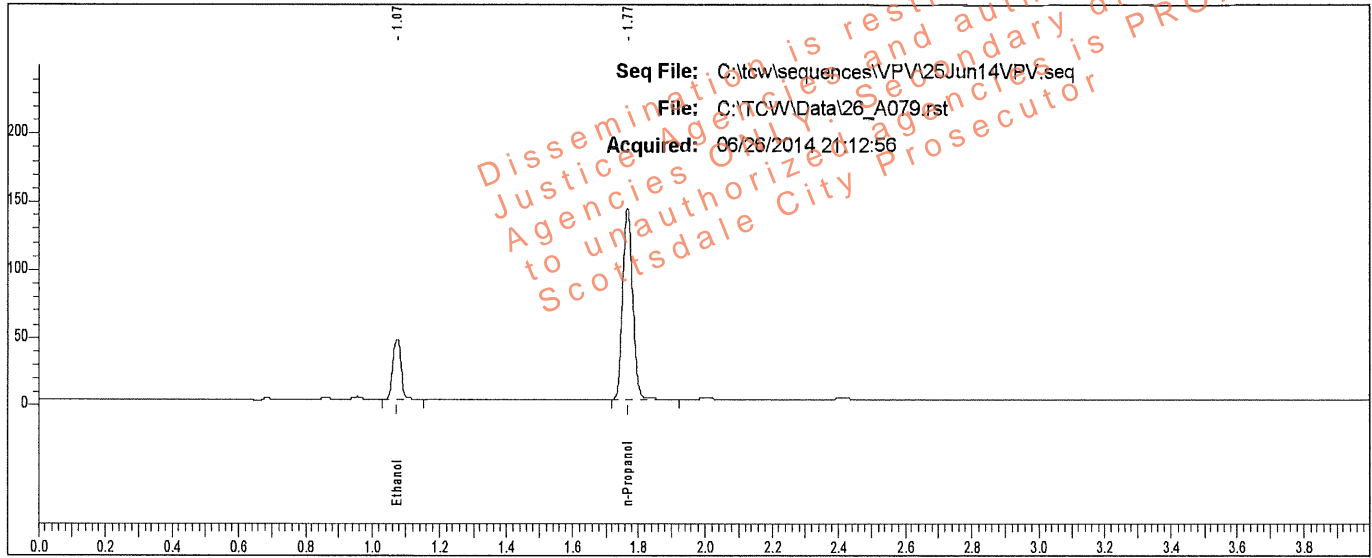

Rt	Area	Peak	g/100
1.075	73504	Ethanol	0.0727
1.768	294789	n-Propanol	

Sample: L14- [REDACTED]

Vial #: 79

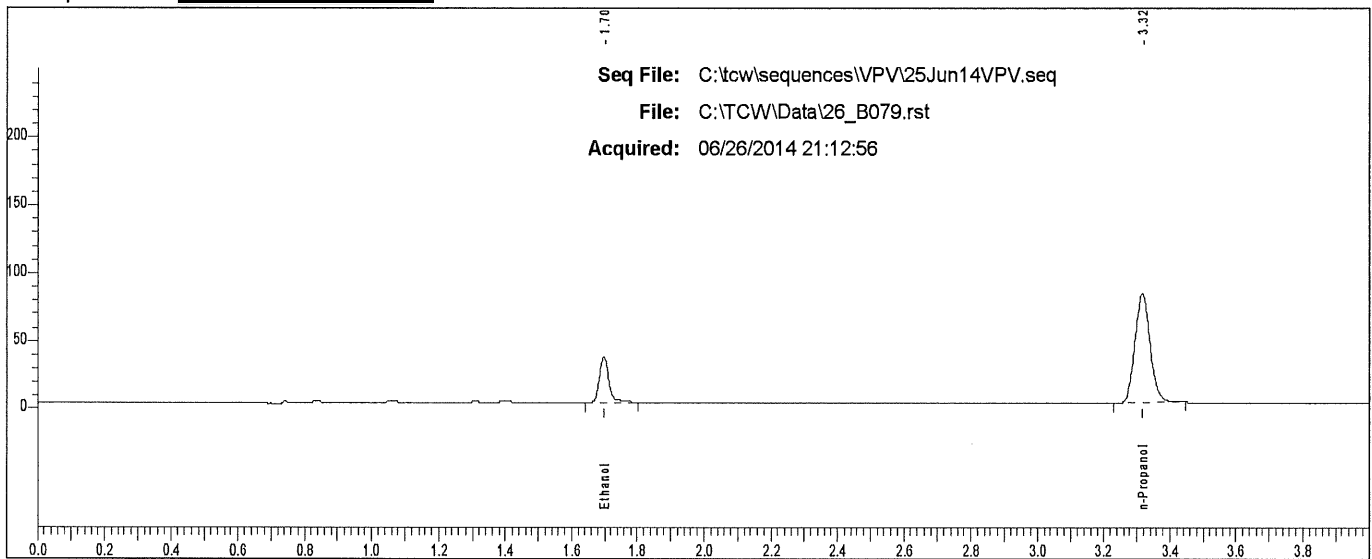

Rt	Area	Peak
1.697	67334	Ethanol
3.316	255754	n-Propanol

Scottsdale P. D. Crime Lab: Dual Channel Blood Alcohol Report

Instrument: 650N9042002 Analyst: VPV

Sample: L14 [REDACTED]

Vial #: 80

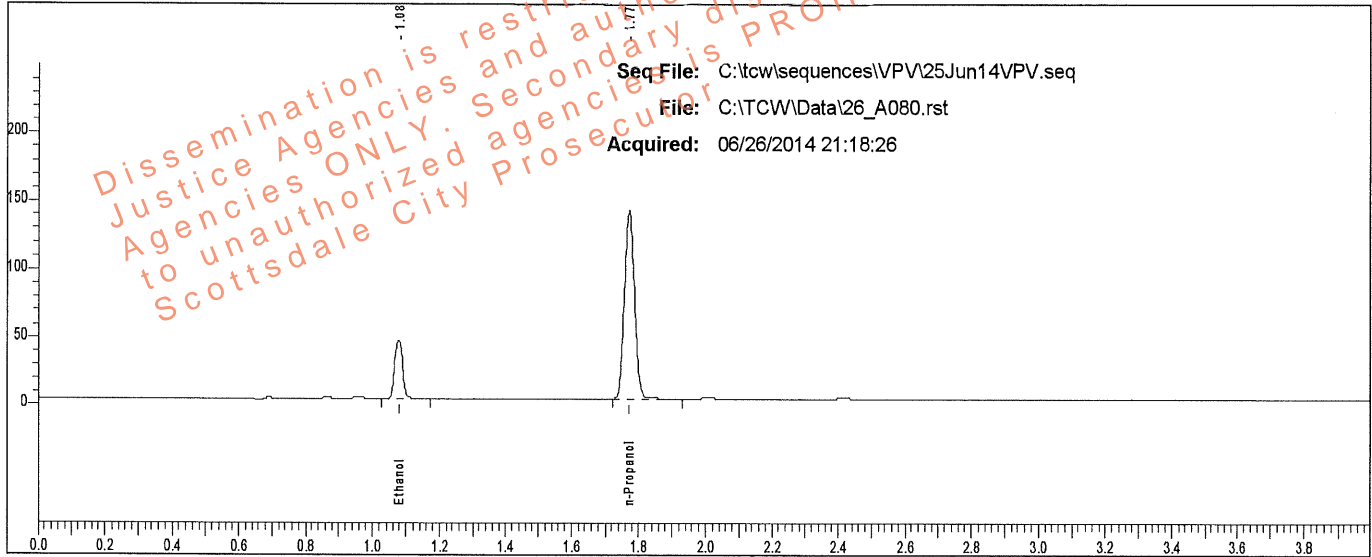

Rt	Area	Peak	g/100
1.078	72601	Ethanol	0.0728
1.772	290610	n-Propanol	

Sample: L14 [REDACTED]

Vial #: 80

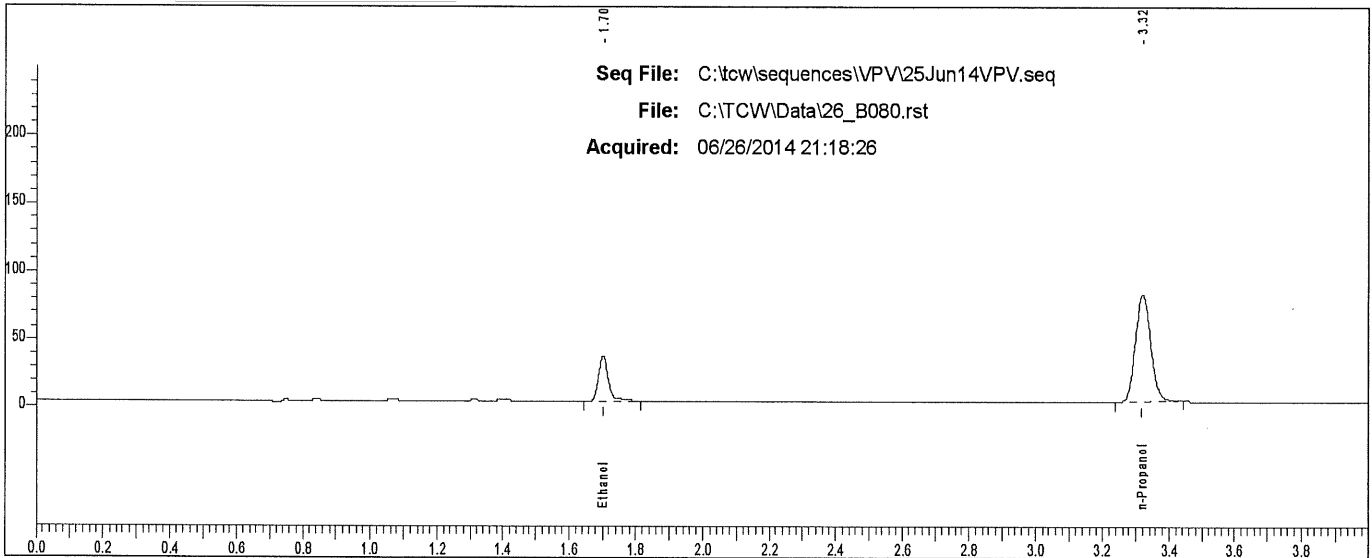

Rt	Area	Peak
1.701	66609	Ethanol
3.319	251773	n-Propanol

Scottsdale P. D. Crime Lab: Dual Channel Blood Alcohol Report

Instrument: 650N9042002 Analyst: VPV

Sample: L14-06-02933 PT 110

Vial #: 81

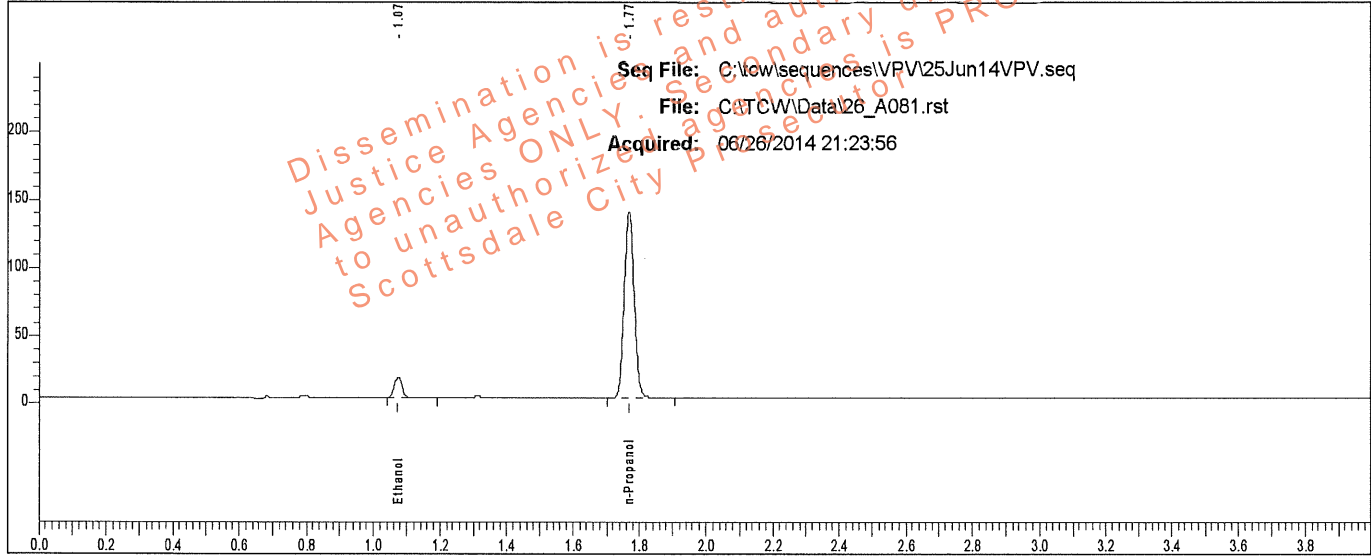

Rt	Area	Peak	g/100
1.075	24134	Ethanol	0.0251
1.768	286653	n-Propanol	

Sample: L14-06-02933 PT 110

Vial #: 81

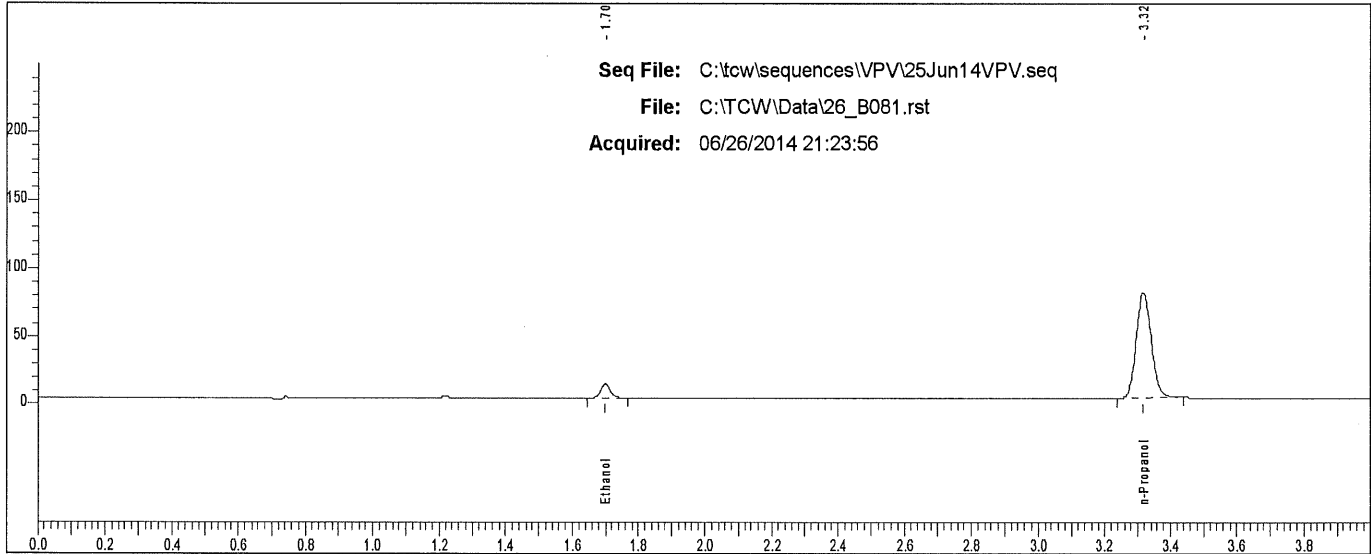

Rt	Area	Peak
1.699	20495	Ethanol
3.316	248558	n-Propanol

Scottsdale P. D. Crime Lab: Dual Channel Blood Alcohol Report

Instrument: 650N9042002 Analyst: VPV

Sample: L14-06-02933 PT 110

Vial #: 82

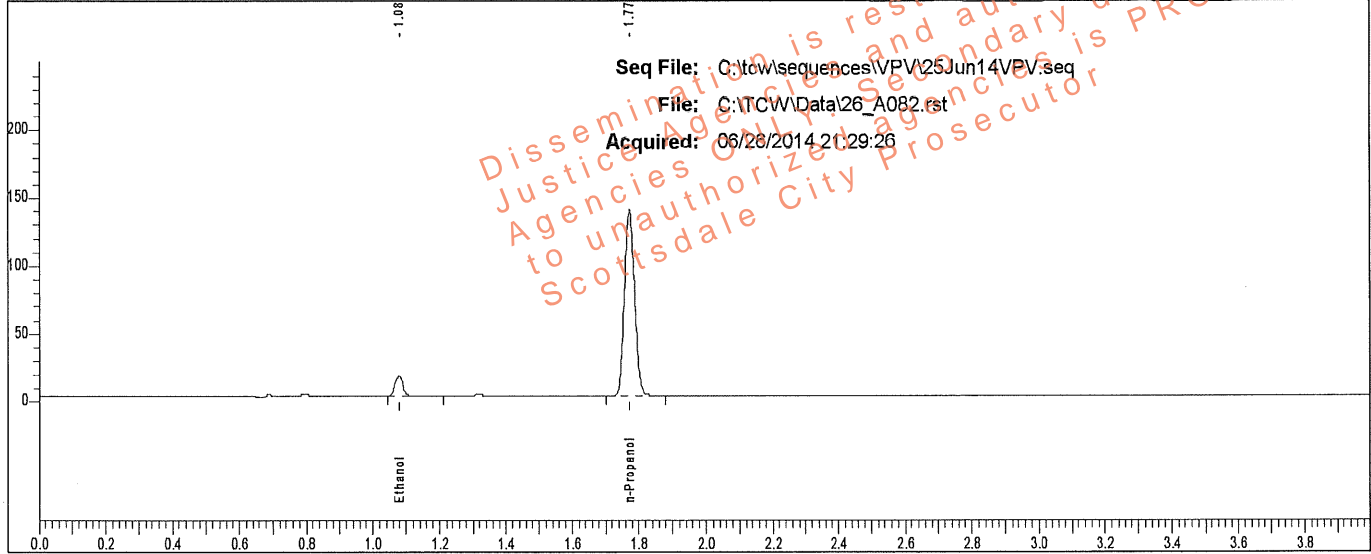

Sample: L14-06-02933 PT 110

Vial #: 82

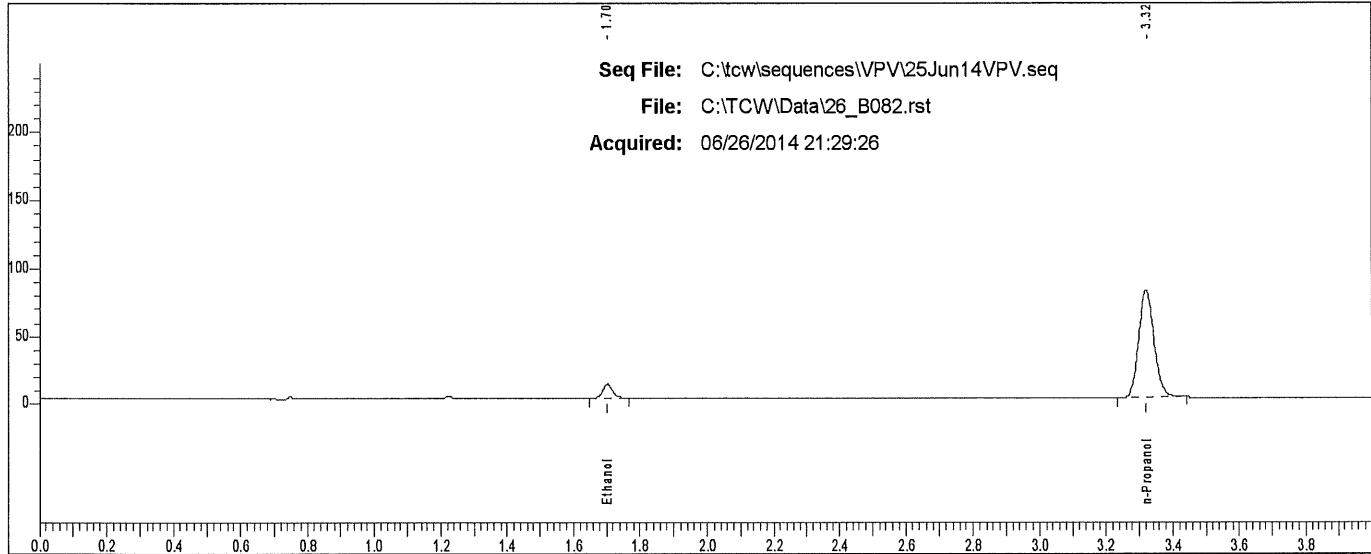

Rt	Area	Peak	g/100
1.703	20279	Ethanol	
3.320	249238	n-Propanol	

Scottsdale P. D. Crime Lab: Dual Channel Blood Alcohol Report

Instrument: 650N9042002 Analyst: VPV

Sample: L14-06-02933 PT 175

Vial #: 83

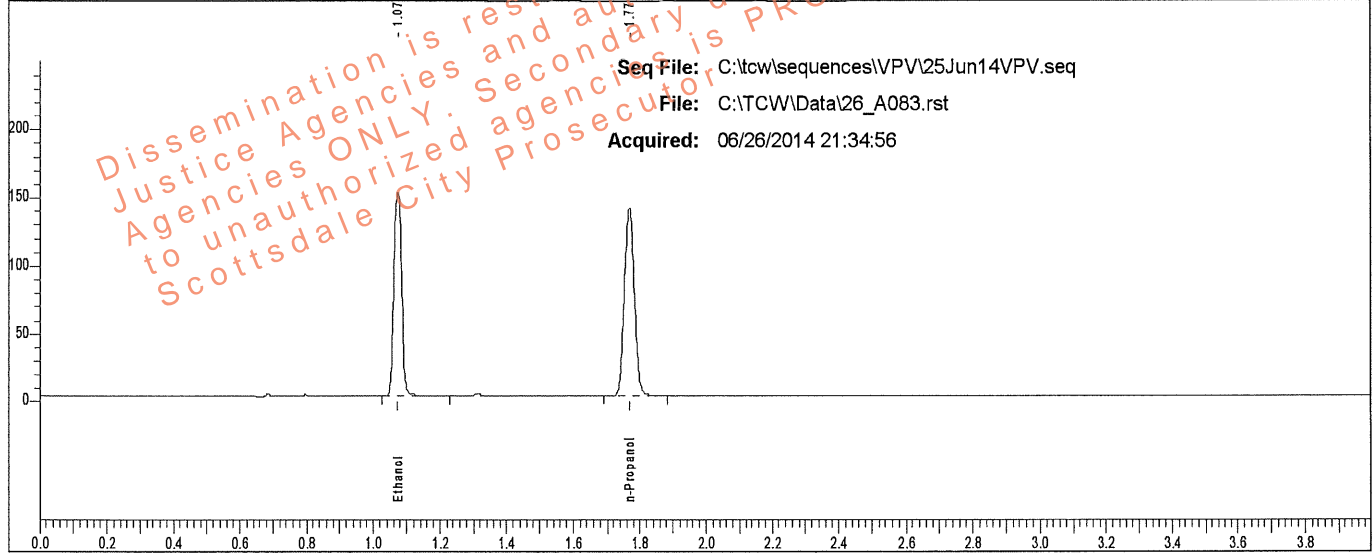

Rt	Area	Peak	g/100
1.074	249684	Ethanol	0.2512
1.768	287561	n-Propanol	

Sample: L14-06-02933 PT 175

Vial #: 83

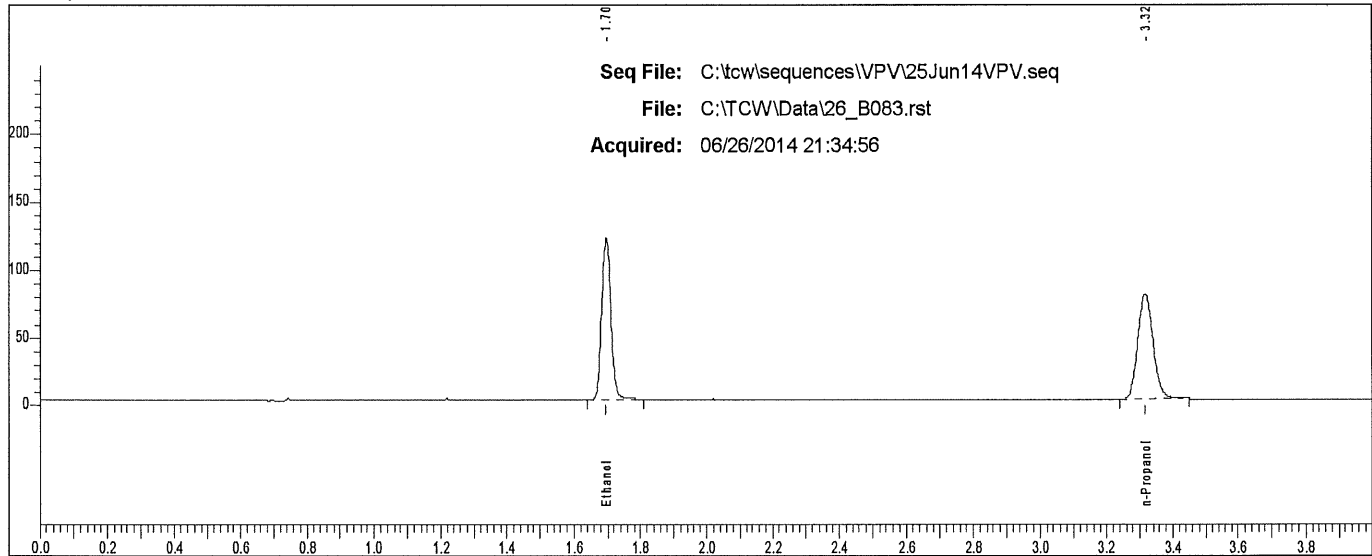

Rt	Area	Peak
1.696	224844	Ethanol
3.317	250634	n-Propanol

Scottsdale P. D. Crime Lab: Dual Channel Blood Alcohol Report

Instrument: 650N9042002 Analyst: VPV

Sample: L14-06-02933 PT 175

Vial #: 84

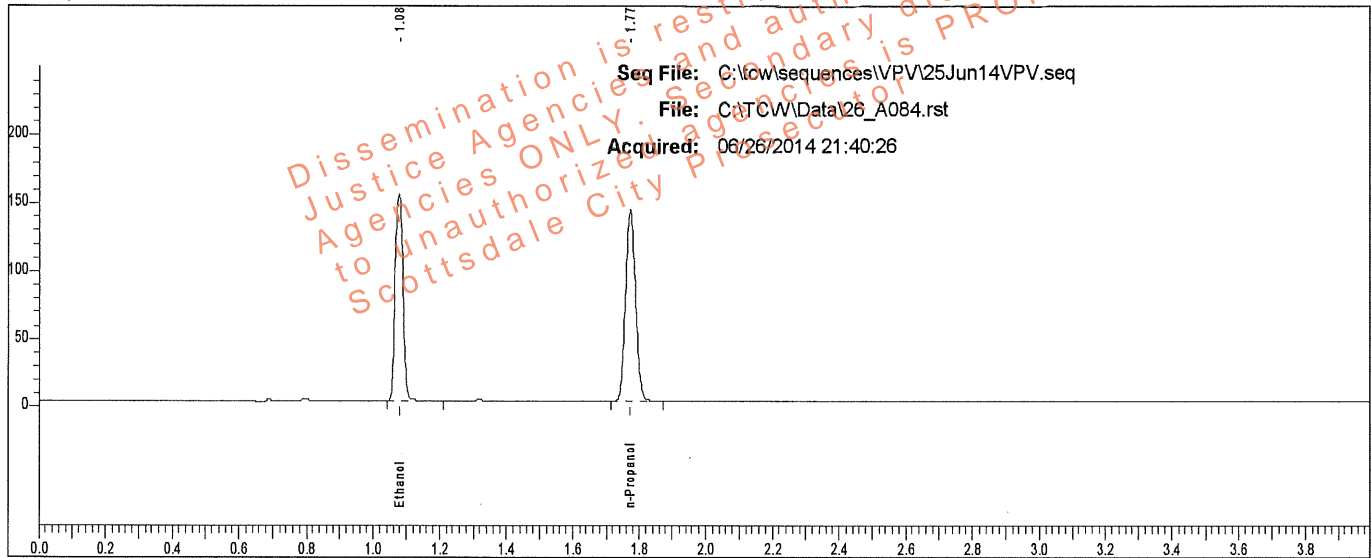

Rt	Area	Peak	g/100
1.078	253580	Ethanol	0.2497
1.773	293811	n-Propanol	

Sample: L14-06-02933 PT 175

Vial #: 84

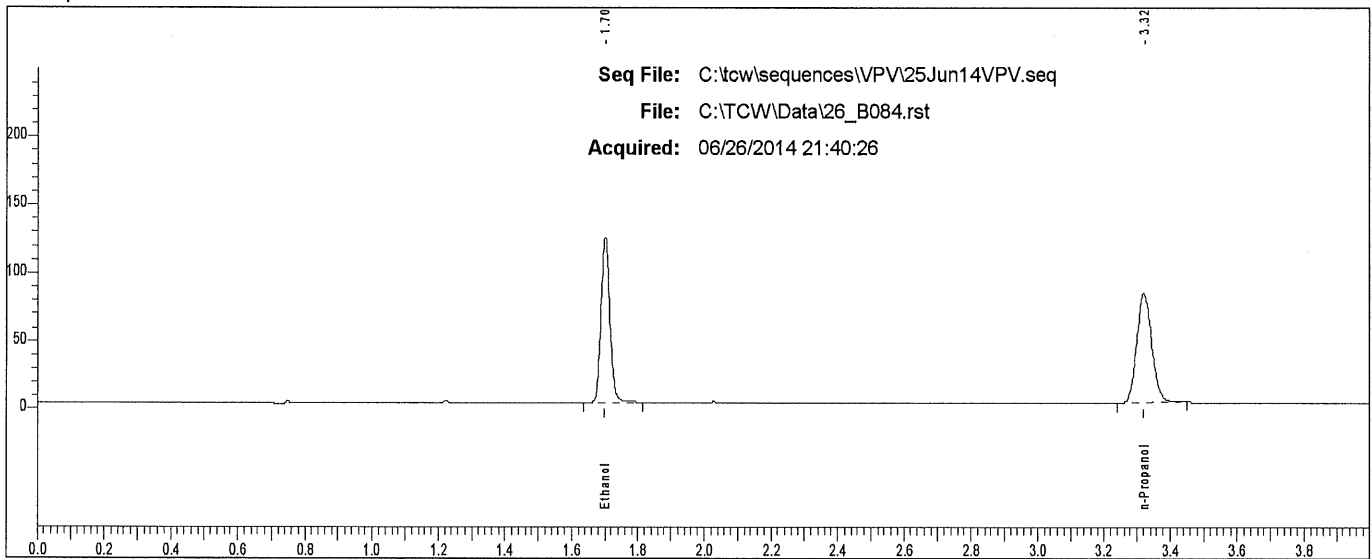

Rt	Area	Peak	g/100
1.701	228926	Ethanol	
3.320	256310	n-Propanol	

Scottsdale P. D. Crime Lab: Dual Channel Blood Alcohol Report

Instrument: 650N9042002 Analyst: VPV

Sample: L14-06-02933 PT 271

Vial #: 85

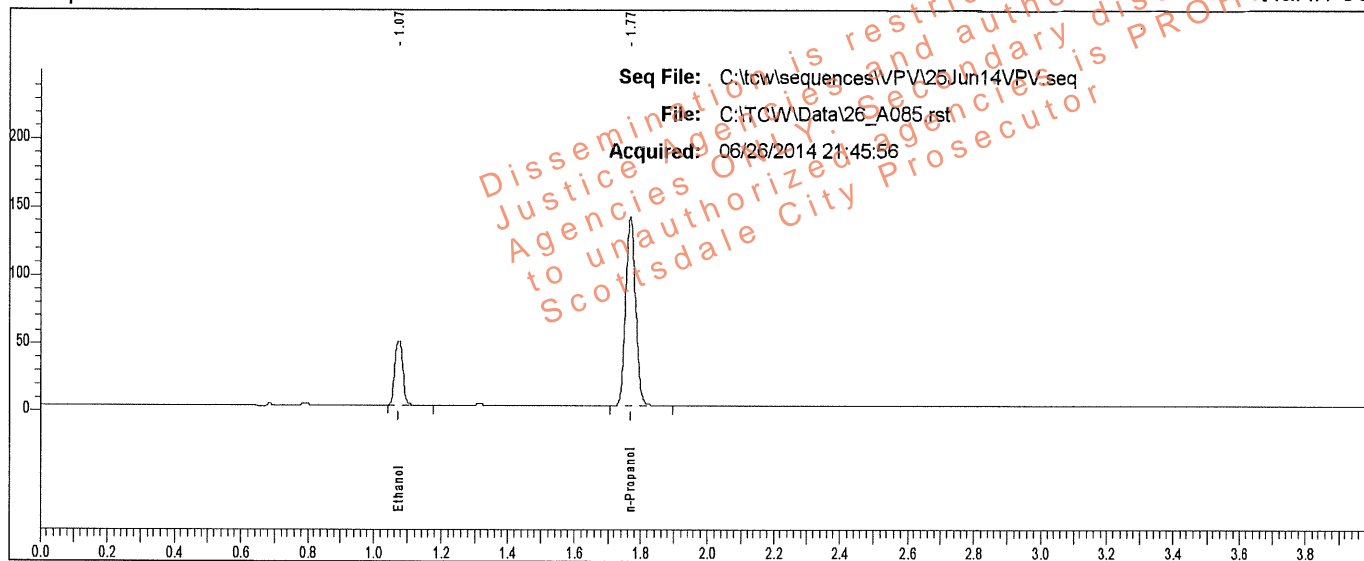

Rt	Area	Peak	g/100
1.075	79458	Ethanol	0.0798
1.769	290182	n-Propanol	

Sample: L14-06-02933 PT 271

Vial #: 85

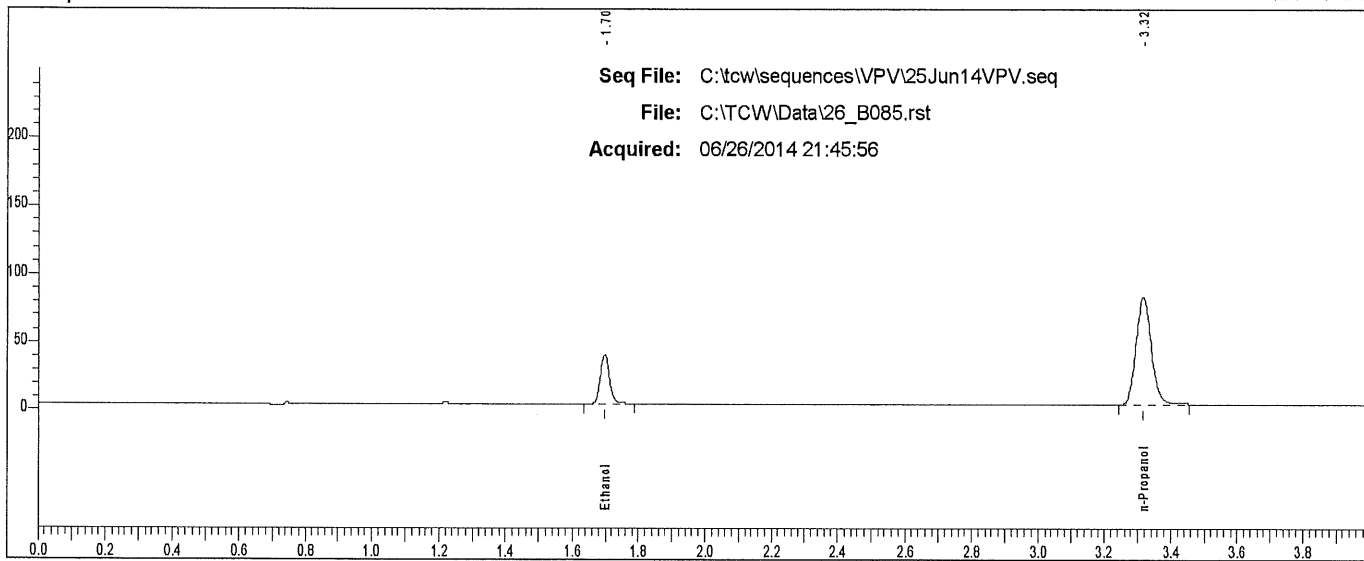

Rt	Area	Peak
1.698	70288	Ethanol
3.316	253063	n-Propanol

Scottsdale P. D. Crime Lab: Dual Channel Blood Alcohol Report

Instrument: 650N9042002 Analyst: VPV

Sample: L14-06-02933 PT 271

Vial #: 86

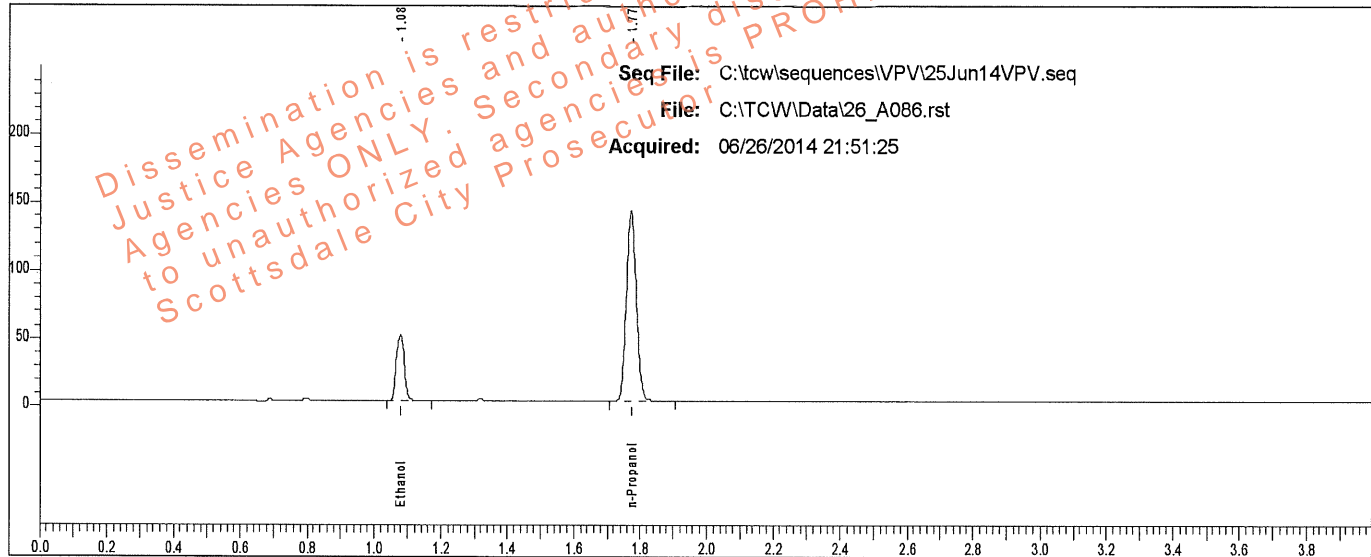

Rt	Area	Peak	g/100
1.079	80049	Ethanol	0.0797
1.773	292753	n-Propanol	

Sample: L14-06-02933 PT 271

Vial #: 86

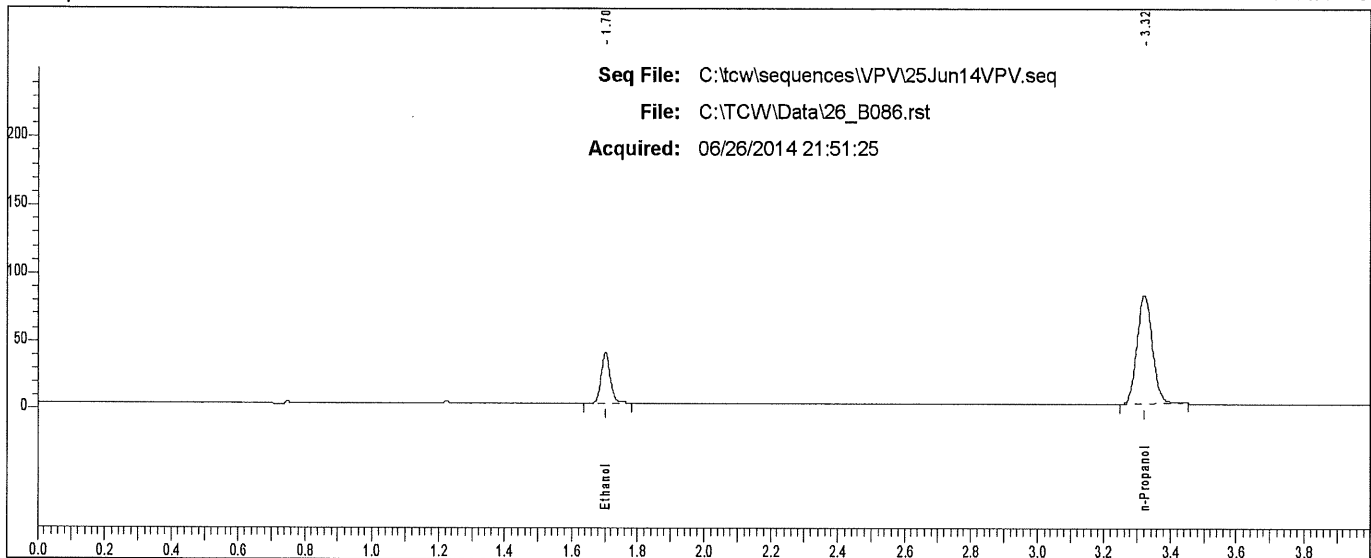

Rt	Area	Peak
1.702	70285	Ethanol
3.320	254954	n-Propanol

Scottsdale P. D. Crime Lab: Dual Channel Blood Alcohol Report

Instrument: 650N9042002 Analyst: VPV

Sample: L14-06-02933 PT 323

Vial #: 87

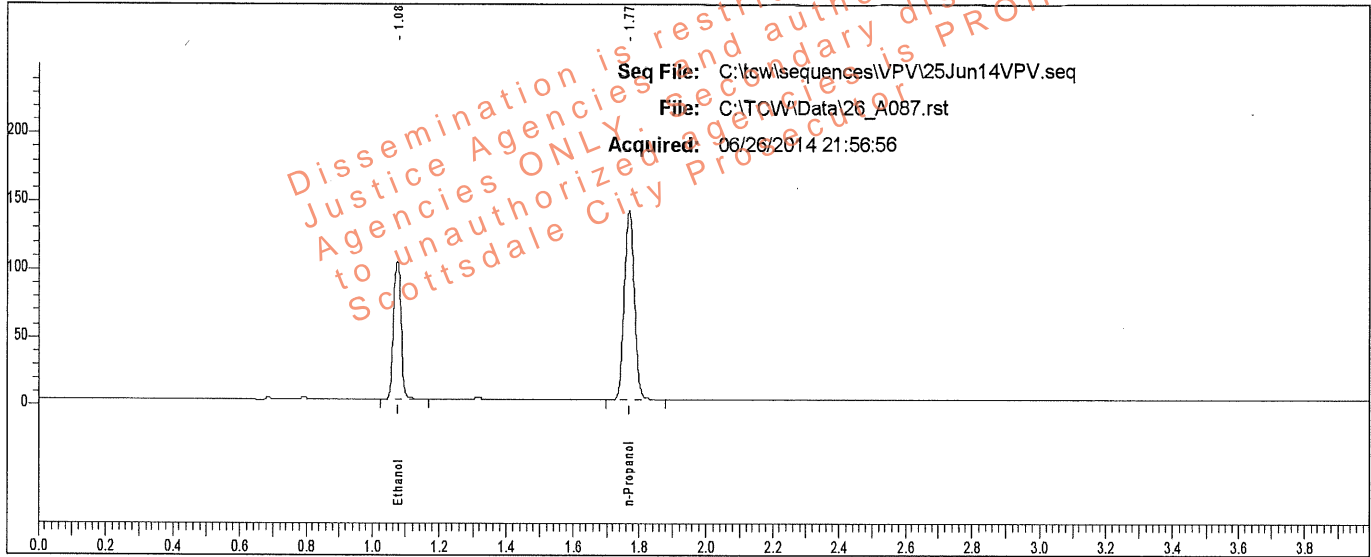

Sample: L14-06-02933 PT 323

Vial #: 87

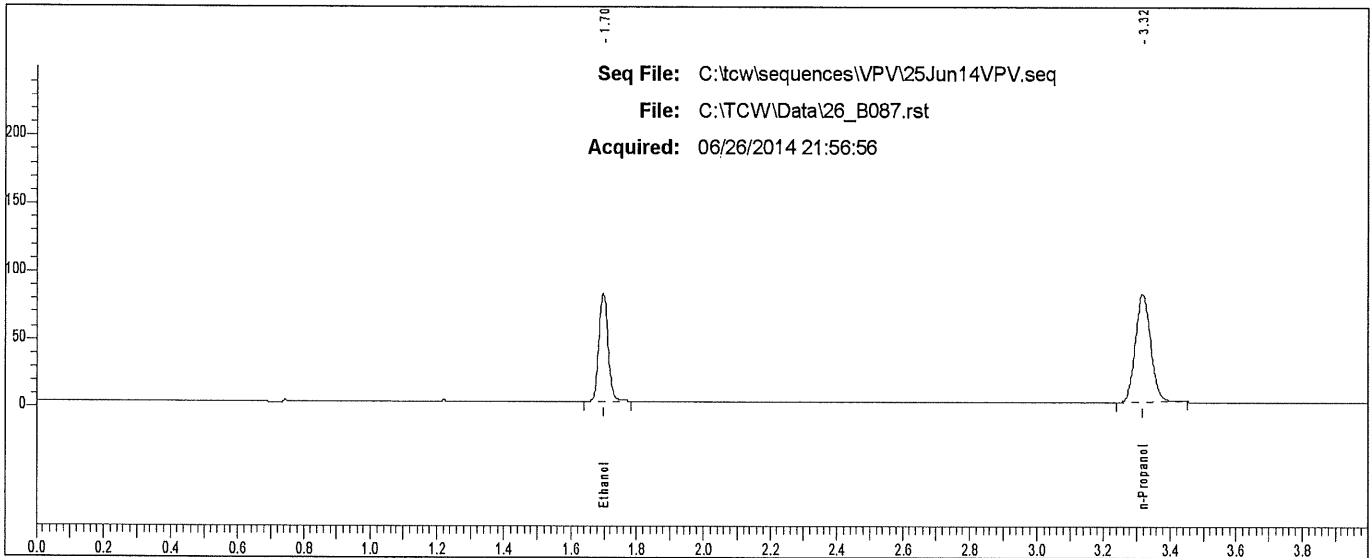

Rt	Area	Peak	g/100
1.697	151334	Ethanol	
3.316	254512	n-Propanol	

Scottsdale P. D. Crime Lab: Dual Channel Blood Alcohol Report

Instrument: 650N9042002 Analyst: VPV

Sample: L14-06-02933 PT 323

Vial #: 88

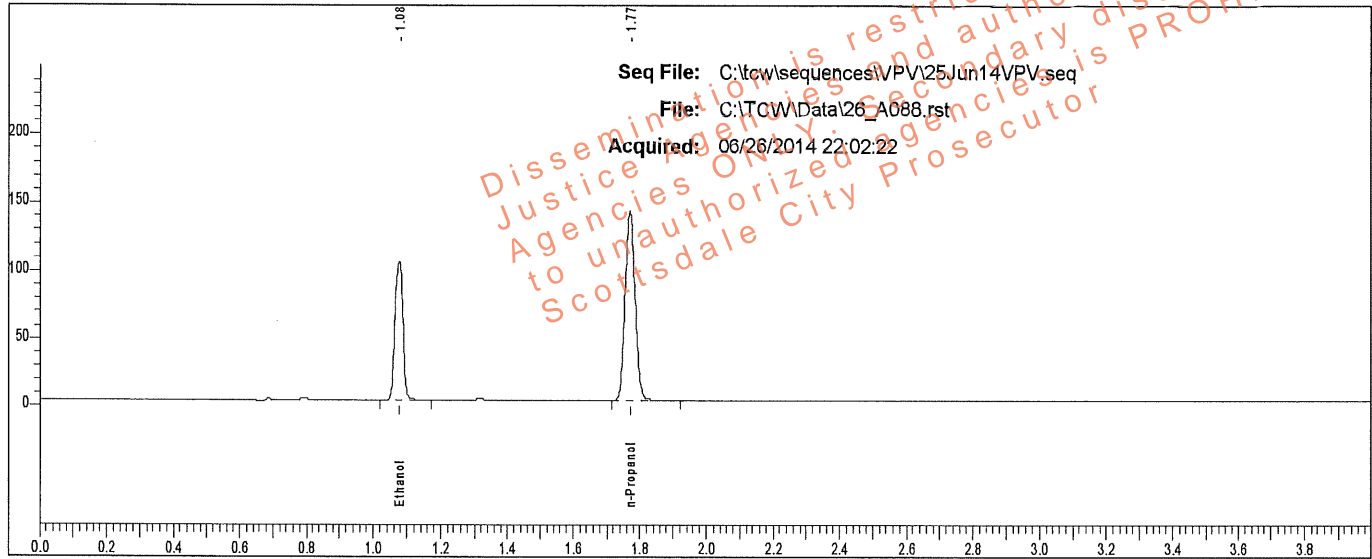

Rt	Area	Peak	g/100
1.076	169988	Ethanol	0.1686
1.770	292082	n-Propanol	

Sample: L14-06-02933 PT 323

Vial #: 88

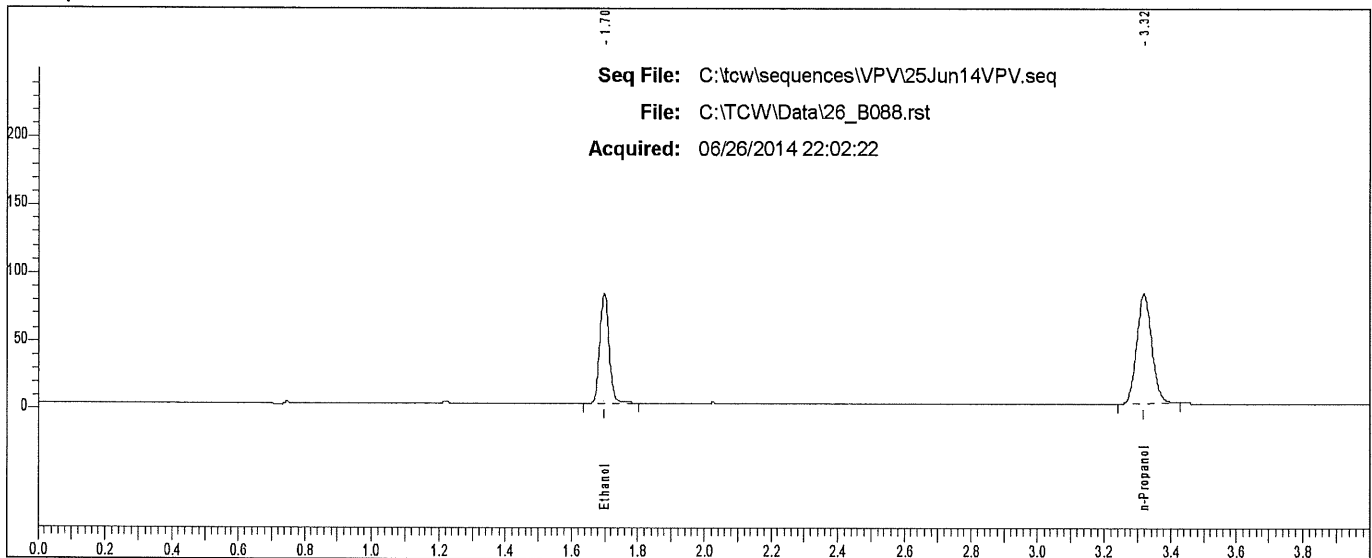

Rt	Area	Peak
1.698	152377	Ethanol
3.317	252475	n-Propanol

Scottsdale P. D. Crime Lab: Dual Channel Blood Alcohol Report

Instrument: 650N9042002 Analyst: VPV

Sample: END OF SEQUENCE

Vial#: 92

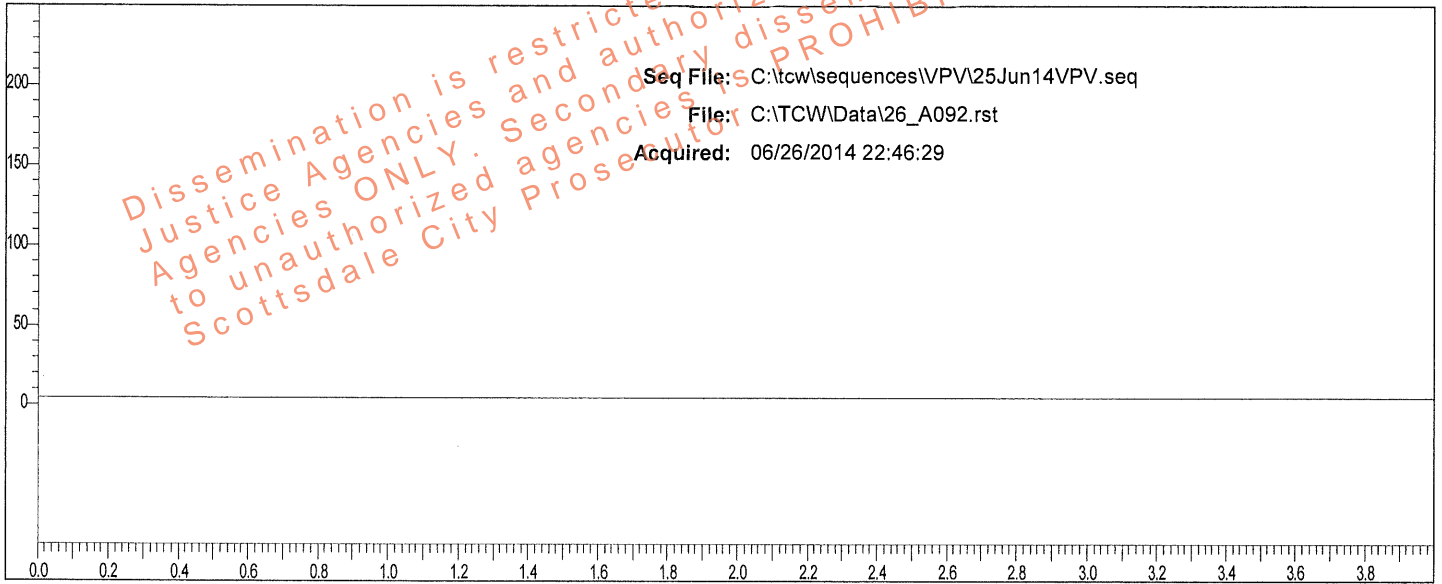

Rt	Area	Peak	g/100
----	------	------	-------

Sample: END OF SEQUENCE

Vial#: 92

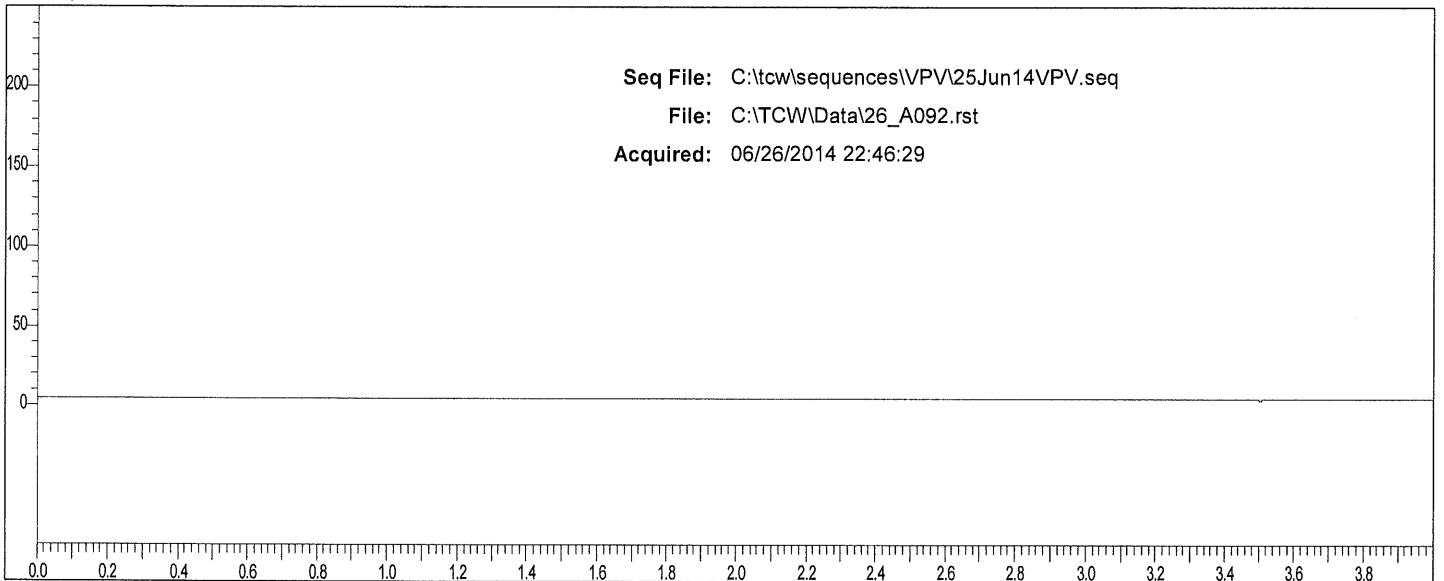

Rt	Area	Peak
----	------	------