

Scottsdale Police Department Crime Lab Volatiles Analysis

Sample:	[REDACTED]	Item number:	1259631
Injection date:	3/14/2019 11:12:19 PM	Vial:	89
Method:	ethanol quant.M	Sequence:	14Mar19
Instrument:	US14173023 CN14160045	Analyst:	Adrian
Data file:	C:\Chem32\1\Data\14Mar19\89.D		

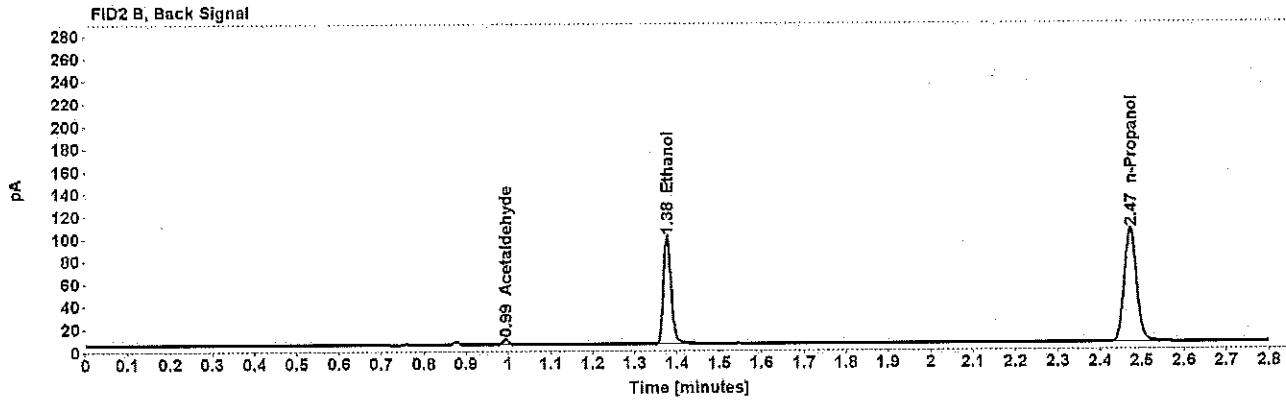
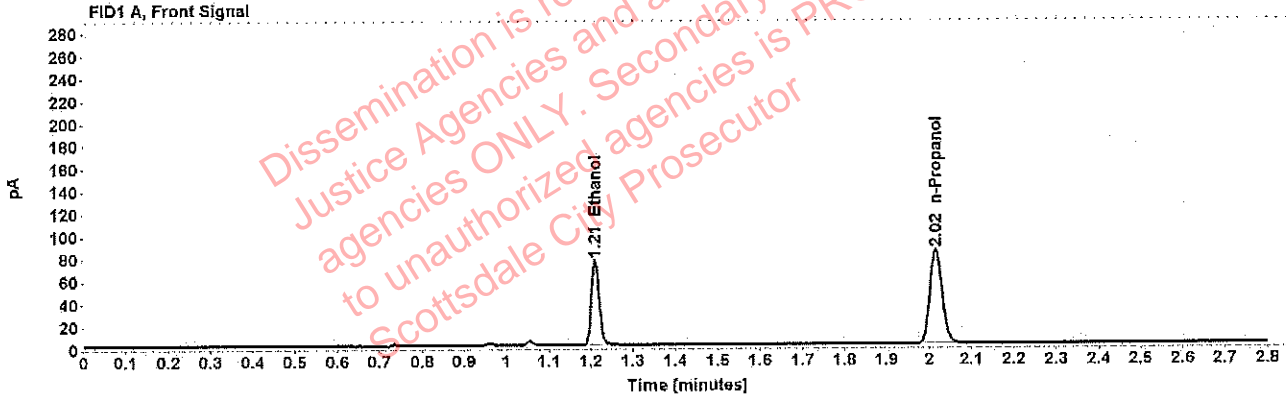

Table 1: FID 1 A (column DB-ALC1)

Compound	Amount (g/100mL)	Time (min)	Peak Area
>Ethanol	0.1526	1.210	96.513
n-Propanol	-----	2.017	167.088

Table 2: FID 2 B (column DB-ALC2)

Compound	Time (min)	Peak Area
Acetaldehyde	0.994	4.697
Ethanol	1.377	120.359
n-Propanol	2.472	205.613

Scottsdale Police Department Crime Lab Volatiles Analysis

Sample:	[redacted]	Item number:	1259631
Injection date:	3/14/2019 11:16:19 PM	Vial:	90
Method:	ethanol quant.M	Sequence:	14Mar19
Instrument:	US14173023 CN14160045	Analyst:	Adrian
Data file:	C:\Chem32\1\Data\14Mar19\90.D		

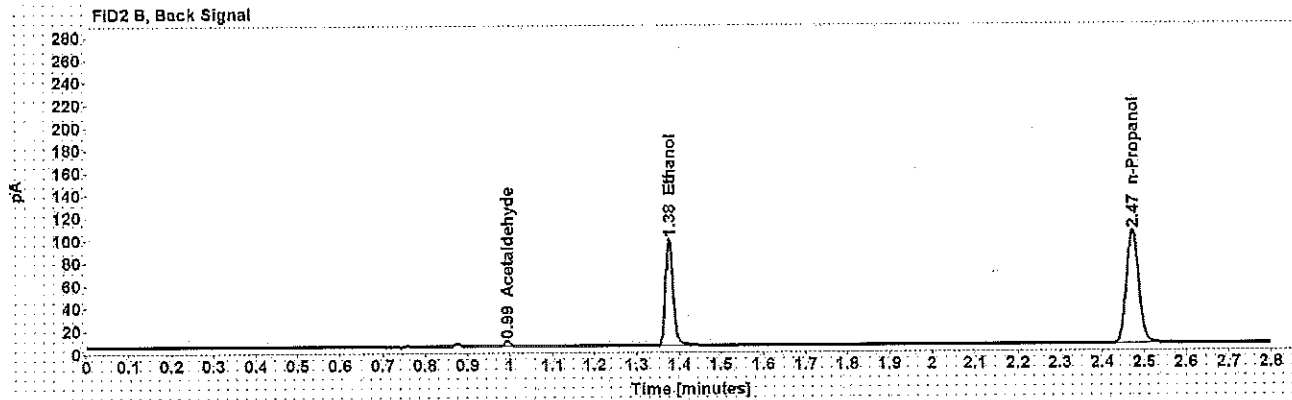
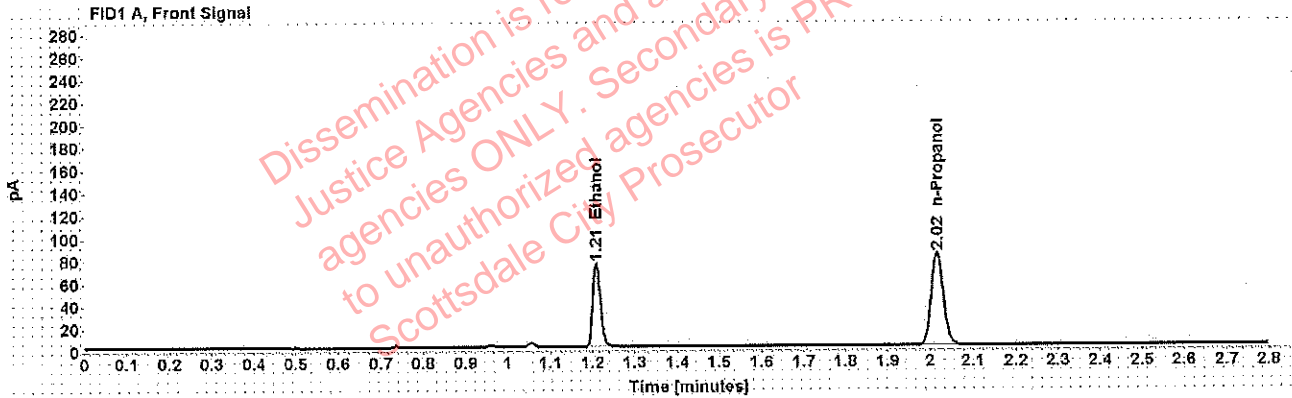

Table 1: FID 1 A (column DB-ALC1)

Compound	Amount (g/100mL)	Time (min)	Peak Area
>Ethanol	0.1518	1.210	95.302
n-Propanol	-----	2.016	165.833

Table 2: FID 2 B (column DB-ALC2)

Compound	Time (min)	Peak Area
Acetaldehyde	0.994	4.757
Ethanol	1.376	118.435
n-Propanol	2.472	204.126

Adrian, William - (18-Mar-2019)

Case: User: wadrian 3/18/2019

Scottsdale Police Department Crime Lab Volatiles Analysis

Sample:		Item number:	1259553
Injection date:	3/14/2019 11:20:34 PM	Vial:	91
Method:	ethanol quant.M	Sequence:	14Mar19
Instrument:	US14173023 CN14160045	Analyst:	Adrian
Data file:	C:\Chem32\1\Data\14Mar19\91.D		

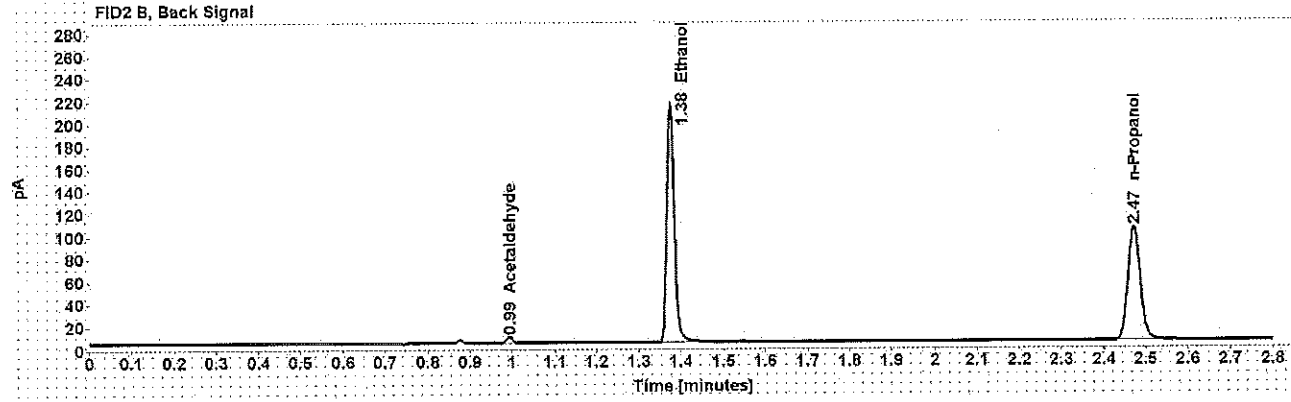
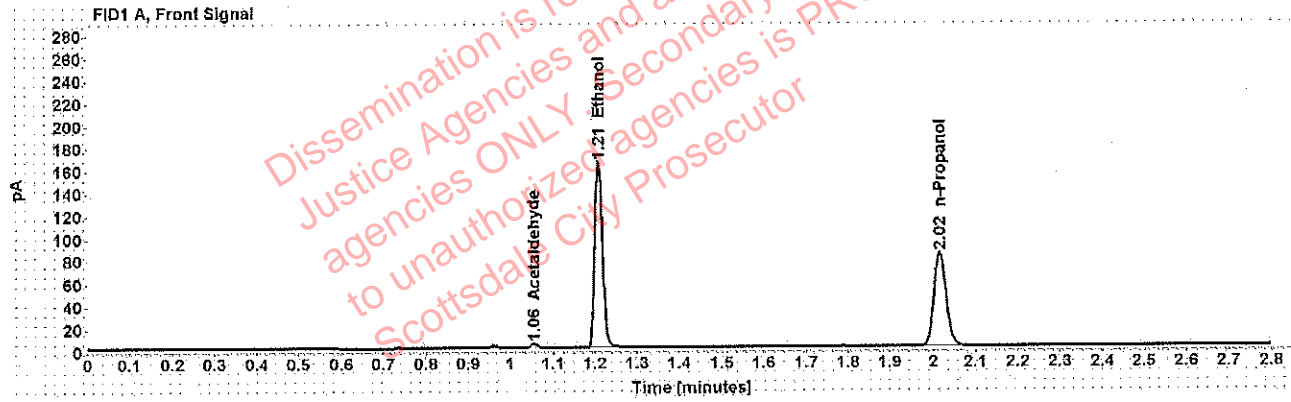

Table 1: FID 1 A (column DB-ALC1)

Compound	Amount (g/100mL)	Time (min)	Peak Area
Acetaldehyde	-----	1.055	3.937
>Ethanol	0.3338	1.209	211.185
n-Propanol	-----	2.016	166.439

Table 2: FID 2 B (column DB-ALC2)

Compound	Time (min)	Peak Area
Acetaldehyde	0.994	5.170
Ethanol	1.376	263.580
n-Propanol	2.472	204.848

Scottsdale Police Department Crime Lab Volatiles Analysis

Sample:	[REDACTED]	Item number:	1259553
Injection date:	3/14/2019 11:24:34 PM	Vial:	92
Method:	ethanol quant.M	Sequence:	14Mar19
Instrument:	US14173023 CN14160045	Analyst:	Adrian
Data file:	C:\Chem32\1\Data\14Mar19\92.D		

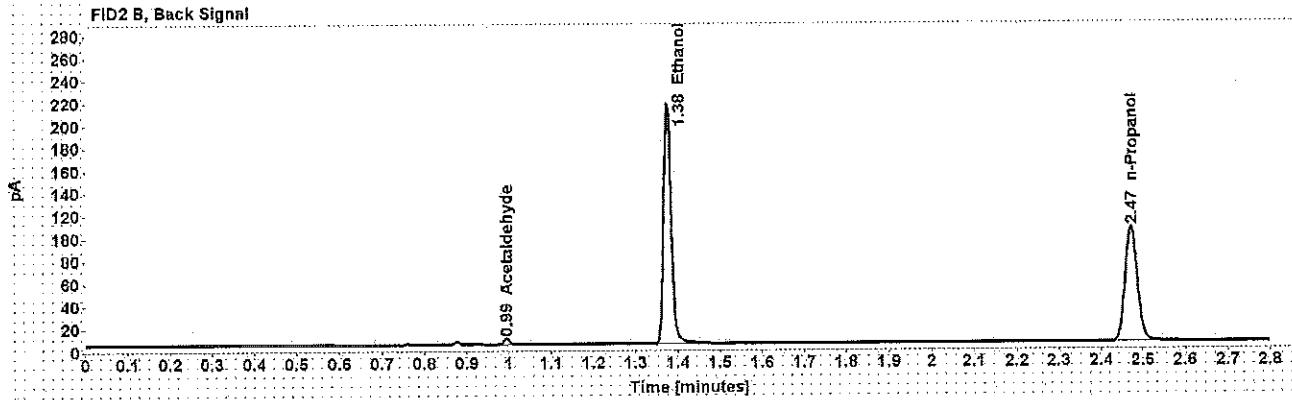
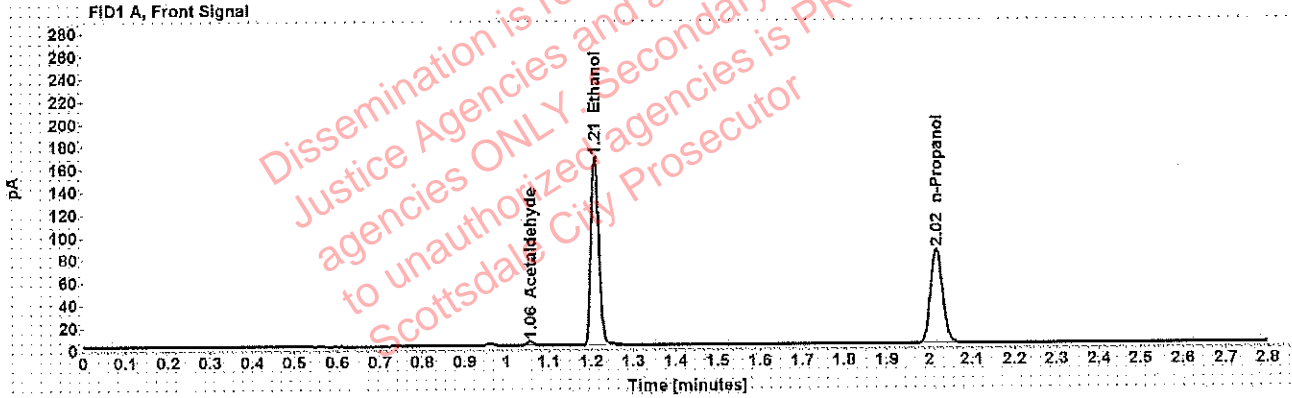

Table 1: FID 1 A (column DB-ALC1)

Compound	Amount (g/100mL)	Time (min)	Peak Area
Acetaldehyde	-----	1.055	3.868
>Ethanol	0.3345	1.209	213.547
n-Propanol	-----	2.016	167.926

Table 2: FID 2 B (column DB-ALC2)

Compound	Time (min)	Peak Area
Acetaldehyde	0.994	5.108
Ethanol	1.376	266.499
n-Propanol	2.472	206.871

Adrian, William - (18-Mar-2019)

Case: [REDACTED] User: wadrian 3/18/2019

Scottsdale Police Department Crime Lab Volatiles Analysis

Sample:	[REDACTED]	Item number:	1259386
Injection date:	3/14/2019 11:28:36 PM	Vial:	93
Method:	ethanol.quant.M	Sequence:	14Mar19
Instrument:	US14173023 CN14160045	Analyst:	Adrian
Data file:	C:\Chem32\1\Data\14Mar19\93.D		

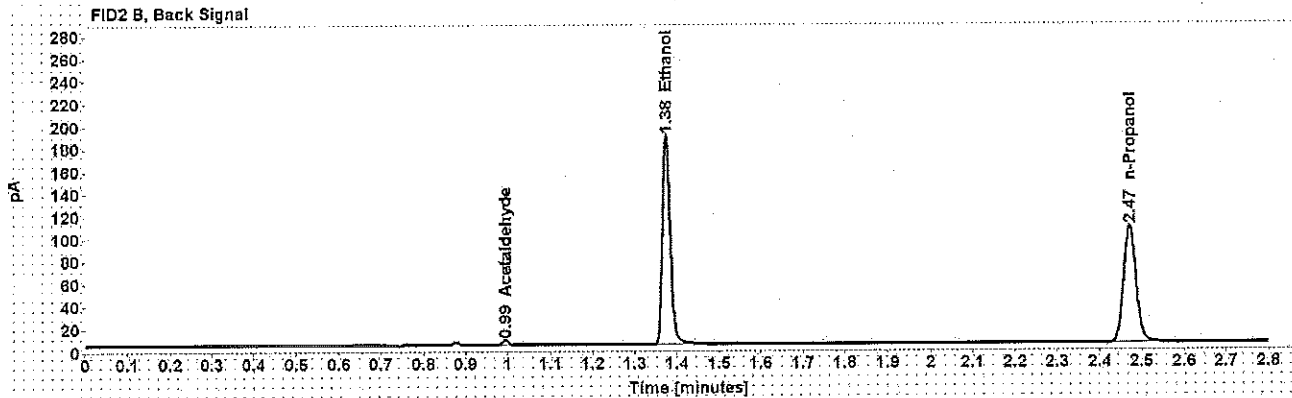
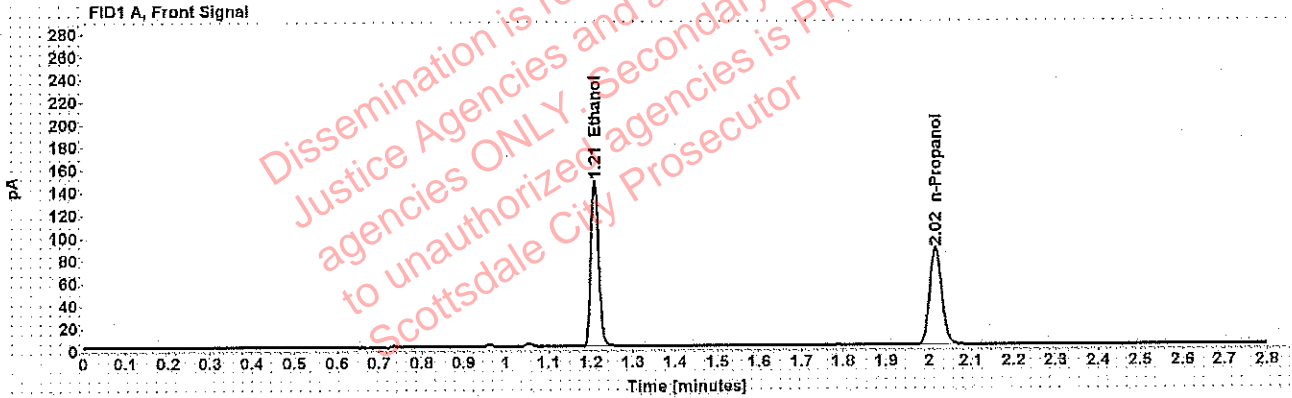

Table 1: FID 1 A (column DB-ALC1)

Compound	Amount (g/100mL)	Time (min)	Peak Area
>Ethanol	0.2856	1.209	186.990
n-Propanol	-----	2.016	172.363

Table 2: FID 2 B (column DB-ALC2)

Compound	Time (min)	Peak Area
Acetaldehyde	0.994	3.954
Ethanol	1.376	233.358
n-Propanol	2.472	212.004

Adrian, William - (18-Mar-2019)

Case: User: wadrian 3/18/2019

Scottsdale Police Department Crime Lab Volatiles Analysis

Sample:		Item number:	1259386
Injection date:	3/14/2019 11:32:34 PM	Vial:	94
Method:	ethanol quant.M	Sequence:	14Mar19
Instrument:	US14173023 CN14160045	Analyst:	Adrian
Data file:	C:\Chem32\1\Data\14Mar19\94.D		

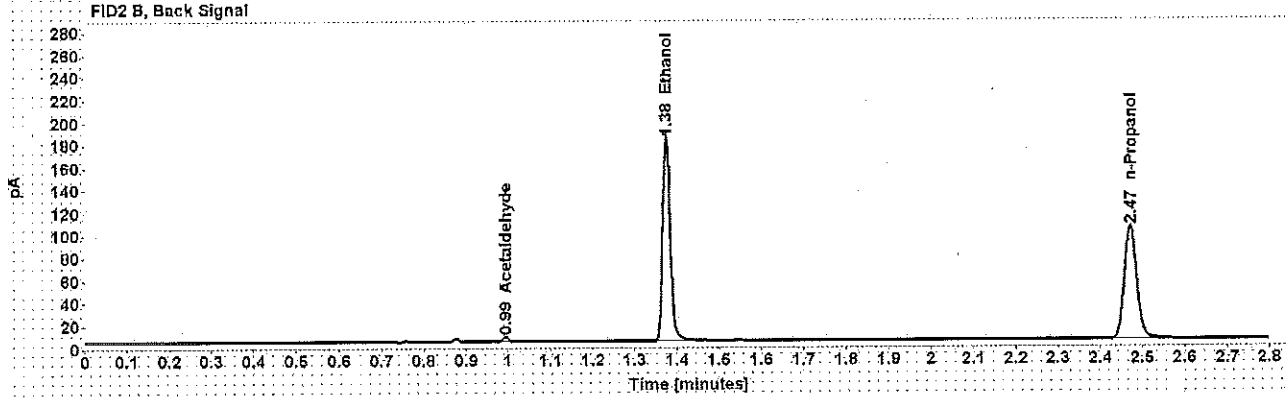
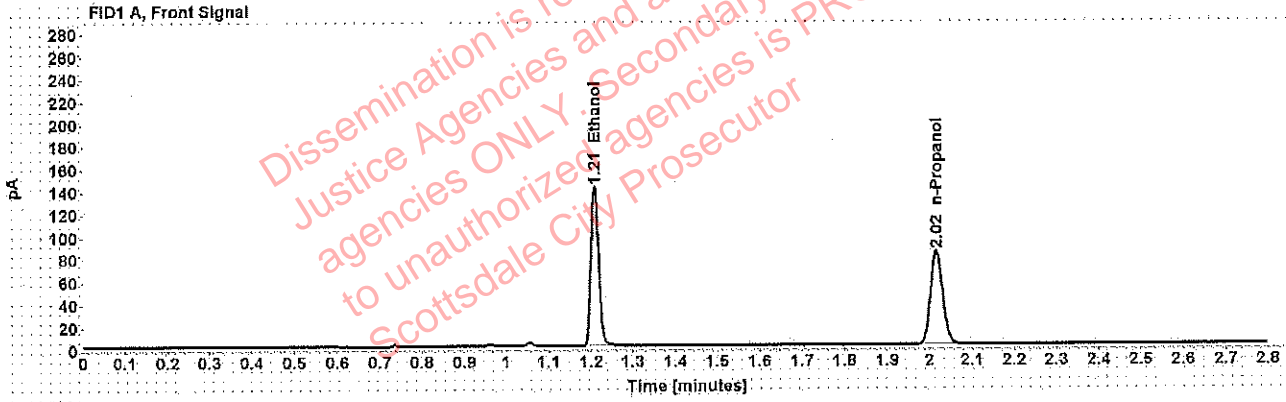

Table 1: FID 1 A (column DB-ALC1)

Compound	Amount (g/100mL)	Time (min)	Peak Area
>Ethanol	0.2867	1.209	180.998
n-Propanol	-----	2.016	166.185

Table 2: FID 2 B (column DB-ALC2)

Compound	Time (min)	Peak Area
Acetaldehyde	0.994	4.000
Ethanol	1.375	226.265
n-Propanol	2.471	204.257

Scottsdale Police Department Crime Lab Volatiles Analysis

Sample:	L19-02-00770-0001 Uriostegui	Item number:	346-01A
Injection date:	3/14/2019 11:36:34 PM	Vial:	95
Method:	ethanol quant.M	Sequence:	14Mar19
Instrument:	US14173023 CN14160045	Analyst:	Adrian
Data file:	C:\Chem32\1\Data\14Mar19\95.D		

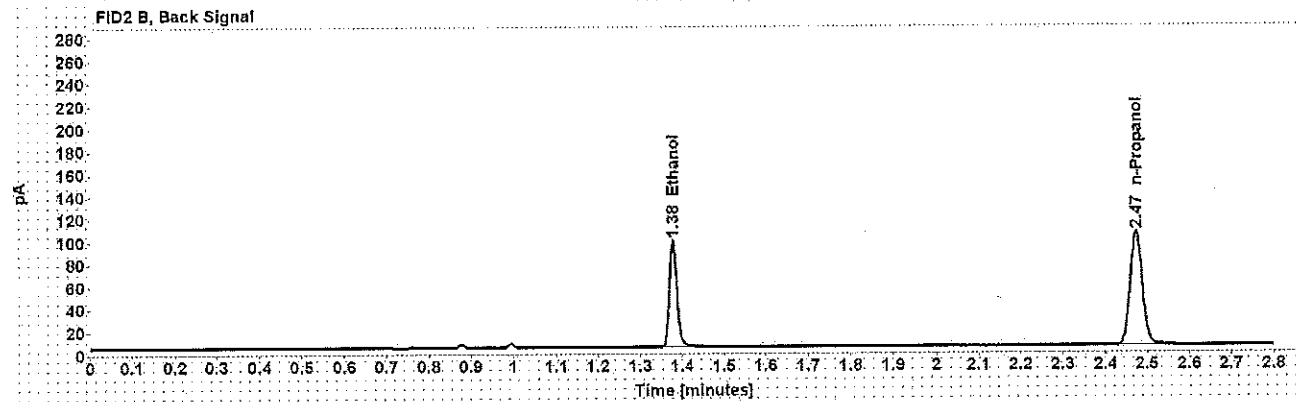
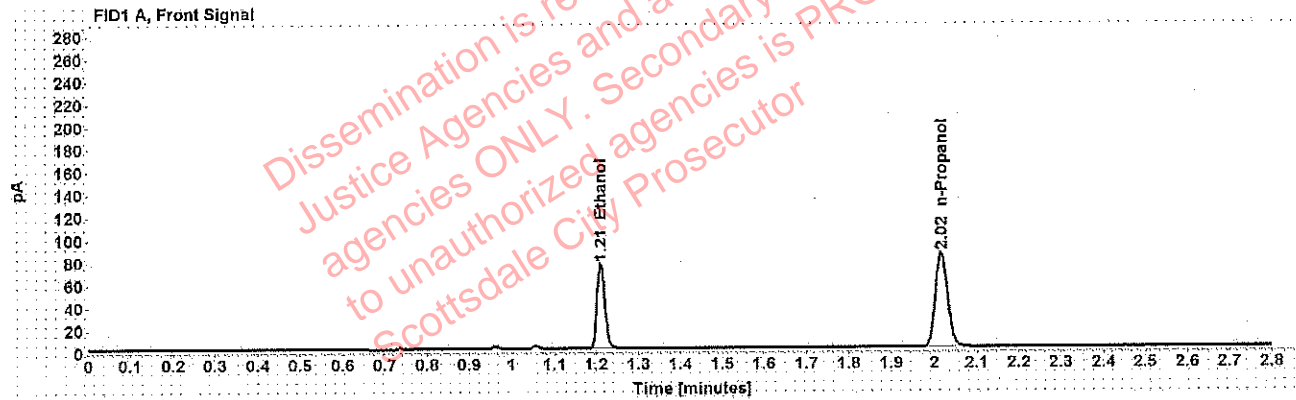

Table 1: FID 1 A (column DB-ALC1)

Compound	Amount (g/100mL)	Time (min)	Peak Area
>Ethanol	0.1520	1.211	96.930
n-Propanol	-----	2.017	168.437

Table 2: FID 2 B (column DB-ALC2)

Compound	Time (min)	Peak Area
Ethanol	1.377	120.935
n-Propanol	2.473	207.098

Case: [REDACTED] : Adrian, William - (18-Mar-2019)

User: wadrian 3/18/2019

Scottsdale Police Department Crime Lab Volatiles Analysis

Sample:	[REDACTED]	Item number:	346-01A
Injection date:	3/14/2019 11:40:34 PM	Vial:	96
Method:	ethanol quant.M	Sequence:	14Mar19
Instrument:	US14173023 CN14160045	Analyst:	Adrian
Data file:	C:\Chem32\1\Data\14Mar19\96.D		

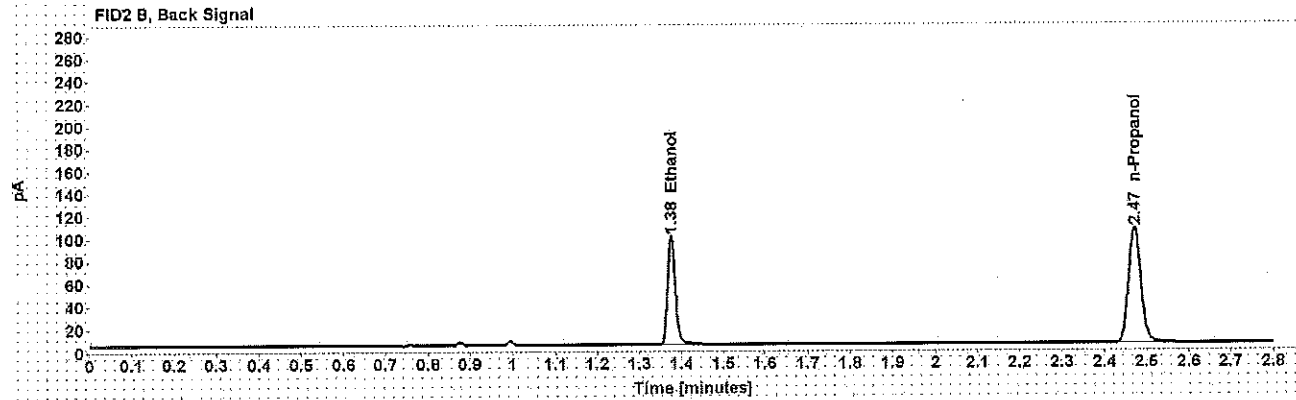
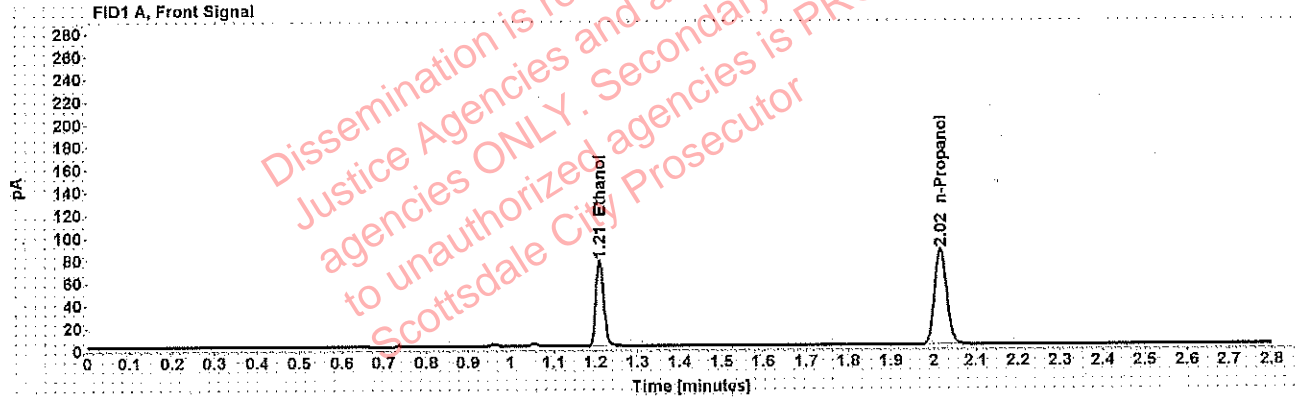

Table 1: FID 1 A (column DB-ALC1)

Compound	Amount (g/100mL)	Time (min)	Peak Area
>Ethanol	0.1513	1.210	97.183
n-Propanol	-----	2.016	169.697

Table 2: FID 2 B (column DB-ALC2)

Compound	Time (min)	Peak Area
Ethanol	1.376	121.441
n-Propanol	2.472	208.691

: Adrian, William - (18-Mar-2019)

Case: [redacted] User: wadrian 3/18/2019

Scottsdale Police Department Crime Lab Volatiles Analysis

Sample:	[redacted]	Item number:	1256497
Injection date:	3/14/2019 11:48:50 PM	Vial:	98
Method:	ethanol quant.M	Sequence:	14Mar19
Instrument:	US14173023 CN14160045	Analyst:	Adrian
Data file:	C:\Chem32\1\Data\14Mar19\98.D		

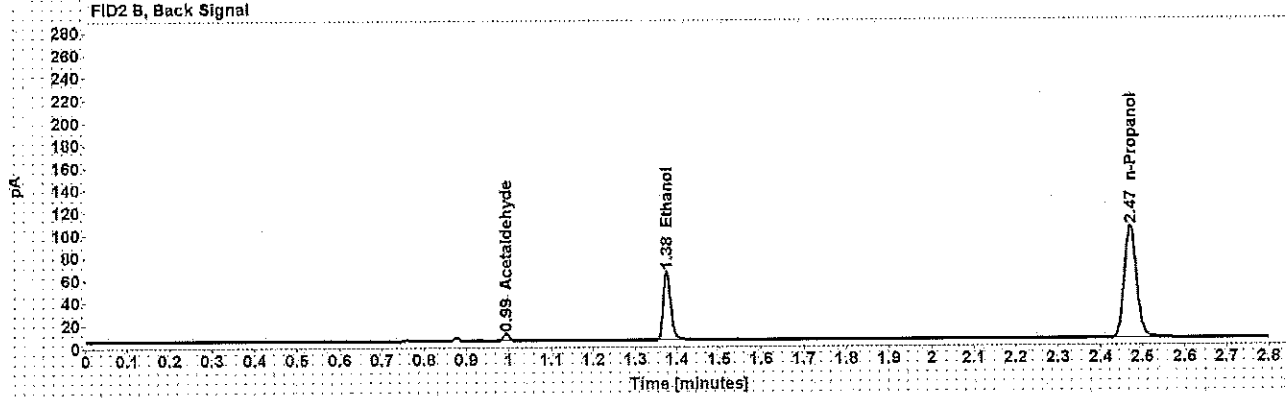
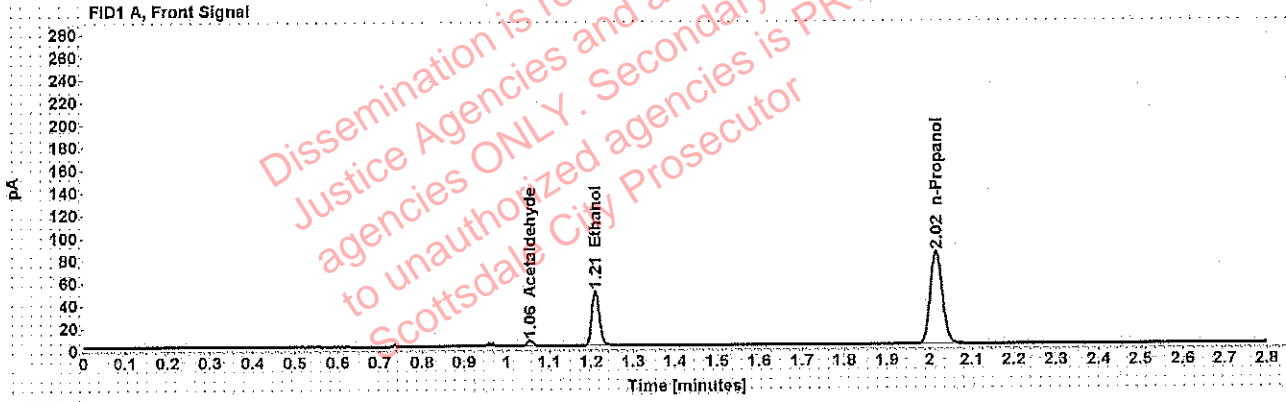

Table 1: FID 1 A (column DB-ALC1)

Compound	Amount (g/100mL)	Time (min)	Peak Area
Acetaldehyde	-----	1.055	4.908
>Ethanol	0.0996	1.210	62.020
n-Propanol	-----	2.016	165.227

Table 2: FID 2 B (column DB-ALC2)

Compound	Time (min)	Peak Area
Acetaldehyde	0.993	6.406
Ethanol	1.376	76.863
n-Propanol	2.471	203.357

Adrian, William - (18-Mar-2019)

Case: [REDACTED] User: wadrian 3/18/2019

Scottsdale Police Department Crime Lab Volatiles Analysis

Sample:	[REDACTED]	Item number:	1256497
Injection date:	3/14/2019 11:52:49 PM	Vial:	99
Method:	ethanol quant.M	Sequence:	14Mar19
Instrument:	US14173023 CN14160045	Analyst:	Adrian
Data file:	C:\Chem32\1\Data\14Mar19\99.D		

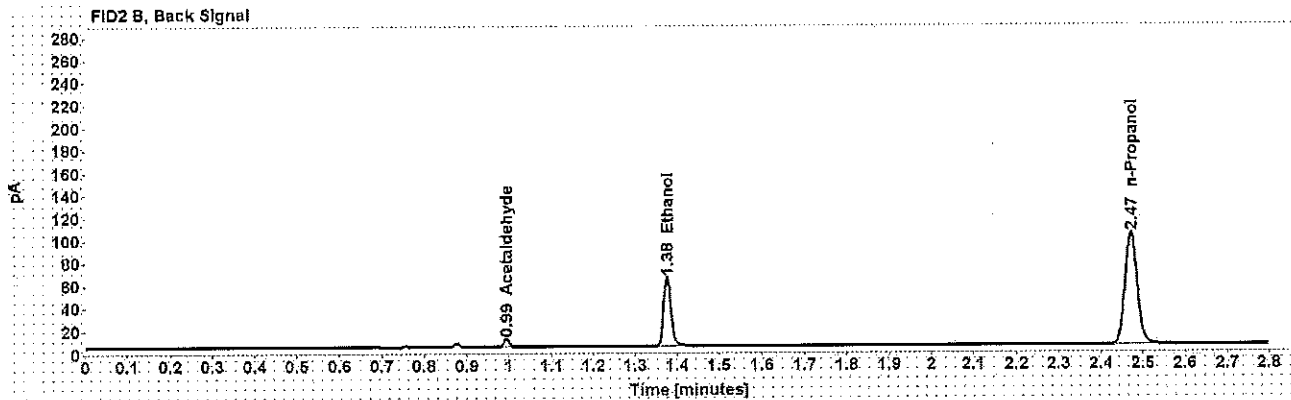
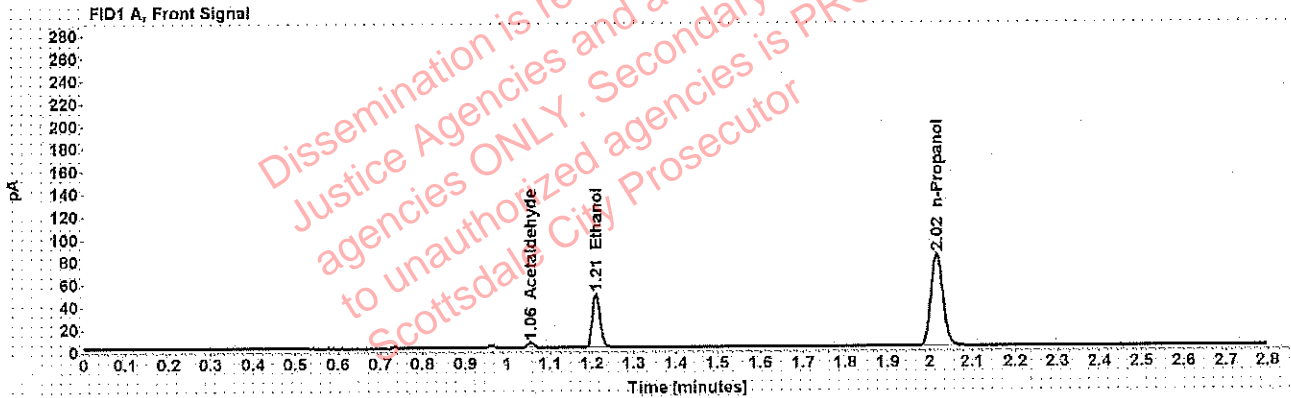

Table 1: FID 1 A (column DB-ALC1)

Compound	Amount (g/100mL)	Time (min)	Peak Area
Acetaldehyde	-----	1.055	4.997
>Ethanol	0.0997	1.210	61.960
n-Propanol	-----	2.016	164.918

Table 2: FID 2 B (column DB-ALC2)

Compound	Time (min)	Peak Area
Acetaldehyde	0.993	6.575
Ethanol	1.376	76.418
n-Propanol	2.471	203.012

Adrian, William - (18-Mar-2019)

Case: [redacted] User: wadrian 3/18/2019

Scottsdale Police Department Crime Lab Volatiles Analysis

Sample:	[redacted]	Item number:	1256076
Injection date:	3/14/2019 11:56:51 PM	Vial:	100
Method:	ethanol quant.M	Sequence:	14Mar19
Instrument:	US14173023 CN14160045	Analyst:	Adrian
Data file:	C:\Chem32\1\Data\14Mar19\100.D		

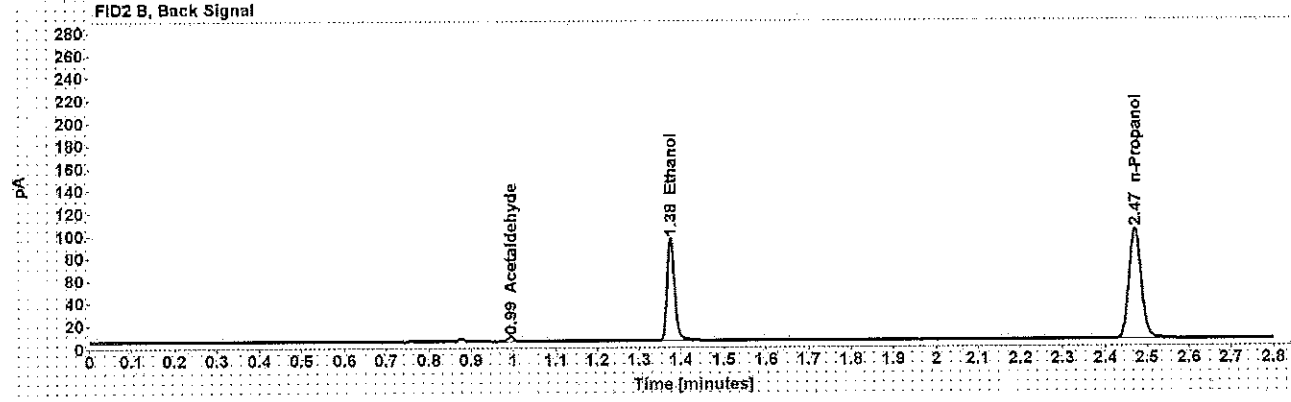
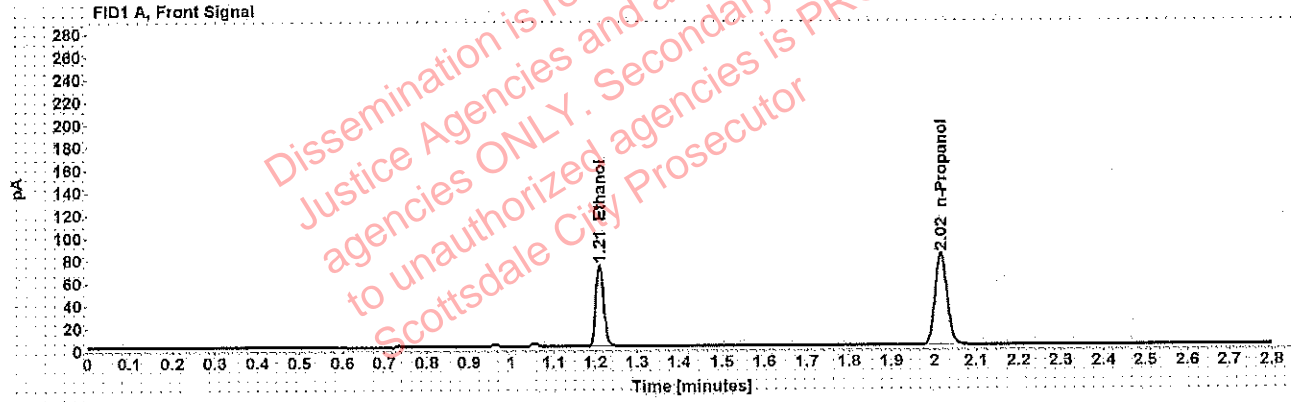

Table 1: FID 1 A (column DB-ALC1)

Compound	Amount (g/100mL)	Time (min)	Peak Area
>Ethanol	0.1499	1.210	92.544
n-Propanol	-----	2.016	163.130

Table 2: FID 2 B (column DB-ALC2)

Compound	Time (min)	Peak Area
Acetaldehyde	0.994	4.149
Ethanol	1.376	115.328
n-Propanol	2.471	200.874

Scottsdale Police Department Crime Lab Volatiles Analysis

Sample:	[REDACTED]	Item number:	1256076
Injection date:	3/15/2019 12:00:49 AM	Vial:	101
Method:	ethanol quant.M	Sequence:	14Mar19
Instrument:	US14173023 CN14160045	Analyst:	Adrian
Data file:	C:\Chem32\1\Data\14Mar19\101.D		

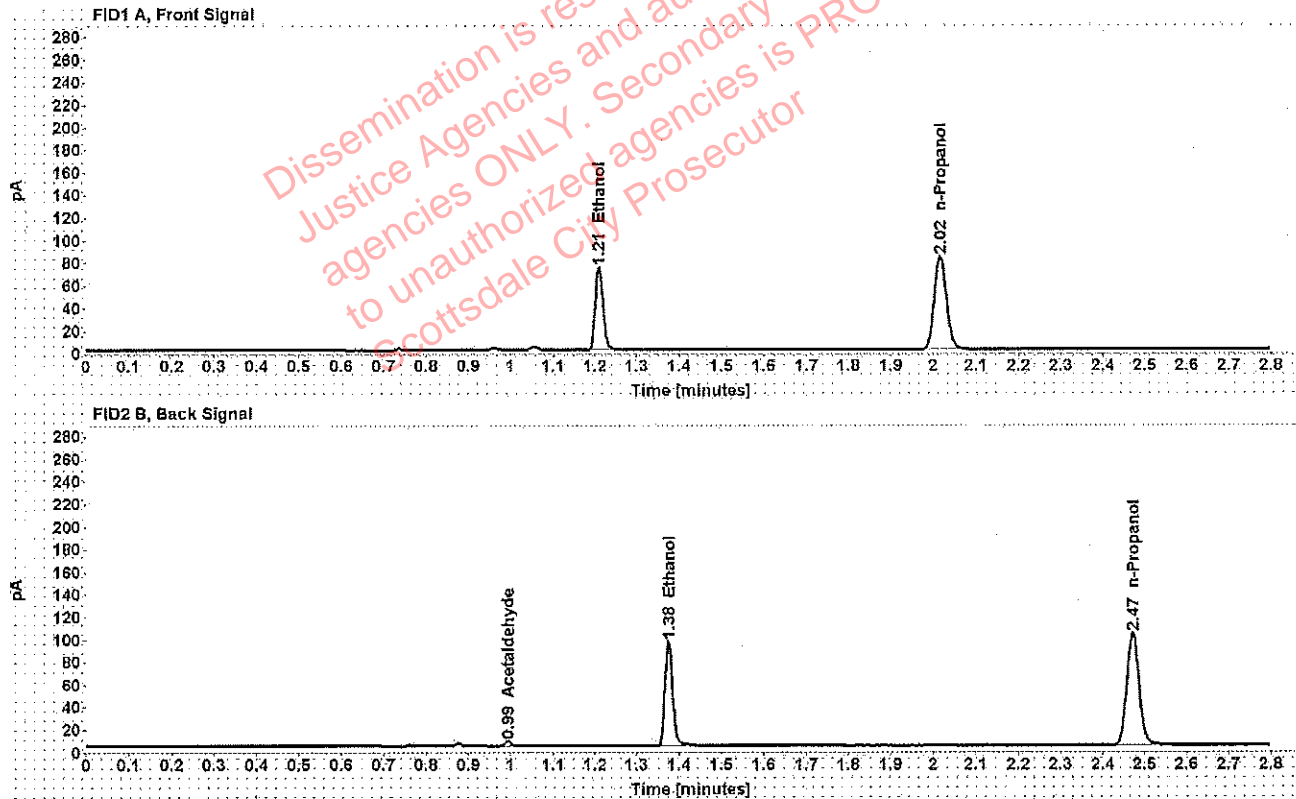

Table 1: FID 1 A (column DB-ALC1)

Compound	Amount (g/100mL)	Time (min)	Peak Area
>Ethanol	0.1505	1.210	94.017
n-Propanol	-----	2.016	165.079

Table 2: FID 2 B (column DB-ALC2)

Compound	Time (min)	Peak Area
Acetaldehyde	0.994	4.131
Ethanol	1.376	116.928
n-Propanol	2.471	203.669