

SCOTTSDALE POLICE DEPARTMENT CRIME LABORATORY BLOOD ALCOHOL FACE SHEET

ANALYSIS DATE 09/13/2022 SEQUENCE NAME 13Sep22

EQUIPMENT

Pipettor Hamilton ML600EH7497 Hamilton ML600GJ10749
 Gas Chromatograph Agilent US14173023

INSTRUMENT CALIBRATION

Vial 1 0.02 calibrator Lot FN10051909 Coefficient of determination (r²)
 Vial 2 0.10 calibrator Lot FN05311902 0.99982
 Vial 3 0.20 calibrator Lot FN02052101
 Vial 4 0.40 calibrator Lot FN03052102

CALIBRATION VERIFICATION AND RESOLUTION TEST

| Vial | Sample | Expected result | Measured result | Manufacturer/lot |
|------|-------------------|-----------------|-----------------|--------------------|
| 5 | Blank | Not detected | Not detected | SPD lab 070622AQ |
| 6 | Volatiles mixture | 6 compounds | 6 compounds | SPD lab 050721MIX |
| 7 | Aqueous control | 0.400 g/dL | 0.393 g/dL | Lipomed 11092018-A |
| 8 | Aqueous control | 0.040 g/dL | 0.042 g/dL | Lipomed 14082019-B |
| 9 | Blood control | 0.199 g/dL | 0.199 g/dL | ACQ 4110320133/8 |
| 20 | Aqueous control | 0.080 g/dL | 0.080 g/dL | Lipomed 20012020-B |
| 31 | Aqueous control | 0.080 g/dL | 0.080 g/dL | Lipomed 20012020-B |
| 42 | Blood control | 0.199 g/dL | 0.202 g/dL | ACQ 4110320133/8 |
| 53 | Aqueous control | 0.080 g/dL | 0.081 g/dL | Lipomed 20012020-B |
| 64 | Blood control | 0.199 g/dL | 0.204 g/dL | ACQ 4110320133/8 |
| 75 | Aqueous control | 0.400 g/dL | 0.394 g/dL | Lipomed 11092018-A |
| 76 | Aqueous control | 0.040 g/dL | 0.041 g/dL | Lipomed 14082019-B |
| 77 | Blood control | 0.199 g/dL | 0.198 g/dL | ACQ 4110320133/8 |
| 78 | Blank | Not detected | Not detected | SPD lab 101921WB |
| | | | | |
| | | | | |
| | | | | |

SUBJECT SAMPLES

Subjects in the sequence 26 Subjects requiring reanalysis 0

ADDITIONAL NOTES: All testing proceeded as expected. This batch includes four proficiency samples.

Run valid Run invalid [Signature] Analyst
 Run valid Run invalid [Signature] Technical Reviewer

Scottsdale Police Department Crime Laboratory Sequence Quality Assurance Summary

SEQUENCE NAME: 13Sep22

ANALYST: Abbott *JA*

| Sample Name | Vial | Measured Value (g/dL) | Expected Value (g/dL) | Percent Difference | Absolute Difference (g/dL) |
|--------------------|------|-----------------------|-----------------------|--------------------|----------------------------|
| blank 070622AQ | 5 | negative | negative | - | - |
| 0.400 11092018-A | 7 | 0.393 | 0.400 | 1.75 | -0.007 |
| 0.040 14082019-B | 8 | 0.042 | 0.040 | 5.00 | 0.002 |
| 0.199 4110320133/8 | 9 | 0.199 | 0.199 | 0.00 | 0.000 |
| 0.080 20012020-B | 20 | 0.080 | 0.080 | 0.00 | 0.000 |
| 0.080 20012020-B | 31 | 0.080 | 0.080 | 0.00 | 0.000 |
| 0.199 4110320133/8 | 42 | 0.202 | 0.199 | 1.51 | 0.003 |
| 0.080 20012020-B | 53 | 0.081 | 0.080 | 1.25 | 0.001 |
| 0.199 4110320133/8 | 64 | 0.204 | 0.199 | 2.51 | 0.005 |
| 0.400 11092018-A | 75 | 0.394 | 0.400 | 1.50 | -0.006 |
| 0.040 14082019-B | 76 | 0.041 | 0.040 | 2.50 | 0.001 |
| 0.199 4110320133/8 | 77 | 0.198 | 0.199 | 0.50 | -0.001 |
| blank 101921WB | 78 | negative | negative | - | - |

| Calibrator | Ethanol Area | N-propanol Area | Ratio |
|------------|--------------|-----------------|-------|
| 0.020 | 11.308 | 162.083 | 0.070 |
| 0.100 | 56.250 | 158.979 | 0.354 |
| 0.200 | 115.492 | 163.227 | 0.708 |
| 0.400 | 236.650 | 162.985 | 1.452 |

Calibration Line

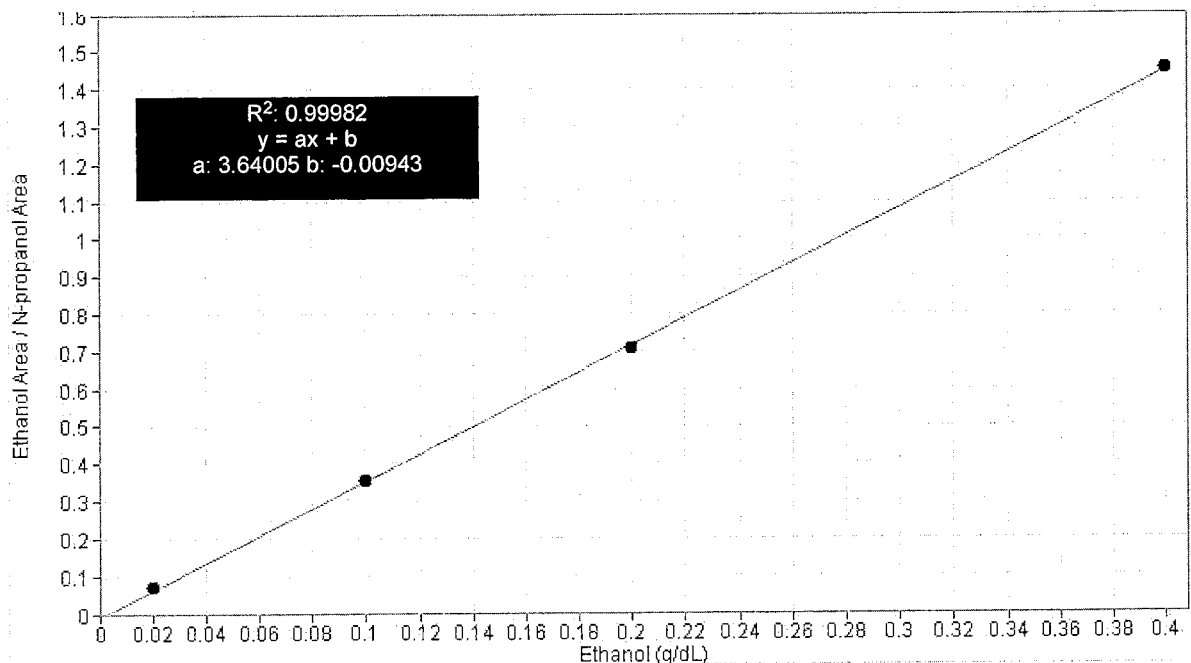

Scottsdale Police Department Crime Lab Volatiles Analysis

| | |
|--|---|
| Sample: FN10051909 | Vial: 1 |
| Description: 0.020 calibrator | Sequence: 13Sep22 |
| Method: ethanol quant.M | Injection date: 9/13/2022 3:53:48 PM |
| Instrument: US14173023 CN14160045 | Analyst: Abbott <i>da</i> |
| Data file: C:\Chem32\1\Data\13Sep22\1.D | |

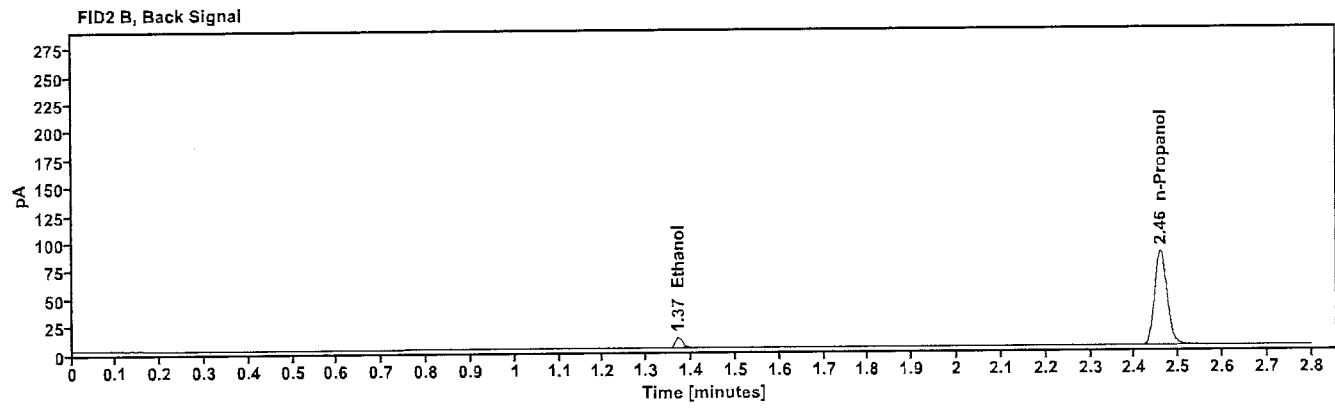
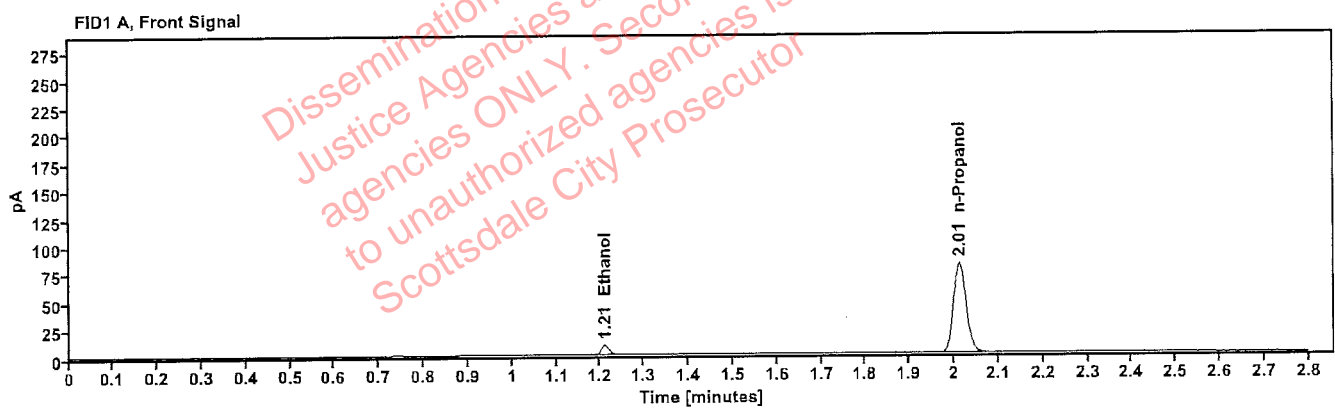

Table 1: FID 1 A (column DB-ALC1)

| Compound | Time (min) | Peak Area |
|------------|------------|-----------|
| Ethanol | 1.210 | 11.308 |
| n-Propanol | 2.012 | 162.083 |

Table 2: FID 2 B (column DB-ALC2)

| Compound | Time (min) | Peak Area |
|------------|------------|-----------|
| Ethanol | 1.371 | 11.807 |
| n-Propanol | 2.459 | 171.590 |

Scottsdale Police Department Crime Lab Volatiles Analysis

| | | | |
|---------------------|------------------------------|------------------------|----------------------|
| Sample: | FN05311902 | Vial: | 2 |
| Description: | 0.100 calibrator | Sequence: | 13Sep22 |
| Method: | ethanol quant.M | Injection date: | 9/13/2022 3:57:48 PM |
| Instrument: | US14173023 CN14160045 | Analyst: | Abbott |
| Data file: | C:\Chem32\1\Data\13Sep22\2.D | | |

Dissemination is restricted to Criminal Justice Agencies and authorized Non-Profit agencies ONLY. Secondary dissemination to unauthorized agencies is PROHIBITED. Scottsdale City Prosecutor

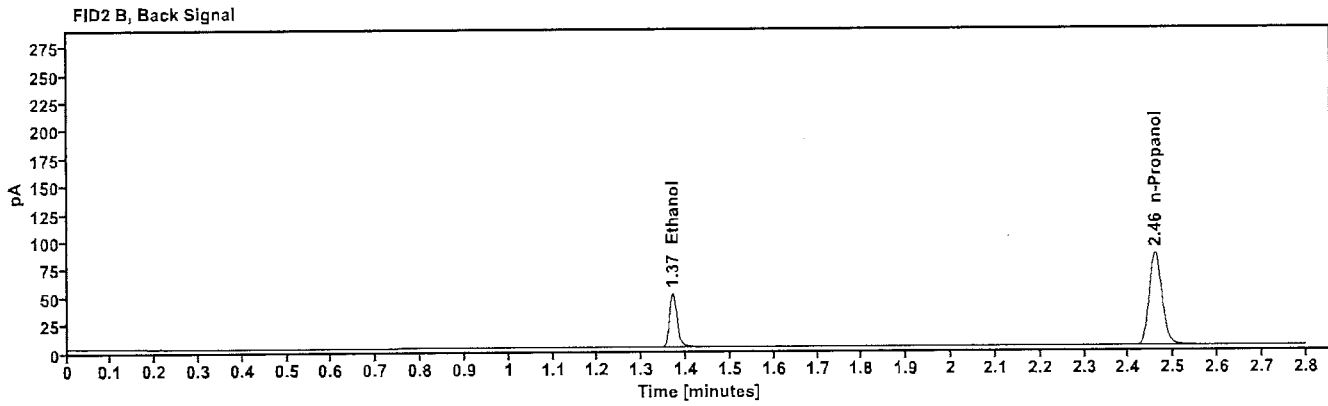
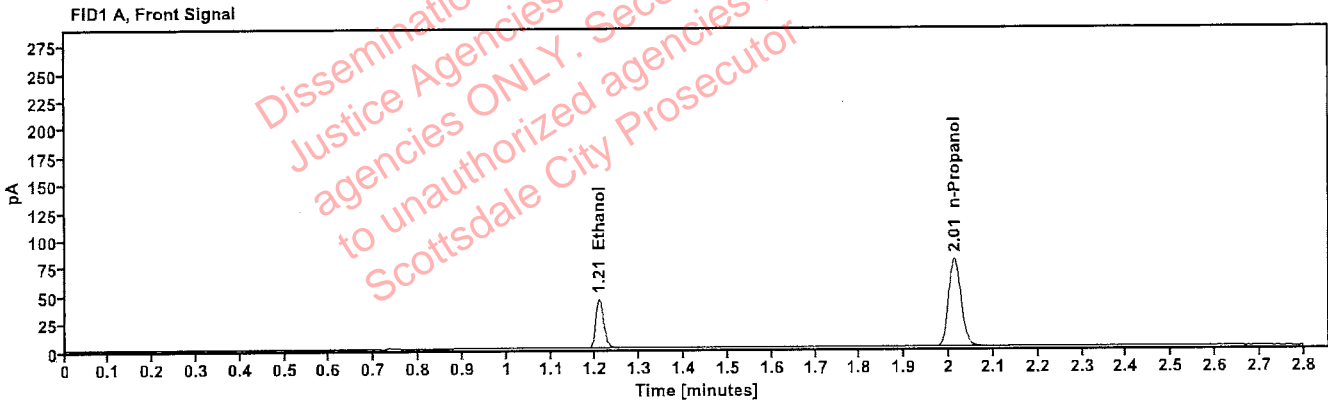

Table 1: FID 1 A (column DB-ALC1)

| Compound | Time (min) | Peak Area |
|------------|------------|-----------|
| Ethanol | 1.208 | 56.250 |
| n-Propanol | 2.012 | 158.979 |

Table 2: FID 2 B (column DB-ALC2)

| Compound | Time (min) | Peak Area |
|------------|------------|-----------|
| Ethanol | 1.369 | 60.100 |
| n-Propanol | 2.460 | 168.837 |

Scottsdale Police Department Crime Lab Volatiles Analysis

| | | | |
|---------------------|------------------------------|------------------------|----------------------|
| Sample: | FN02052101 | Vial: | 3 |
| Description: | 0.200 calibrator | Sequence: | 13Sep22 |
| Method: | ethanol quant.M | Injection date: | 9/13/2022 4:01:48 PM |
| Instrument: | US14173023 CN14160045 | Analyst: | Abbott <i>DA</i> |
| Data file: | C:\Chem32\1\Data\13Sep22\3.D | | |

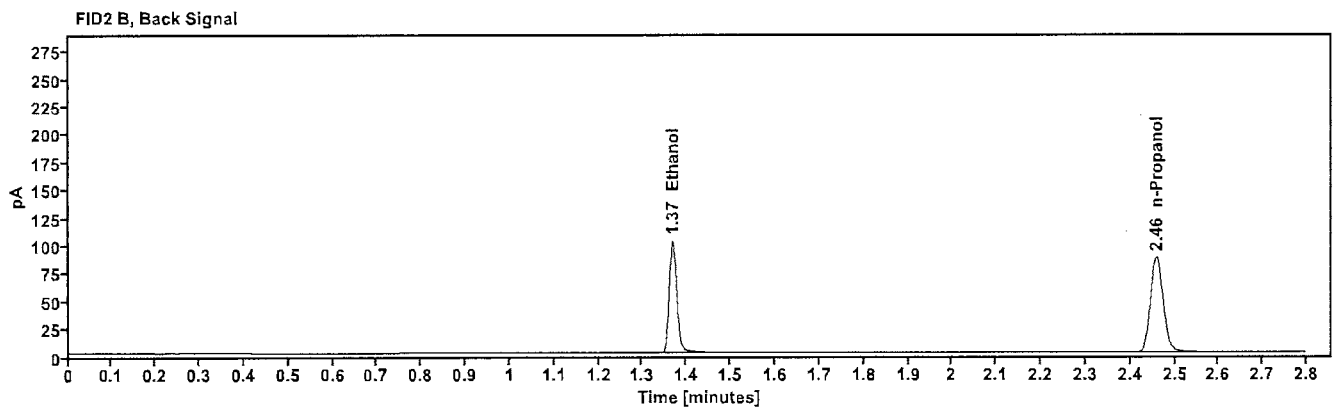
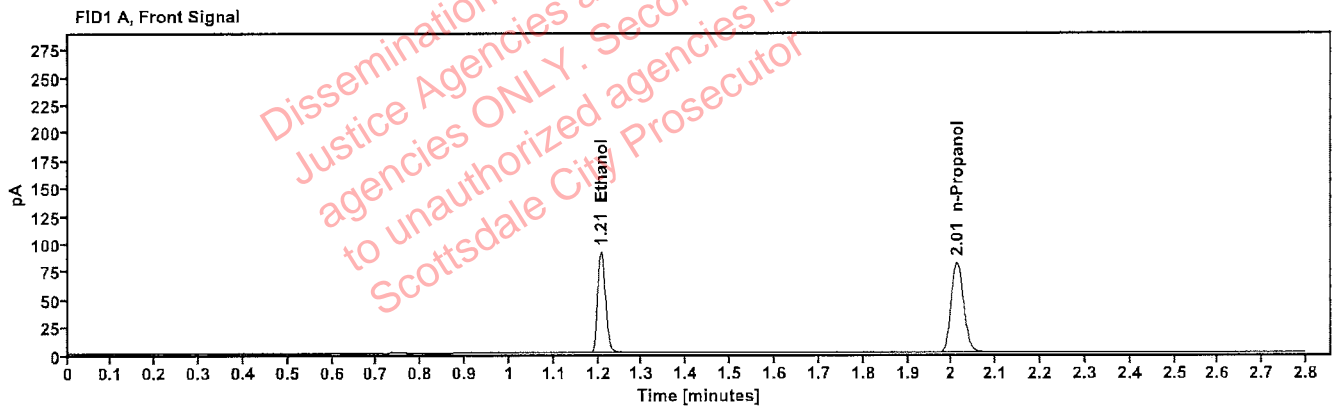

Table 1: FID 1 A (column DB-ALC1)

| Compound | Time (min) | Peak Area |
|------------|------------|-----------|
| Ethanol | 1.207 | 115.492 |
| n-Propanol | 2.012 | 163.227 |

Table 2: FID 2 B (column DB-ALC2)

| Compound | Time (min) | Peak Area |
|------------|------------|-----------|
| Ethanol | 1.368 | 124.878 |
| n-Propanol | 2.459 | 173.946 |

Scottsdale Police Department Crime Lab Volatiles Analysis

| | |
|--|---|
| Sample: FN03052102 | Vial: 4 |
| Description: 0.400 calibrator | Sequence: 13Sep22 |
| Method: ethanol quant.M | Injection date: 9/13/2022 4:05:49 PM |
| Instrument: US14173023 CN14160045 | Analyst: Abbott |
| Data file: C:\Chem32\1\Data\13Sep22\4.D | |

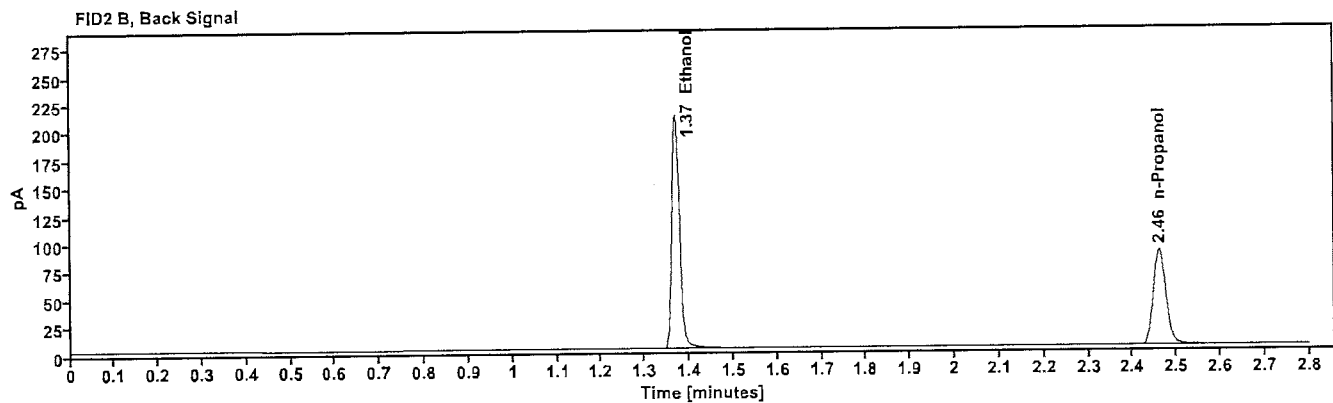
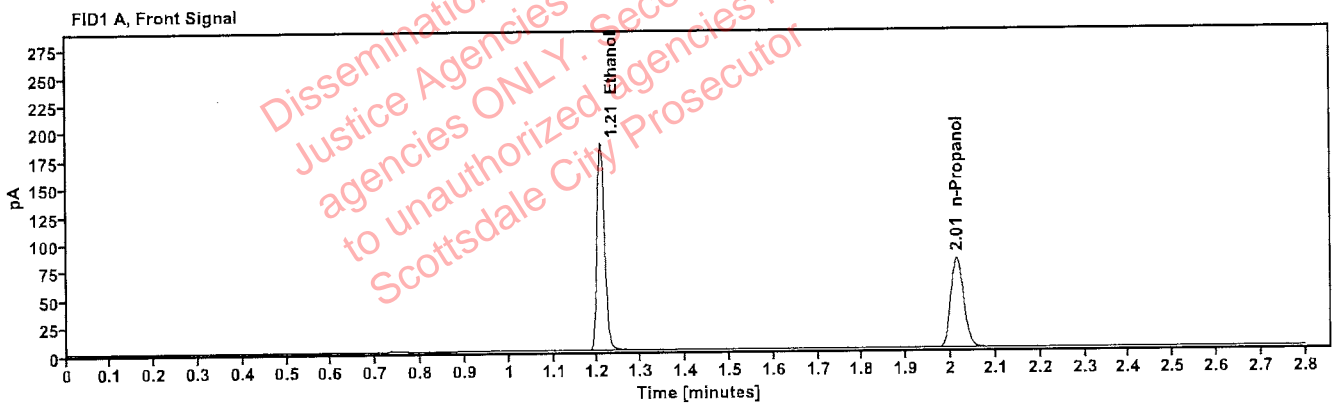

Table 1: FID 1 A (column DB-ALC1)

| Compound | Time (min) | Peak Area |
|------------|------------|-----------|
| Ethanol | 1.207 | 236.650 |
| n-Propanol | 2.013 | 162.985 |

Table 2: FID 2 B (column DB-ALC2)

| Compound | Time (min) | Peak Area |
|------------|------------|-----------|
| Ethanol | 1.370 | 257.685 |
| n-Propanol | 2.461 | 173.929 |

Scottsdale Police Department Crime Lab Volatiles Analysis

| | | | |
|---------------------|------------------------------|------------------------|----------------------|
| Sample: | 070622AQ | Vial: | 5 |
| Description: | Negative | LIMS ID: | |
| Method: | ethanol quant.M | Sequence: | 13Sep22 |
| Instrument: | US14173023 CN14160045 | Injection date: | 9/13/2022 4:09:49 PM |
| Data file: | C:\Chem32\1\Data\13Sep22\5.D | Analyst: | Abbott <i>JA</i> |

Dissemination is restricted to Criminal Justice Agencies and authorized Non-CJ agencies ONLY. Secondary dissemination to unauthorized agencies is PROHIBITED. Scottsdale City Prosecutor

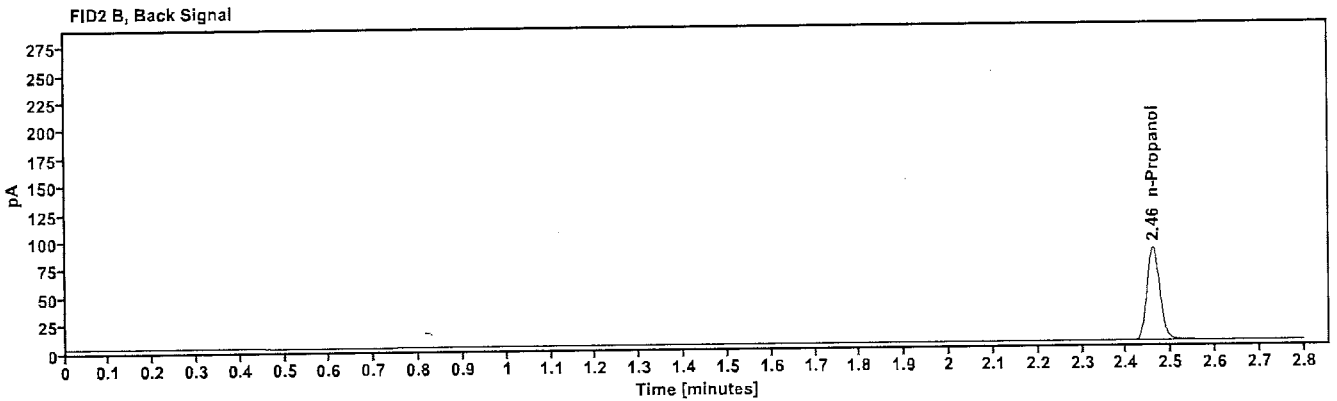
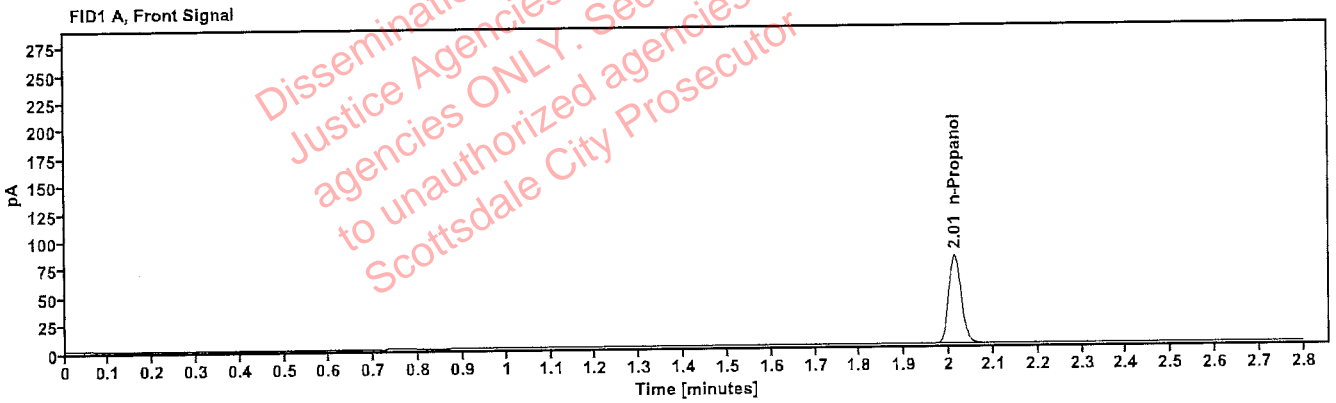

Table 1: FID 1 A (column DB-ALC1)

| Compound | Amount (g/100mL) | Time (min) | Peak Area |
|------------|------------------|------------|-----------|
| n-Propanol | ----- | 2.013 | 159.488 |

Table 2: FID 2 B (column DB-ALC2)

| Compound | Time (min) | Peak Area |
|------------|------------|-----------|
| n-Propanol | 2.460 | 170.441 |

Scottsdale Police Department Crime Lab Volatiles Analysis

| | |
|--|---|
| Sample: 050721MIX | Vial: 6 |
| Description: Volatiles mix | LIMS ID: |
| Method: ethanol quant.M | Sequence: 13Sep22 |
| Instrument: US14173023 CN14160045 | Injection date: 9/13/2022 4:13:49 PM |
| Data file: C:\Chem32\1\Data\13Sep22\6.D | Analyst: Abbott <i>BA</i> |

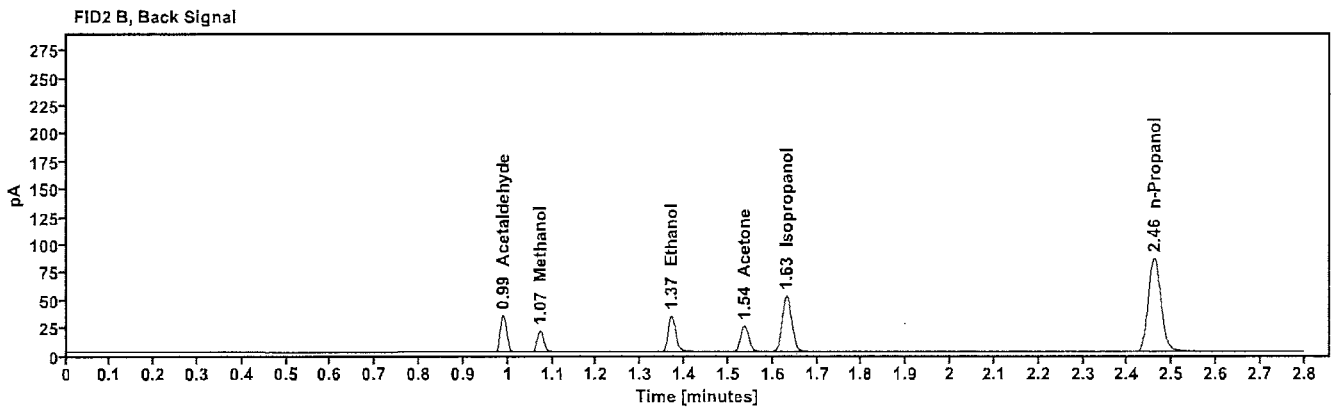
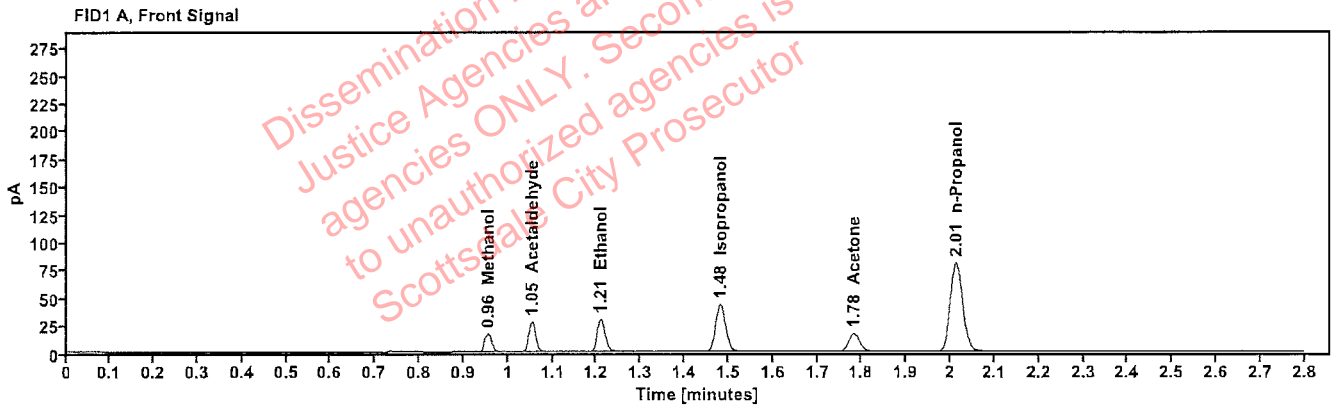

Table 1: FID 1 A (column DB-ALC1)

| Compound | Amount (g/100mL) | Time (min) | Peak Area |
|--------------|------------------|------------|-----------|
| Methanol | ----- | 0.955 | 18.482 |
| Acetaldehyde | ----- | 1.053 | 29.923 |
| >Ethanol | 0.0672 | 1.209 | 37.689 |
| Isopropanol | ----- | 1.481 | 68.833 |
| Acetone | ----- | 1.782 | 28.413 |
| n-Propanol | ----- | 2.013 | 160.329 |

Table 2: FID 2 B (column DB-ALC2)

| Compound | Time (min) | Peak Area |
|--------------|------------|-----------|
| Acetaldehyde | 0.989 | 33.194 |
| Methanol | 1.072 | 20.253 |
| Ethanol | 1.370 | 40.396 |
| Acetone | 1.537 | 30.904 |
| Isopropanol | 1.631 | 75.944 |
| n-Propanol | 2.460 | 171.673 |

Scottsdale Police Department Crime Lab Volatiles Analysis

| | |
|--|---|
| Sample: 11092018-A | Vial: 7 |
| Description: 0.400 | LIMS ID: |
| Method: ethanol quant.M | Sequence: 13Sep22 |
| Instrument: US14173023 CN14160045 | Injection date: 9/13/2022 4:18:03 PM |
| Data file: C:\Chem32\1\Data\13Sep22\7.D | Analyst: Abbott |

Abbott

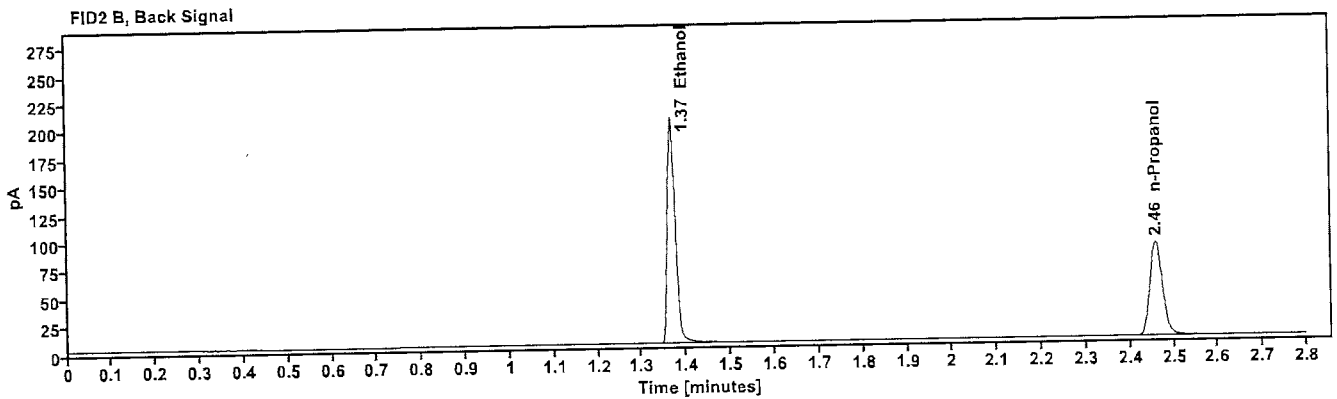
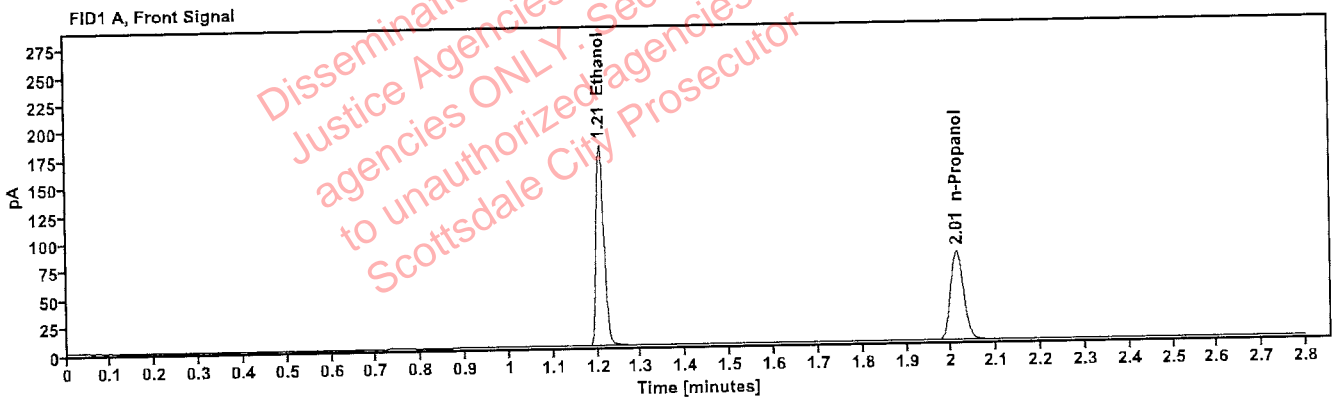

Table 1: FID 1 A (column DB-ALC1)

| Compound | Amount (g/100mL) | Time (min) | Peak Area |
|------------|------------------|------------|-----------|
| >Ethanol | 0.3938 | 1.206 | 228.597 |
| n-Propanol | ----- | 2.012 | 160.530 |

Table 2: FID 2 B (column DB-ALC2)

| Compound | Time (min) | Peak Area |
|------------|------------|-----------|
| Ethanol | 1.368 | 249.832 |
| n-Propanol | 2.459 | 172.091 |

Scottsdale Police Department Crime Lab Volatiles Analysis

| | | | |
|--------------|--------------------------------|-----------------|----------------------|
| Sample: | 14082019-B | Vial: | 8 |
| Description: | 0.040 | LIMS ID: | |
| Method: | ethanol quant.M | Sequence: | 13Sep22 |
| Instrument: | US14173023 CN14160045 | Injection date: | 9/13/2022 4:22:03 PM |
| Data file: | C:\Chem32\1\1\Data\13Sep22\8.D | Analyst: | Abbott <i>JA</i> |

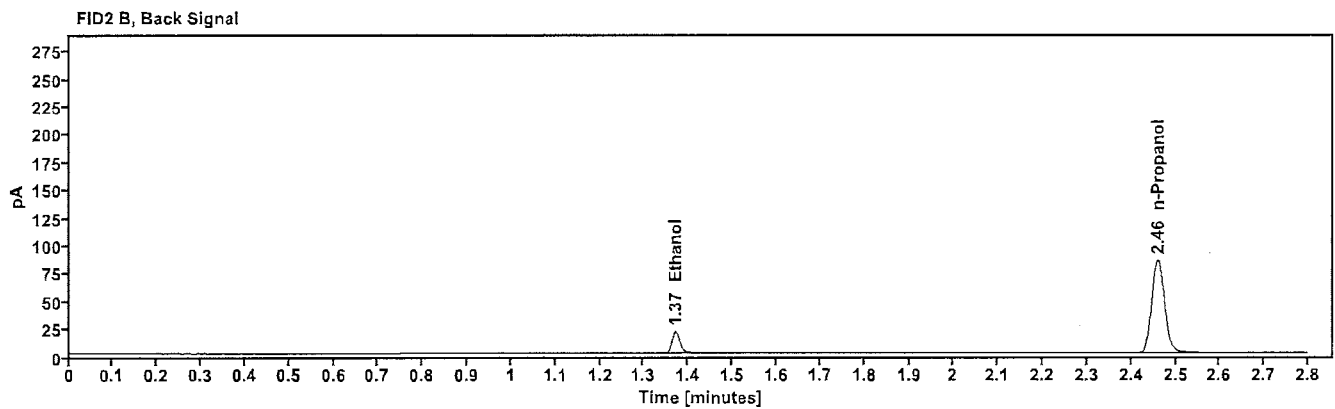
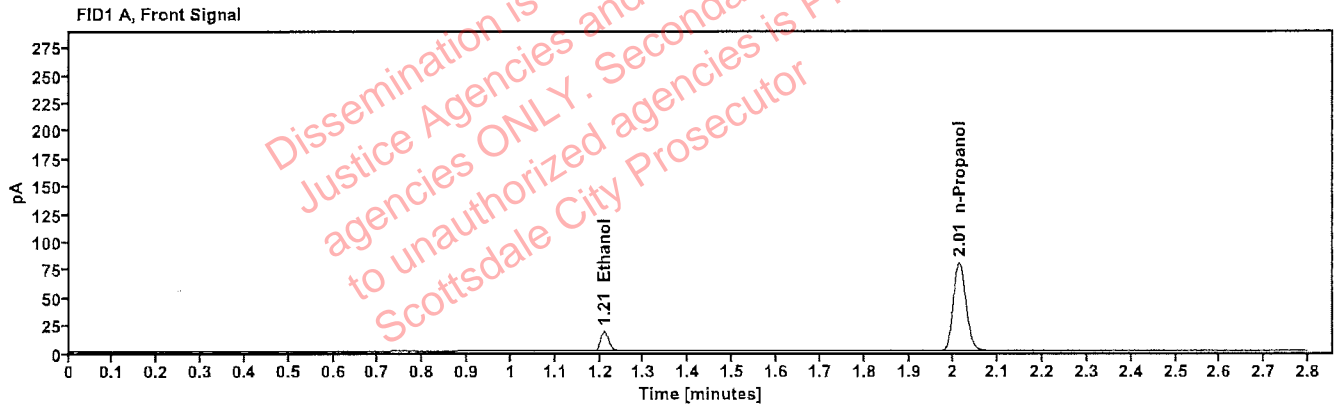

Table 1: FID 1 A (column DB-ALC1)

| Compound | Amount (g/100mL) | Time (min) | Peak Area |
|------------|------------------|------------|-----------|
| >Ethanol | 0.0420 | 1.209 | 22.810 |
| n-Propanol | --- | 2.013 | 159.117 |

Table 2: FID 2 B (column DB-ALC2)

| Compound | Time (min) | Peak Area |
|------------|------------|-----------|
| Ethanol | 1.371 | 24.450 |
| n-Propanol | 2.460 | 170.737 |

Scottsdale Police Department Crime Lab Volatiles Analysis

| | |
|--|---|
| Sample: 4110320133/8 | Vial: 9 |
| Description: 0.199 | LIMS ID: |
| Method: ethanol quant.M | Sequence: 13Sep22 |
| Instrument: US14173023 CN14160045 | Injection date: 9/13/2022 4:26:03 PM |
| Data file: C:\Chem32\1\Data\13Sep22\9.D | Analyst: Abbott <i>JA</i> |

Dissemination is restricted to Criminal Justice Agencies and authorized Non-Criminal Justice agencies ONLY. Secondary dissemination to unauthorized agencies is PROHIBITED. Scottsdale City Prosecutor

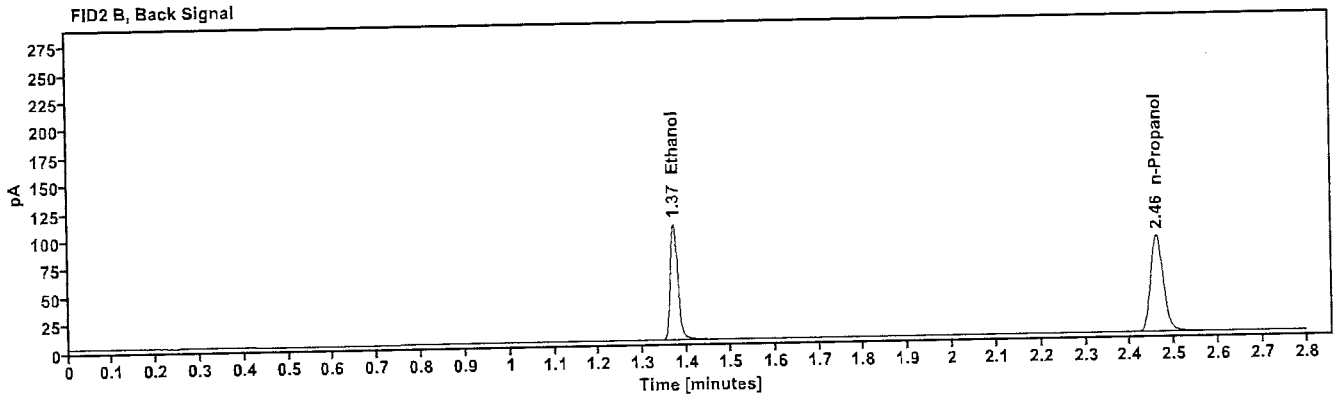
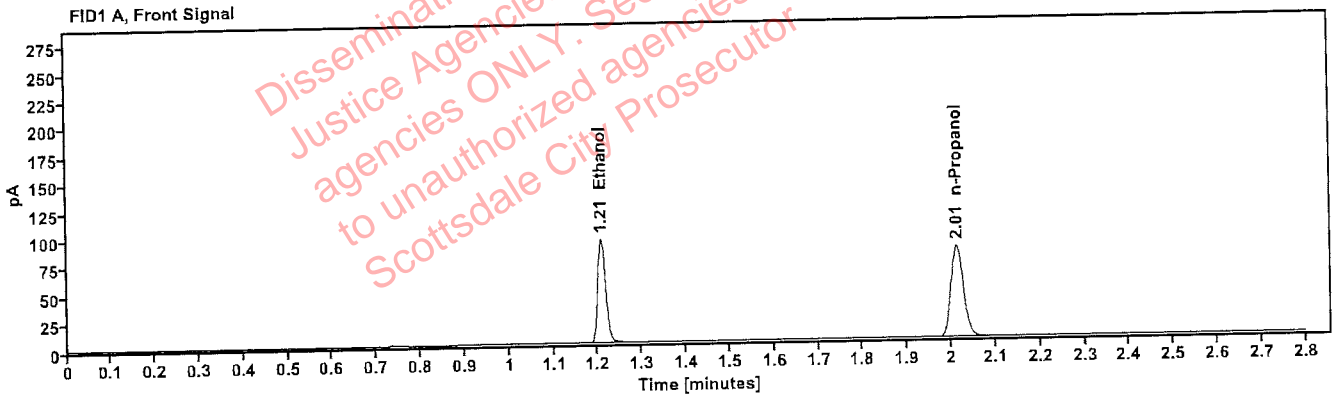

Table 1: FID 1 A (column DB-ALC1)

| Compound | Amount (g/100mL) | Time (min) | Peak Area |
|------------|------------------|------------|-----------|
| >Ethanol | 0.1999 | 1.208 | 118.513 |
| n-Propanol | ----- | 2.013 | 164.998 |

Table 2: FID 2 B (column DB-ALC2)

| Compound | Time (min) | Peak Area |
|------------|------------|-----------|
| Ethanol | 1.370 | 128.536 |
| n-Propanol | 2.461 | 177.150 |

Scottsdale Police Department Crime Lab Volatiles Analysis

| | |
|--|--|
| Sample: 20012020-B | Vial: 20 |
| Description: 0.080 | LIMS ID: |
| Method: ethanol quant.M | Sequence: 13Sep22 |
| Instrument: US14173023 CN14160045 | Injection date: 9/13/2022 5:10:34 PM |
| Data file: C:\Chem32\1\Data\13Sep22\20.D | Analyst: Abbott <i>Abbott</i> |

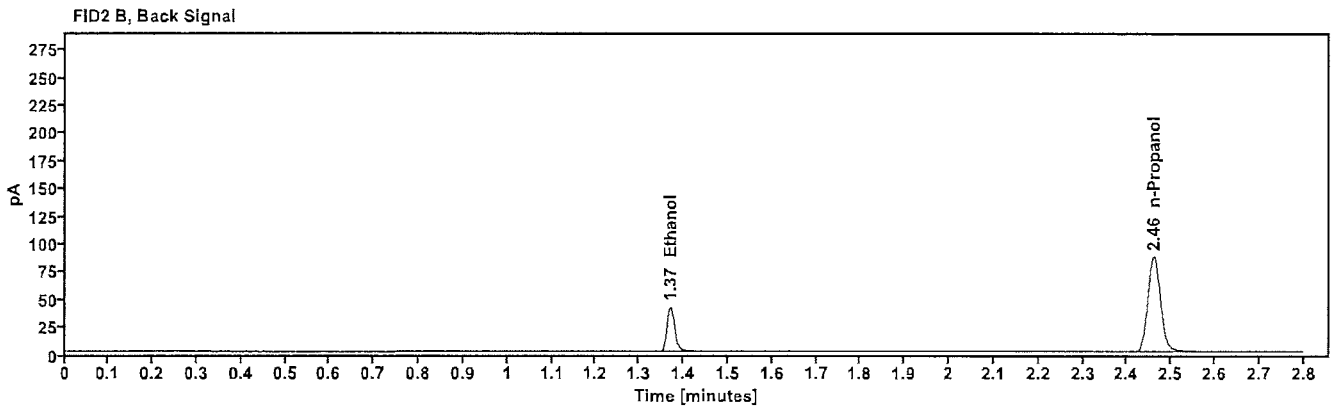
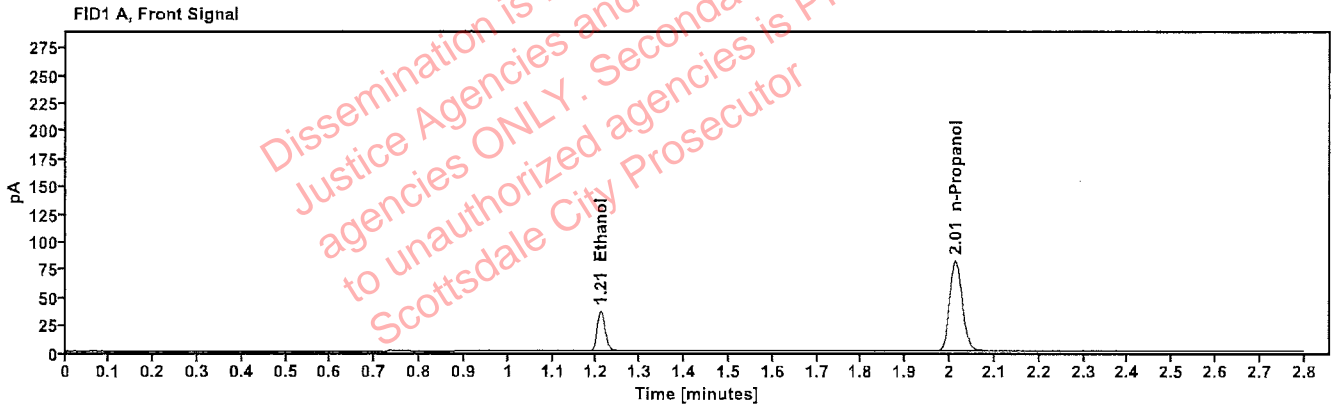

Table 1: FID 1 A (column DB-ALC1)

| Compound | Amount (g/100mL) | Time (min) | Peak Area |
|------------|------------------|------------|-----------|
| >Ethanol | 0.0807 | 1.209 | 46.351 |
| n-Propanol | ---- | 2.013 | 162.946 |

Table 2: FID 2 B (column DB-ALC2)

| Compound | Time (min) | Peak Area |
|------------|------------|-----------|
| Ethanol | 1.370 | 50.058 |
| n-Propanol | 2.460 | 175.081 |

Scottsdale Police Department Crime Lab Volatiles Analysis

| | |
|---|---|
| Sample: 20012020-B | Vial: 31 |
| Description: 0.080 | LIMS ID: |
| Method: ethanol quant.M | Sequence: 13Sep22 |
| Instrument: US14173023 CN14160045 | Injection date: 9/13/2022 5:55:04 PM |
| Data file: C:\Chem32\1\Data\13Sep22\31.D | Analyst: Abbott <i>JA</i> |

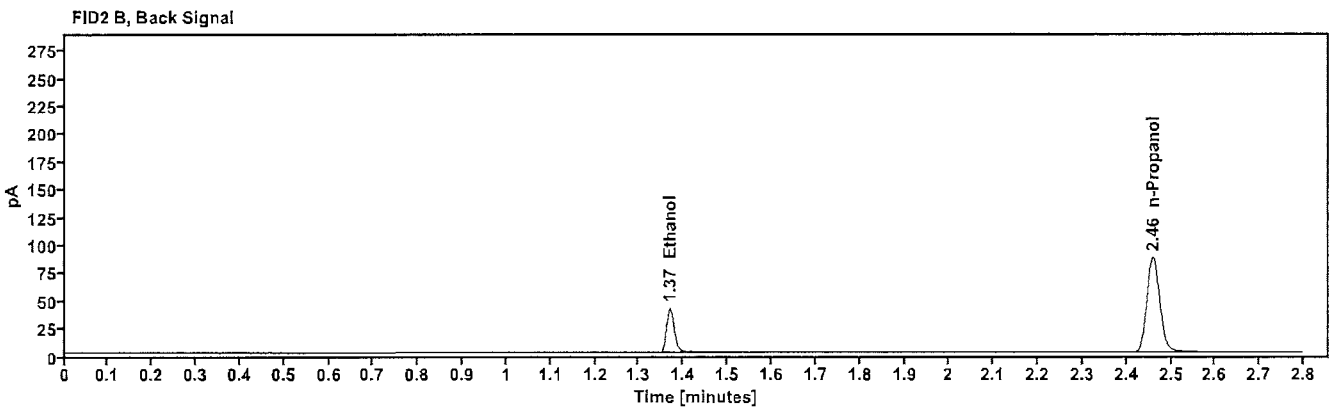
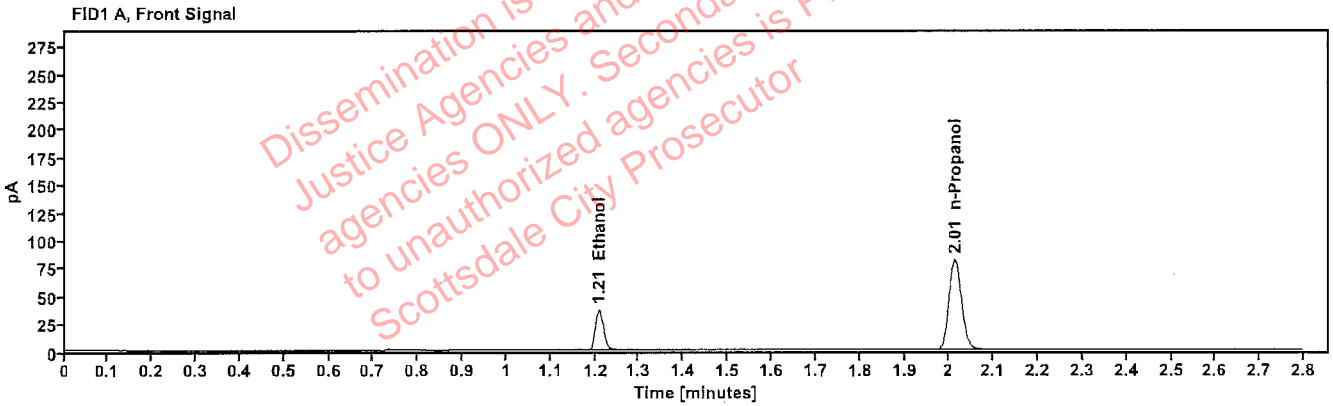

Table 1: FID 1 A (column DB-ALC1)

| Compound | Amount (g/100mL) | Time (min) | Peak Area |
|------------|------------------|------------|-----------|
| >Ethanol | 0.0807 | 1.208 | 46.318 |
| n-Propanol | ----- | 2.013 | 162.905 |

Table 2: FID 2 B (column DB-ALC2)

| Compound | Time (min) | Peak Area |
|------------|------------|-----------|
| Ethanol | 1.369 | 50.105 |
| n-Propanol | 2.460 | 175.321 |

Scottsdale Police Department Crime Lab Volatiles Analysis

| | | | |
|---------------------|-------------------------------|------------------------|----------------------|
| Sample: | 4110320133/8 | Vial: | 42 |
| Description: | 0.199 | LIMS ID: | |
| Method: | ethanol quant.M | Sequence: | 13Sep22 |
| Instrument: | US14173023 CN14160045 | Injection date: | 9/13/2022 6:39:19 PM |
| Data file: | C:\Chem32\1\Data\13Sep22\42.D | Analyst: | Abbott <i>JA</i> |

Dissemination is restricted to Criminal Justice Agencies and authorized Non-CJ agencies ONLY. Secondary dissemination to unauthorized agencies is PROHIBITED. Scottsdale City Prosecutor

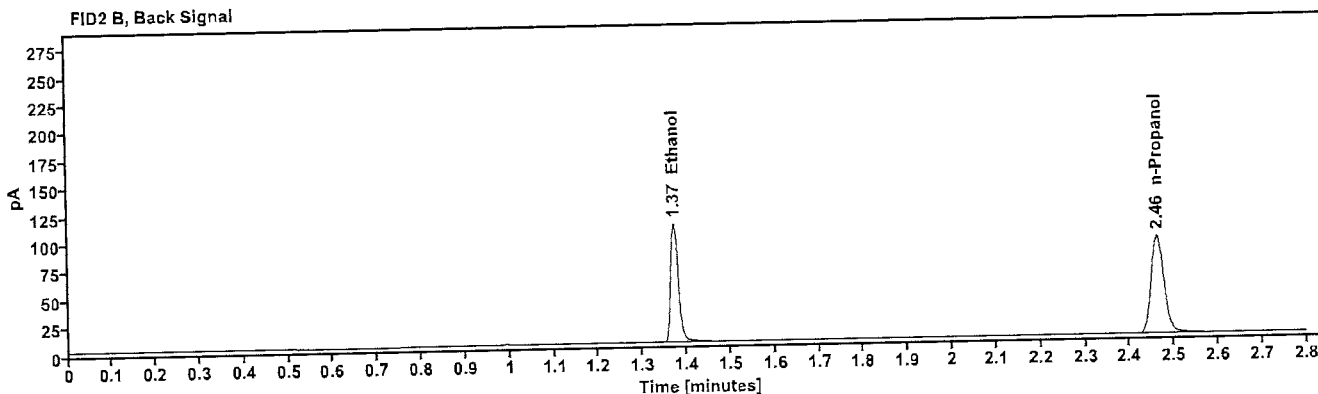
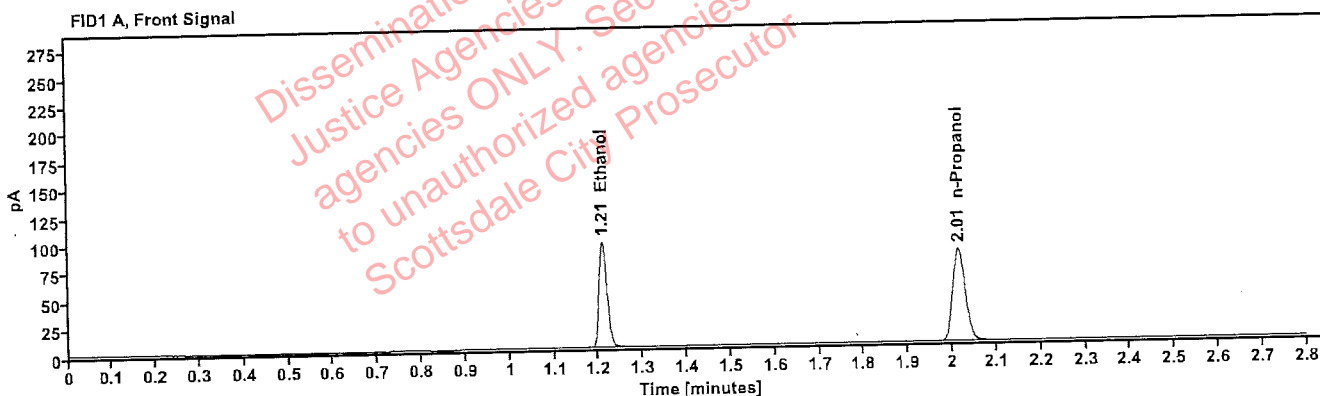

Table 1: FID 1 A (column DB-ALC1)

| Compound | Amount (g/100mL) | Time (min) | Peak Area |
|------------|------------------|------------|-----------|
| >Ethanol | 0.2027 | 1.210 | 121.827 |
| n-Propanol | ----- | 2.015 | 167.265 |

Table 2: FID 2 B (column DB-ALC2)

| Compound | Time (min) | Peak Area |
|------------|------------|-----------|
| Ethanol | 1.372 | 133.468 |
| n-Propanol | 2.463 | 180.528 |

Scottsdale Police Department Crime Lab Volatiles Analysis

| | | | |
|--------------|-------------------------------|-----------------|---|
| Sample: | 20012020-B | Vial: | 53 |
| Description: | 0.080 | LIMS ID: | |
| Method: | ethanol quant.M | Sequence: | 13Sep22 |
| Instrument: | US14173023 CN14160045 | Injection date: | 9/13/2022 7:23:49 PM |
| Data file: | C:\Chem32\1\Data\13Sep22\53.D | Analyst: | Abbott Jah |

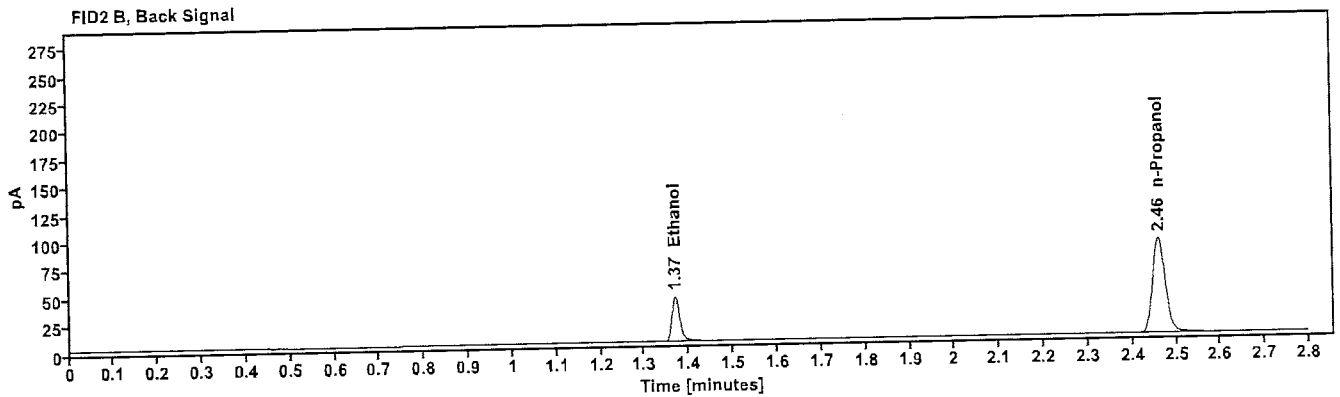
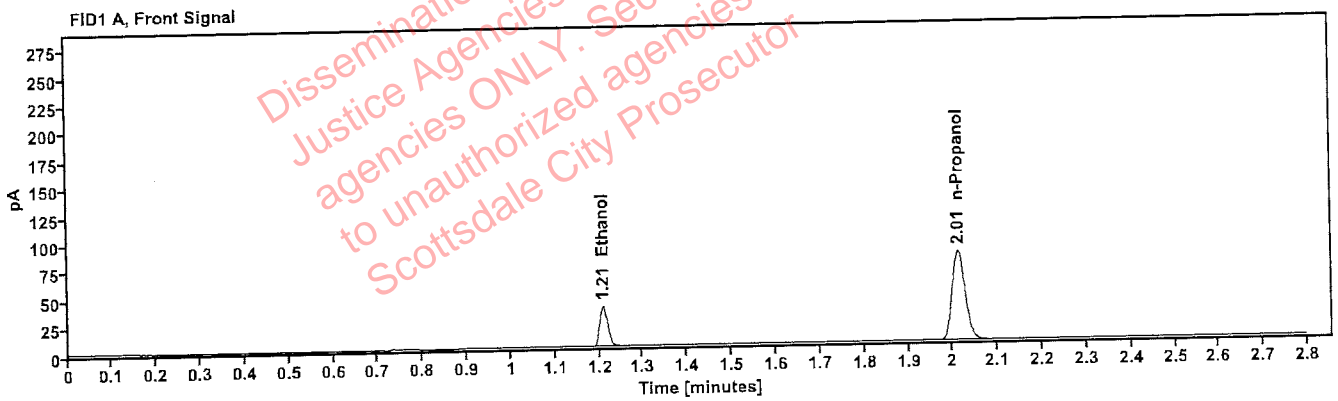

Table 1: FID 1 A (column DB-ALC1)

| Compound | Amount (g/100mL) | Time (min) | Peak Area |
|------------|------------------|------------|-----------|
| >Ethanol | 0.0813 | 1.209 | 46.527 |
| n-Propanol | ----- | 2.013 | 162.317 |

Table 2: FID 2 B (column DB-ALC2)

| Compound | Time (min) | Peak Area |
|------------|------------|-----------|
| Ethanol | 1.370 | 50.527 |
| n-Propanol | 2.460 | 175.023 |

Scottsdale Police Department Crime Lab Volatiles Analysis

| | |
|---|--|
| Sample: 4110320133/8 | Vial: 64 |
| Description: 0.199 | LIMS ID: |
| Method: ethanol quant.M | Sequence: 13Sep22 |
| Instrument: US14173023 CN14160045 | Injection date: 9/13/2022 8:08:18 PM |
| Data file: C:\Chem32\1\Data\13Sep22\64.D | Analyst: Abbott JA |

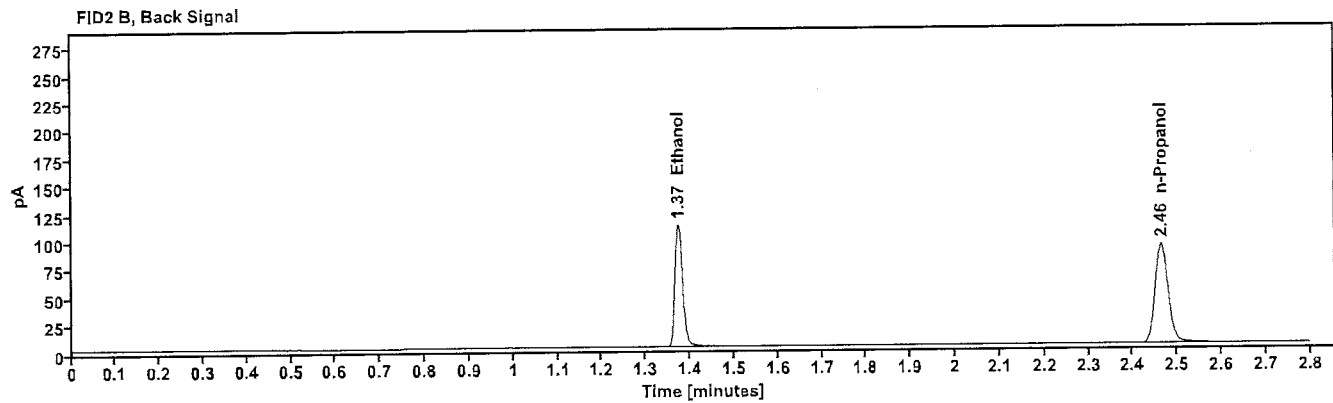
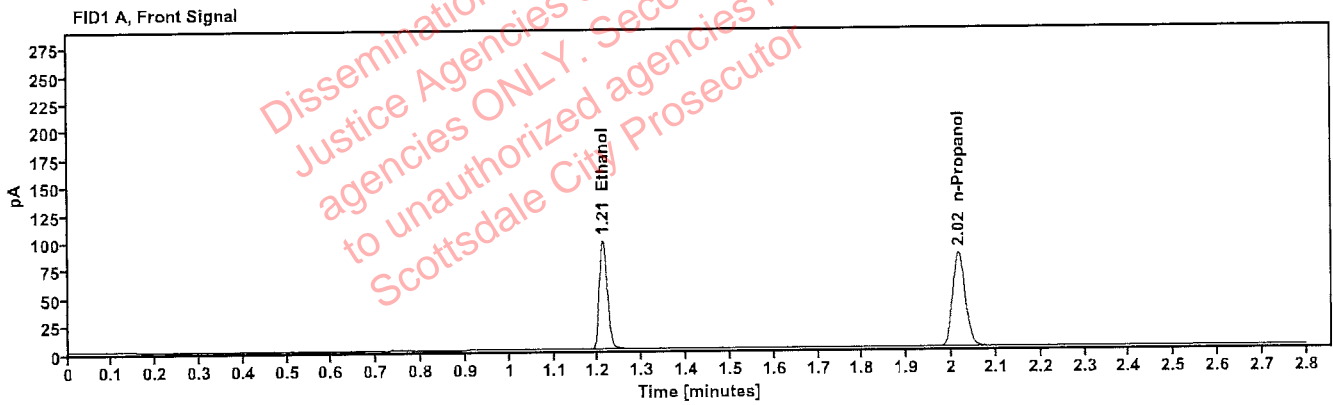

Table 1: FID 1 A (column DB-ALC1)

| Compound | Amount (g/100mL) | Time (min) | Peak Area |
|------------|------------------|------------|-----------|
| >Ethanol | 0.2047 | 1.210 | 125.149 |
| n-Propanol | ----- | 2.016 | 170.151 |

Table 2: FID 2 B (column DB-ALC2)

| Compound | Time (min) | Peak Area |
|------------|------------|-----------|
| Ethanol | 1.374 | 137.532 |
| n-Propanol | 2.464 | 183.648 |

Scottsdale Police Department Crime Lab Volatiles Analysis

| | |
|---|---|
| Sample: 11092018-A | Vial: 75 |
| Description: 0.400 | LIMS ID: |
| Method: ethanol quant.M | Sequence: 13Sep22 |
| Instrument: US14173023 CN14160045 | Injection date: 9/13/2022 8:52:48 PM |
| Data file: C:\Chem32\1\Data\13Sep22\75.D | Analyst: Abbott <i>Abbott</i> |

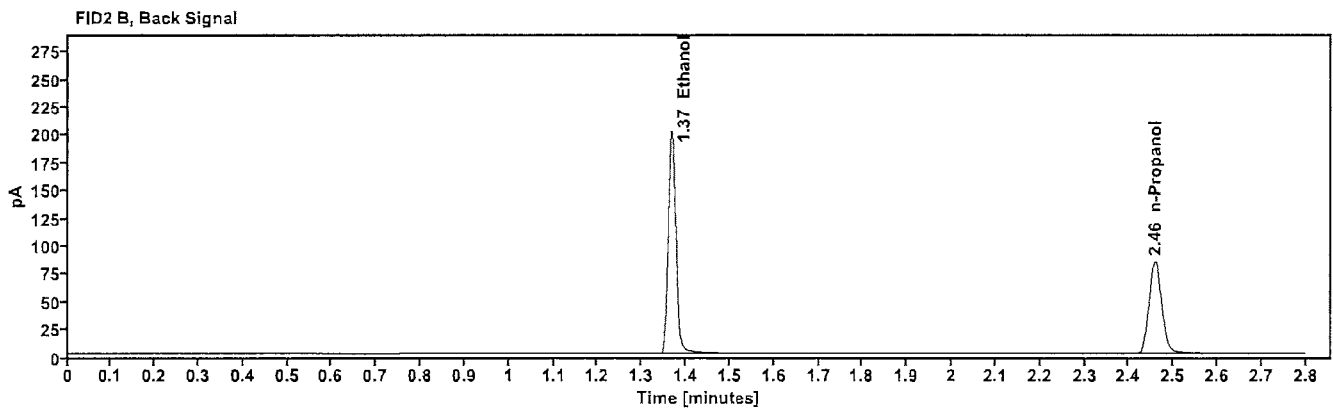
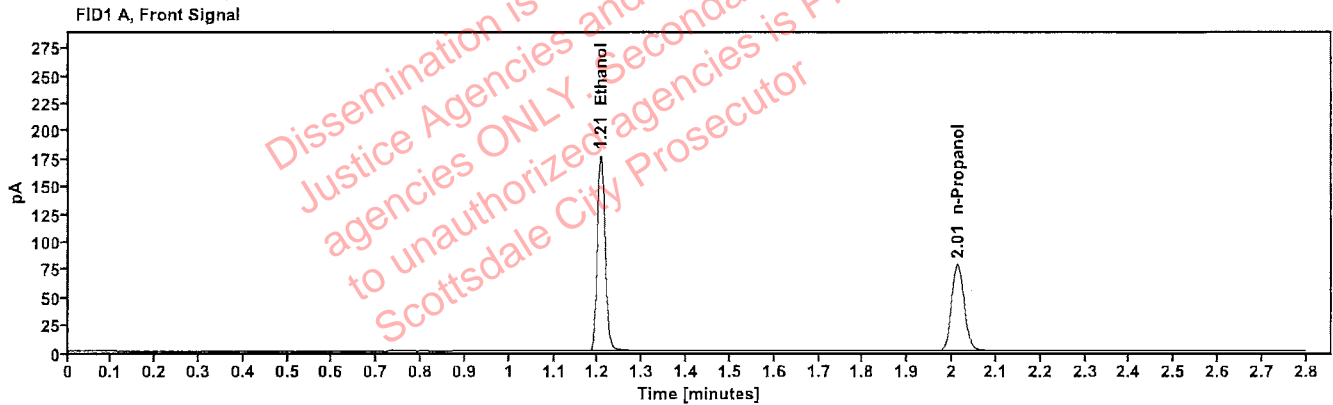

Table 1: FID 1 A (column DB-ALC1)

| Compound | Amount (g/100mL) | Time (min) | Peak Area |
|------------|---------------------|---------------|--------------|
| >Ethanol | 0.3940 | 1.206 | 223.374 |
| n-Propanol | ----- | 2.012 | 156.794 |

Table 2: FID 2 B (column DB-ALC2)

| Compound | Time (min) | Peak Area |
|------------|---------------|--------------|
| Ethanol | 1.367 | 245.774 |
| n-Propanol | 2.458 | 169.395 |

Scottsdale Police Department Crime Lab Volatiles Analysis

| | | | |
|--------------|-------------------------------|-----------------|----------------------|
| Sample: | 14082019-B | Vial: | 76 |
| Description: | 0.040 | LIMS ID: | |
| Method: | ethanol quant.M | Sequence: | 13Sep22 |
| Instrument: | US14173023 CN14160045 | Injection date: | 9/13/2022 8:56:48 PM |
| Data file: | C:\Chem32\1\Data\13Sep22\76.D | Analyst: | Abbott |

Abbott

Dissemination is restricted to Criminal Justice Agencies and authorized Non-CJ agencies ONLY. Secondary dissemination to unauthorized agencies is PROHIBITED. Scottsdale City Prosecutor

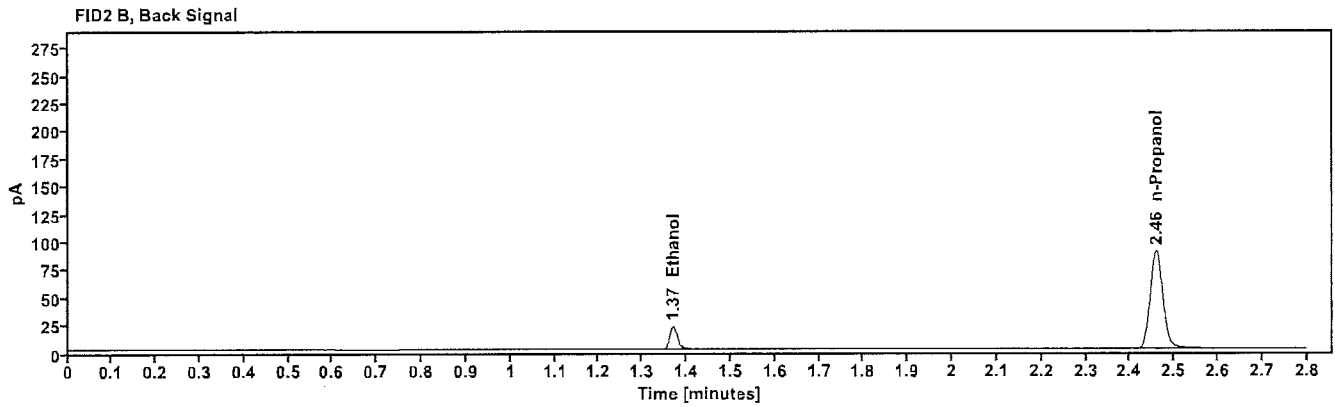
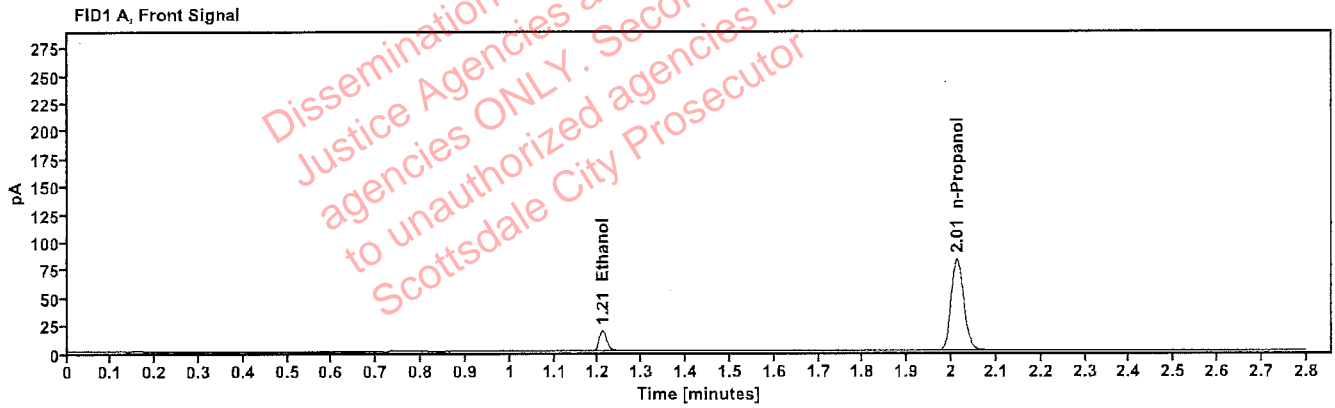

Table 1: FID 1 A (column DB-ALC1)

| Compound | Amount (g/100mL) | Time (min) | Peak Area |
|------------|------------------|------------|-----------|
| >Ethanol | 0.0414 | 1.209 | 23.460 |
| n-Propanol | ----- | 2.012 | 165.893 |

Table 2: FID 2 B (column DB-ALC2)

| Compound | Time (min) | Peak Area |
|------------|------------|-----------|
| Ethanol | 1.370 | 25.454 |
| n-Propanol | 2.459 | 179.280 |

Scottsdale Police Department Crime Lab Volatiles Analysis

| | |
|---|---|
| Sample: 4110320133/8 | Vial: 77 |
| Description: 0.199 | LIMS ID: |
| Method: ethanol quant.M | Sequence: 13Sep22 |
| Instrument: US14173023 CN14160045 | Injection date: 9/13/2022 9:00:49 PM |
| Data file: C:\Chem32\1\Data\13Sep22\77.D | Analyst: Abbott |

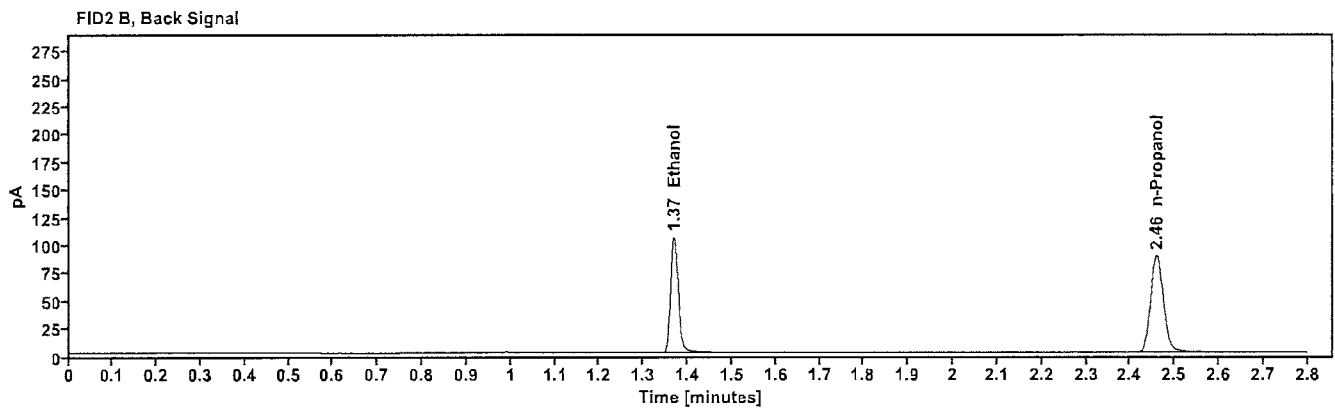
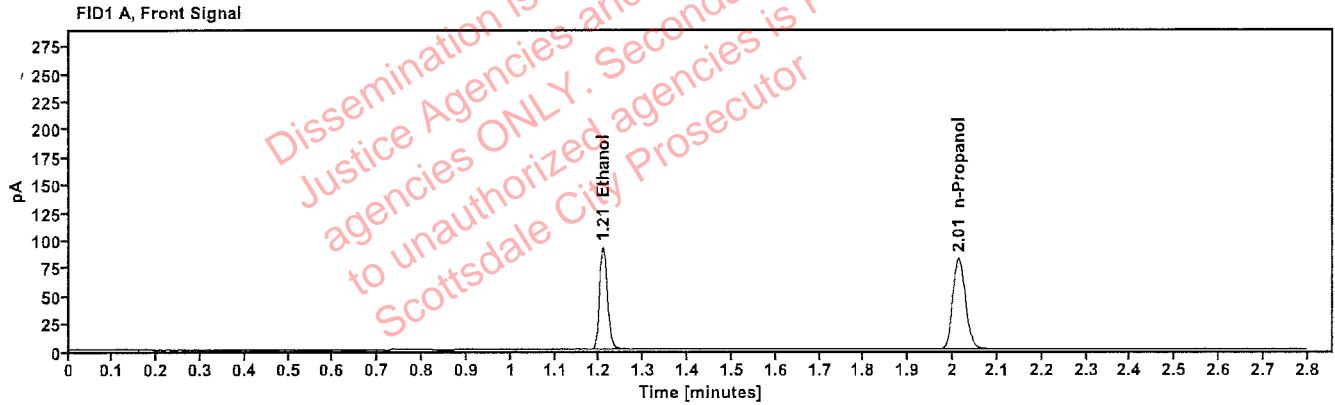

Table 1: FID 1 A (column DB-ALC1)

| Compound | Amount (g/100mL) | Time (min) | Peak Area |
|------------|------------------|------------|-----------|
| >Ethanol | 0.1987 | 1.207 | 117.403 |
| n-Propanol | ----- | 2.013 | 164.500 |

Table 2: FID 2 B (column DB-ALC2)

| Compound | Time (min) | Peak Area |
|------------|------------|-----------|
| Ethanol | 1.369 | 128.734 |
| n-Propanol | 2.460 | 177.859 |

Scottsdale Police Department Crime Lab Volatiles Analysis

| | | | |
|---------------------|-------------------------------|------------------------|--|
| Sample: | 101921WB | Vial: | 78 |
| Description: | Negative | LIMS ID: | |
| Method: | ethanol quant.M | Sequence: | 13Sep22 |
| Instrument: | US14173023 CN14160045 | Injection date: | 9/13/2022 9:04:50 PM |
| Data file: | C:\Chem32\1\Data\13Sep22\78.D | Analyst: | Abbott DA |

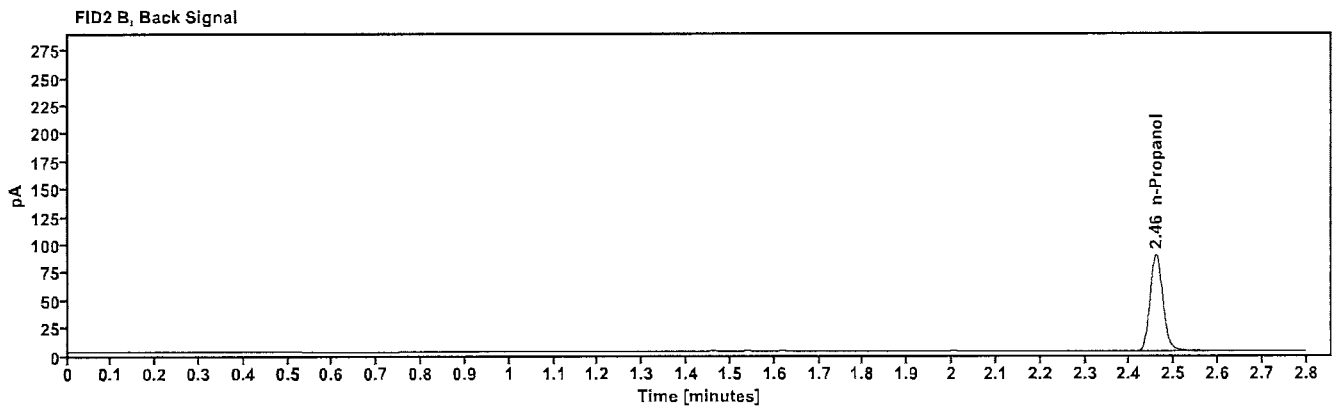
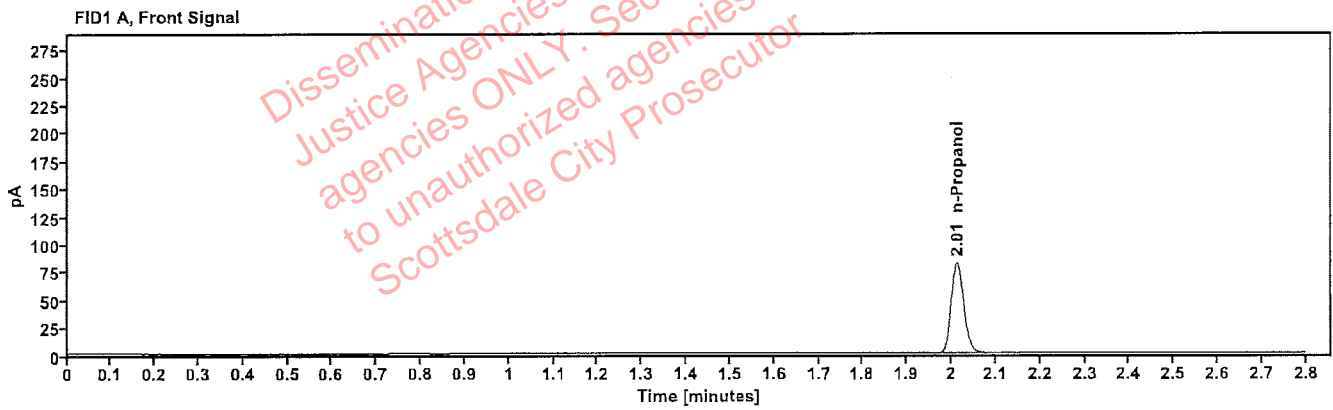

Table 1: FID 1 A (column DB-ALC1)

| Compound | Amount (g/100mL) | Time (min) | Peak Area |
|------------|------------------|------------|-----------|
| n-Propanol | ----- | 2.013 | 163.229 |

Table 2: FID 2 B (column DB-ALC2)

| Compound | Time (min) | Peak Area |
|------------|------------|-----------|
| n-Propanol | 2.460 | 177.321 |

Sequence Summary

Sequence name: 13Sep22 Instrument: US14173023 CN14160045 Analyst: Abbott

| Vial | Sample | Description | Type | LIMS ID | Method |
|------|--------------|------------------|-------------|---------|-----------------|
| 1 | FN10051909 | 0.020 calibrator | Calibration | | ethanol quant.M |
| 2 | FN05311902 | 0.100 calibrator | Calibration | | ethanol quant.M |
| 3 | FN02052101 | 0.200 calibrator | Calibration | | ethanol quant.M |
| 4 | FN03052102 | 0.400 calibrator | Calibration | | ethanol quant.M |
| 5 | 070622AQ | Negative | Control | | ethanol quant.M |
| 6 | 050721MIX | Volatiles mix | Control | | ethanol quant.M |
| 7 | 11092018-A | 0.400 | Control | | ethanol quant.M |
| 8 | 14082019-B | 0.040 | Control | | ethanol quant.M |
| 9 | 4110320133/8 | 0.199 | Control | | ethanol quant.M |
| 10 | 1434680 | | Sample | | ethanol quant.M |
| 11 | 1434680 | | Sample | | ethanol quant.M |
| 12 | 1435635 | | Sample | | ethanol quant.M |
| 13 | 1435635 | | Sample | | ethanol quant.M |
| 14 | 1435902 | | Sample | | ethanol quant.M |
| 15 | 1435902 | | Sample | | ethanol quant.M |
| 16 | 1436019 | | Sample | | ethanol quant.M |
| 17 | 1436019 | | Sample | | ethanol quant.M |
| 18 | 1436169 | | Sample | | ethanol quant.M |
| 19 | 1436169 | | Sample | | ethanol quant.M |
| 20 | 20012020-B | 0.080 | Control | | ethanol quant.M |
| 21 | 1436345 | | Sample | | ethanol quant.M |
| 22 | 1436345 | | Sample | | ethanol quant.M |
| 23 | 1436347 | | Sample | | ethanol quant.M |
| 24 | 1436347 | | Sample | | ethanol quant.M |
| 25 | 1436343 | | Sample | | ethanol quant.M |
| 26 | 1436343 | | Sample | | ethanol quant.M |
| 27 | 1436353 | | Sample | | ethanol quant.M |
| 28 | 1436353 | | Sample | | ethanol quant.M |
| 29 | 1436501 | | Sample | | ethanol quant.M |
| 30 | 1436501 | | Sample | | ethanol quant.M |
| 31 | 20012020-B | 0.080 | Control | | ethanol quant.M |
| 32 | 1436516 | | Sample | | ethanol quant.M |
| 33 | 1436516 | | Sample | | ethanol quant.M |
| 34 | 1436583 | | Sample | | ethanol quant.M |
| 35 | 1436583 | | Sample | | ethanol quant.M |
| 36 | 1436585 | | Sample | | ethanol quant.M |
| 37 | 1436585 | | Sample | | ethanol quant.M |
| 38 | 40701JF | | Sample | | ethanol quant.M |
| 39 | 40701JF | | Sample | | ethanol quant.M |
| 40 | 40901MN | | Sample | | ethanol quant.M |
| 41 | 40901MN | | Sample | | ethanol quant.M |
| 42 | 4110320133/8 | 0.199 | Control | | ethanol quant.M |
| 43 | 40501JZ | | Sample | | ethanol quant.M |
| 44 | 40501JZ | | Sample | | ethanol quant.M |
| 45 | 4111MT | | Sample | | ethanol quant.M |
| 46 | 4111MT | | Sample | | ethanol quant.M |
| 47 | 17601AL | | Sample | | ethanol quant.M |

Dissemination Restricted to Criminal Justice Agencies and authorized agencies ONLY. Secondary dissemination to unauthorized agencies is PROHIBITED. Scottsdale City Prosecutor

Sequence Summary



| | | | | | |
|----|--------------|----------|---------|--|-----------------|
| 48 | 17601AL | | Sample | | ethanol quant.M |
| 49 | 33401GP | | Sample | | ethanol quant.M |
| 50 | 33401GP | | Sample | | ethanol quant.M |
| 51 | 41001MW | | Sample | | ethanol quant.M |
| 52 | 41001MW | | Sample | | ethanol quant.M |
| 53 | 20012020-B | 0.080 | Control | | ethanol quant.M |
| 54 | 38701CJ | | Sample | | ethanol quant.M |
| 55 | 38701CJ | | Sample | | ethanol quant.M |
| 56 | 35301WS | | Sample | | ethanol quant.M |
| 57 | 35301WS | | Sample | | ethanol quant.M |
| 58 | 41301JC | | Sample | | ethanol quant.M |
| 59 | 41301JC | | Sample | | ethanol quant.M |
| 60 | ITEM03 | | Sample | | ethanol quant.M |
| 61 | ITEM03 | | Sample | | ethanol quant.M |
| 62 | ITEM02 | | Sample | | ethanol quant.M |
| 63 | ITEM02 | | Sample | | ethanol quant.M |
| 64 | 4110320133/8 | 0.199 | Control | | ethanol quant.M |
| 65 | ITEM01 | | Sample | | ethanol quant.M |
| 66 | ITEM01 | | Sample | | ethanol quant.M |
| 67 | ITEM04 | | Sample | | ethanol quant.M |
| 68 | ITEM04 | | Sample | | ethanol quant.M |
| 69 | 1436606 | | Sample | | ethanol quant.M |
| 70 | 1436606 | | Sample | | ethanol quant.M |
| 71 | 1436503 | | Sample | | ethanol quant.M |
| 72 | 1436503 | | Sample | | ethanol quant.M |
| 73 | 1436518 | | Sample | | ethanol quant.M |
| 74 | 1436518 | | Sample | | ethanol quant.M |
| 75 | 11092018-A | 0.400 | Control | | ethanol quant.M |
| 76 | 14082019-B | 0.040 | Control | | ethanol quant.M |
| 77 | 4110320133/8 | 0.199 | Control | | ethanol quant.M |
| 78 | 101921WB | Negative | Control | | ethanol quant.M |

Dissemination is restricted to Criminal Justice Agencies and authorized agencies ONLY. Secondary dissemination to unauthorized agencies is PROHIBITED. Scottsdale City Prosecutor

Scottsdale Police Department Crime Laboratory Summary of Cases

SEQUENCE NAME: 13Sep22

ANALYST: Abbott 

| Vials | Test 1 (g/dL) | Test 2 (g/dL) | Mean (g/dL) | Percent Difference* | Absolute Difference (g/dL)* |
|-------|---------------|---------------|-------------|---------------------|-----------------------------|
| 10 11 | 0.2605 | 0.2638 | 0.26215 | 0.63 | 0.00165 |
| 12 13 | 0.1426 | 0.1439 | 0.14325 | 0.45 | 0.00065 |
| 14 15 | 0.2357 | 0.2353 | 0.23550 | 0.08 | 0.00020 |
| 16 17 | 0.2126 | 0.2135 | 0.21305 | 0.21 | 0.00045 |
| 18 19 | 0.0822 | 0.0817 | 0.08195 | 0.31 | 0.00025 |
| 21 22 | 0.1991 | 0.2012 | 0.20015 | 0.52 | 0.00105 |
| 23 24 | 0.0925 | 0.0921 | 0.09230 | 0.22 | 0.00020 |
| 25 26 | 0.0802 | 0.0793 | 0.07975 | 0.56 | 0.00045 |
| 27 28 | 0.1073 | 0.1074 | 0.10735 | 0.05 | 0.00005 |
| 29 30 | 0.1610 | 0.1587 | 0.15985 | 0.72 | 0.00115 |
| 32 33 | 0.2043 | 0.2025 | 0.20340 | 0.44 | 0.00090 |
| 34 35 | 0.1417 | 0.1404 | 0.14105 | 0.46 | 0.00065 |
| 36 37 | 0.1165 | 0.1140 | 0.11525 | 1.08 | 0.00125 |
| 38 39 | 0.1454 | 0.1446 | 0.14500 | 0.28 | 0.00040 |
| 40 41 | 0.1278 | 0.1281 | 0.12795 | 0.12 | 0.00015 |
| 43 44 | 0.1907 | 0.1880 | 0.18935 | 0.71 | 0.00135 |
| 45 46 | 0.1206 | 0.1200 | 0.12030 | 0.25 | 0.00030 |
| 47 48 | 0.1701 | 0.1676 | 0.16885 | 0.74 | 0.00125 |
| 49 50 | 0.2364 | 0.2388 | 0.23760 | 0.51 | 0.00120 |
| 51 52 | 0.2074 | 0.2114 | 0.20940 | 0.96 | 0.00200 |
| 54 55 | 0.2427 | 0.2447 | 0.24370 | 0.41 | 0.00100 |
| 56 57 | 0.2044 | 0.2021 | 0.20325 | 0.57 | 0.00115 |
| 58 59 | 0.2240 | 0.2246 | 0.22430 | 0.13 | 0.00030 |
| 60 61 | 0.1419 | 0.1434 | 0.14265 | 0.53 | 0.00075 |
| 62 63 | 0.2824 | 0.2874 | 0.28490 | 0.88 | 0.00250 |
| 65 66 | 0.0725 | 0.0711 | 0.07180 | 0.97 | 0.00070 |
| 67 68 | 0.1803 | 0.1832 | 0.18175 | 0.80 | 0.00145 |
| 69 70 | 0.1267 | 0.1250 | 0.12585 | 0.68 | 0.00085 |
| 71 72 | 0.2240 | 0.2238 | 0.22390 | 0.04 | 0.00010 |
| 73 74 | 0.1613 | 0.1613 | 0.16130 | 0.00 | 0.00000 |

*Calculated differences are differences from the mean of the two results.

Scottsdale Forensic Lab

Blood Alcohol Pipetting Log

ANALYST: Abbott 

SEQUENCE: 13Sep22

| Instrument Position | Headspace Vial 1 | Headspace Vial 2 | Blood Tube | Barcode Match |
|---------------------|------------------|------------------|------------|---------------|
| Vials 10 and 11 | 1434680 | 1434680 | 1434680 | Yes |
| Vials 12 and 13 | 1435635 | 1435635 | 1435635 | Yes |
| Vials 14 and 15 | 1435902 | 1435902 | 1435902 | Yes |
| Vials 16 and 17 | 1436019 | 1436019 | 1436019 | Yes |
| Vials 18 and 19 | 1436169 | 1436169 | 1436169 | Yes |
| Vials 21 and 22 | 1436345 | 1436345 | 1436345 | Yes |
| Vials 23 and 24 | 1436347 | 1436347 | 1436347 | Yes |
| Vials 25 and 26 | 1436343 | 1436343 | 1436343 | Yes |
| Vials 27 and 28 | 1436353 | 1436353 | 1436353 | Yes |
| Vials 29 and 30 | 1436501 | 1436501 | 1436501 | Yes |
| Vials 32 and 33 | 1436516 | 1436516 | 1436516 | Yes |
| Vials 34 and 35 | 1436583 | 1436583 | 1436583 | Yes |
| Vials 36 and 37 | 1436585 | 1436585 | 1436585 | Yes |
| Vials 38 and 39 | 40701JF | 40701JF | 40701JF | Yes |
| Vials 40 and 41 | 40901MN | 40901MN | 40901MN | Yes |
| Vials 43 and 44 | 40501JZ | 40501JZ | 40501JZ | Yes |
| Vials 45 and 46 | 4111MT | 4111MT | 4111MT | Yes |
| Vials 47 and 48 | 17601AL | 17601AL | 17601AL | Yes |
| Vials 49 and 50 | 33401GP | 33401GP | 33401GP | Yes |
| Vials 51 and 52 | 41001MW | 41001MW | 41001MW | Yes |
| Vials 54 and 55 | 38701CJ | 38701CJ | 38701CJ | Yes |
| Vials 56 and 57 | 35301WS | 35301WS | 35301WS | Yes |
| Vials 58 and 59 | 41301JC | 41301JC | 41301JC | Yes |
| Vials 60 and 61 | ITEM03 | ITEM03 | ITEM03 | Yes |
| Vials 62 and 63 | ITEM02 | ITEM02 | ITEM02 | Yes |
| Vials 65 and 66 | ITEM01 | ITEM01 | ITEM01 | Yes |
| Vials 67 and 68 | ITEM04 | ITEM04 | ITEM04 | Yes |
| Vials 69 and 70 | 1436606 | 1436606 | 1436606 | Yes |
| Vials 71 and 72 | 1436503 | 1436503 | 1436503 | Yes |
| Vials 73 and 74 | 1436518 | 1436518 | 1436518 | Yes |
| | | | | |
| | | | | |
| | | | | |
| | | | | |
| | | | | |

Scottsdale Police Department Crime Lab Volatiles Analysis

| | | | |
|--------------|-------------------------------|-----------------|----------------------|
| Sample: | 1434680 | Vial: | 10 |
| Description: | | LIMS ID: | |
| Method: | ethanol quant.M | Sequence: | 13Sep22 |
| Instrument: | US14173023 CN14160045 | Injection date: | 9/13/2022 4:30:04 PM |
| Data file: | C:\Chem32\1\Data\13Sep22\10.D | Analyst: | Abbott |

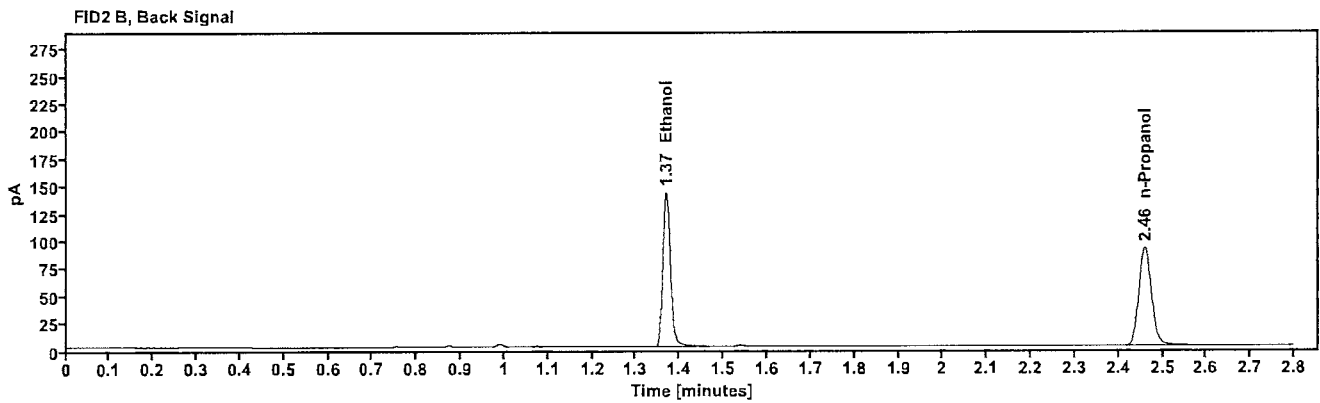
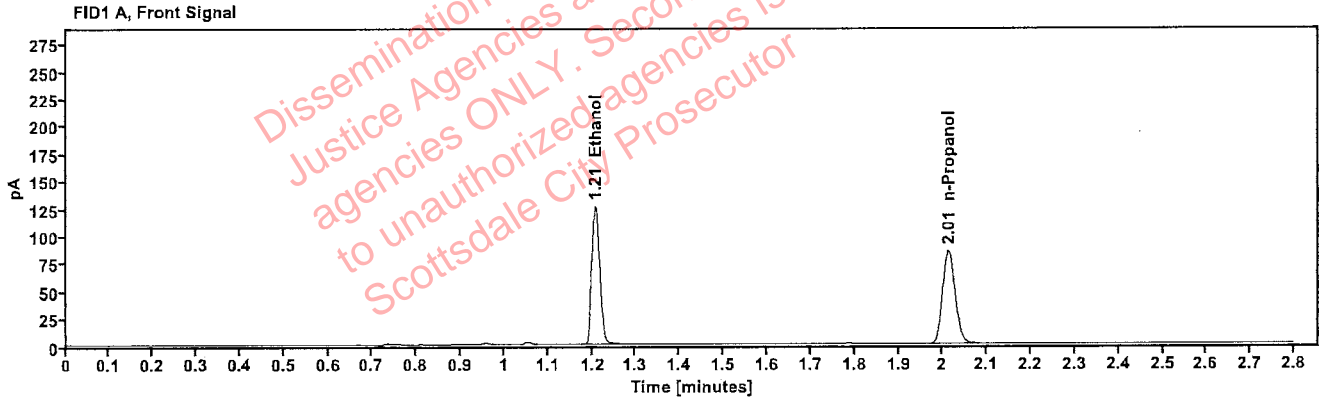

Table 1: FID 1 A (column DB-ALC1)

| Compound | Amount (g/100mL) | Time (min) | Peak Area |
|------------|------------------|------------|-----------|
| >Ethanol | 0.2605 | 1.207 | 159.470 |
| n-Propanol | ----- | 2.013 | 169.838 |

Table 2: FID 2 B (column DB-ALC2)

| Compound | Time (min) | Peak Area |
|------------|------------|-----------|
| Ethanol | 1.369 | 173.862 |
| n-Propanol | 2.460 | 181.863 |

Scottsdale Police Department Crime Lab Volatiles Analysis

| | | | |
|--------------|--------------------------------|-----------------|----------------------|
| Sample: | 1434680 | Vial: | 11 |
| Description: | [REDACTED] | LIMS ID: | [REDACTED] |
| Method: | ethanol quant.M | Sequence: | 13Sep22 |
| Instrument: | US14173023 CN14160045 | Injection date: | 9/13/2022 4:34:04 PM |
| Data file: | C:\Chem32\11\Data\13Sep22\11.D | Analyst: | Abbott |

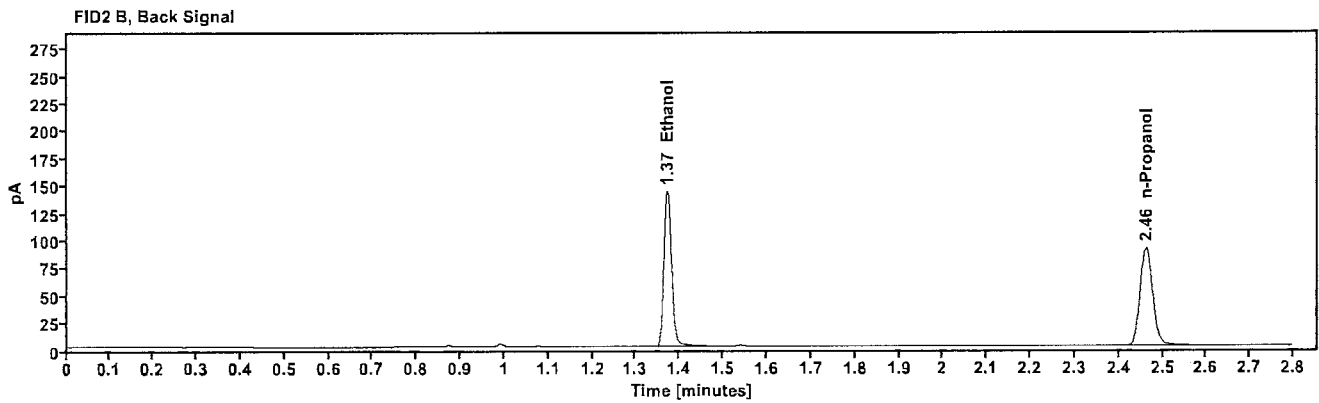
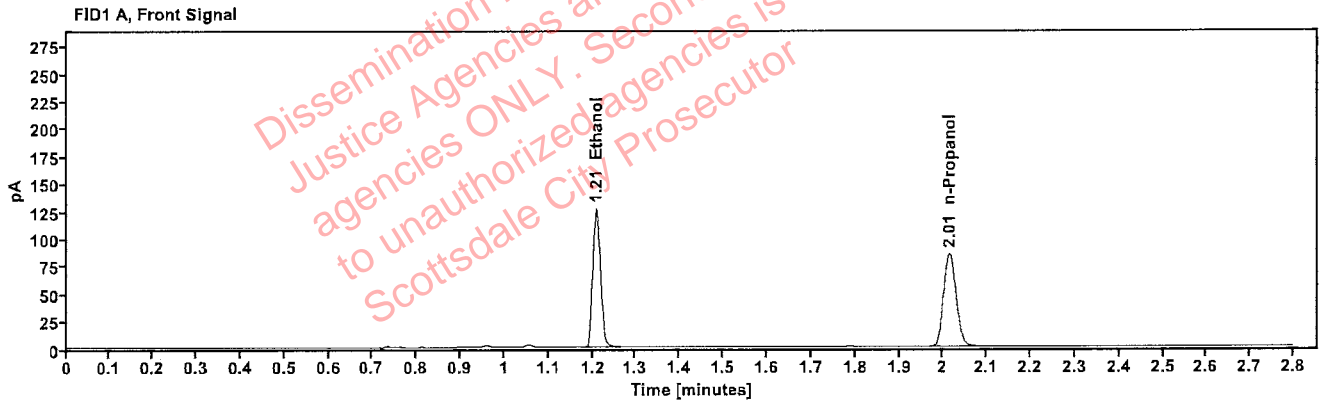

Table 1: FID 1 A (column DB-ALC1)

| Compound | Amount (g/100mL) | Time (min) | Peak Area |
|------------|------------------|------------|-----------|
| >Ethanol | 0.2638 | 1.209 | 160.946 |
| n-Propanol | --- | 2.014 | 169.242 |

Table 2: FID 2 B (column DB-ALC2)

| Compound | Time (min) | Peak Area |
|------------|------------|-----------|
| Ethanol | 1.372 | 175.341 |
| n-Propanol | 2.462 | 181.072 |

Scottsdale Police Department Crime Lab Volatiles Analysis

| | | | |
|--------------|-------------------------------|-----------------|----------------------|
| Sample: | 1435635 | Vial: | 12 |
| Description: | | LIMS ID: | |
| Method: | ethanol quant.M | Sequence: | 13Sep22 |
| Instrument: | US14173023 CN14160045 | Injection date: | 9/13/2022 4:38:03 PM |
| Data file: | C:\Chem32\1\Data\13Sep22\12.D | Analyst: | Abbott |

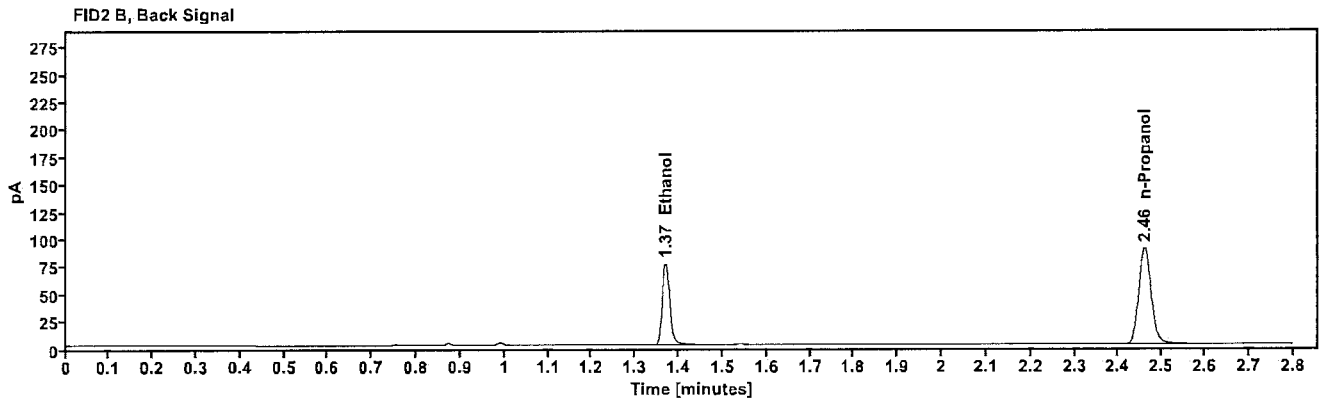
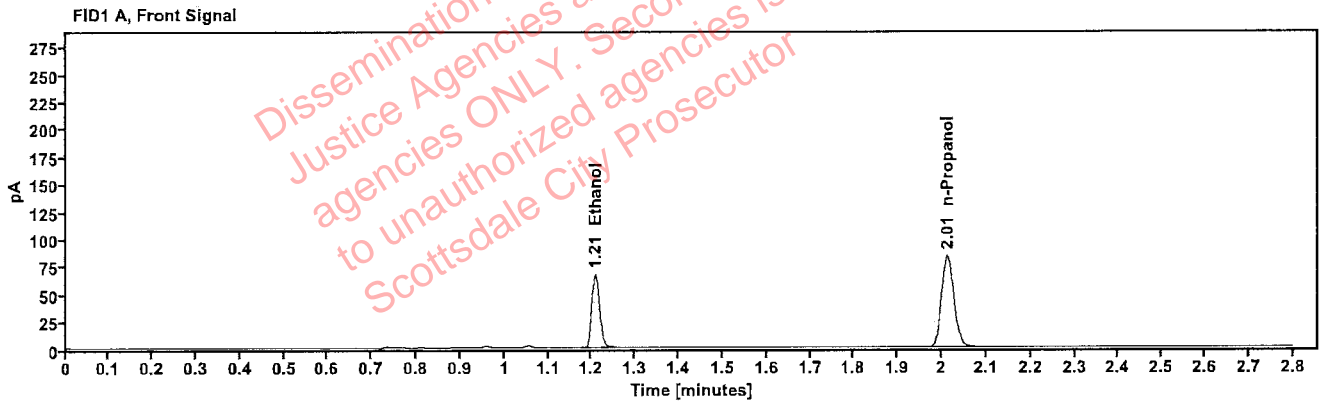

Table 1: FID 1 A (column DB-ALC1)

| Compound | Amount (g/100mL) | Time (min) | Peak Area |
|------------|------------------|------------|-----------|
| >Ethanol | 0.1426 | 1.208 | 84.995 |
| n-Propanol | --- | 2.013 | 166.727 |

Table 2: FID 2 B (column DB-ALC2)

| Compound | Time (min) | Peak Area |
|------------|------------|-----------|
| Ethanol | 1.370 | 92.147 |
| n-Propanol | 2.460 | 178.679 |

Scottsdale Police Department Crime Lab Volatiles Analysis

| | | | |
|--------------|-------------------------------|-----------------|----------------------|
| Sample: | 1435635 | Vial: | 13 |
| Description: | | LIMS ID: | |
| Method: | ethanol quant.M | Sequence: | 13Sep22 |
| Instrument: | US14173023 CN14160045 | Injection date: | 9/13/2022 4:42:19 PM |
| Data file: | C:\Chem32\11Data\13Sep22\13.D | Analyst: | Abbott |

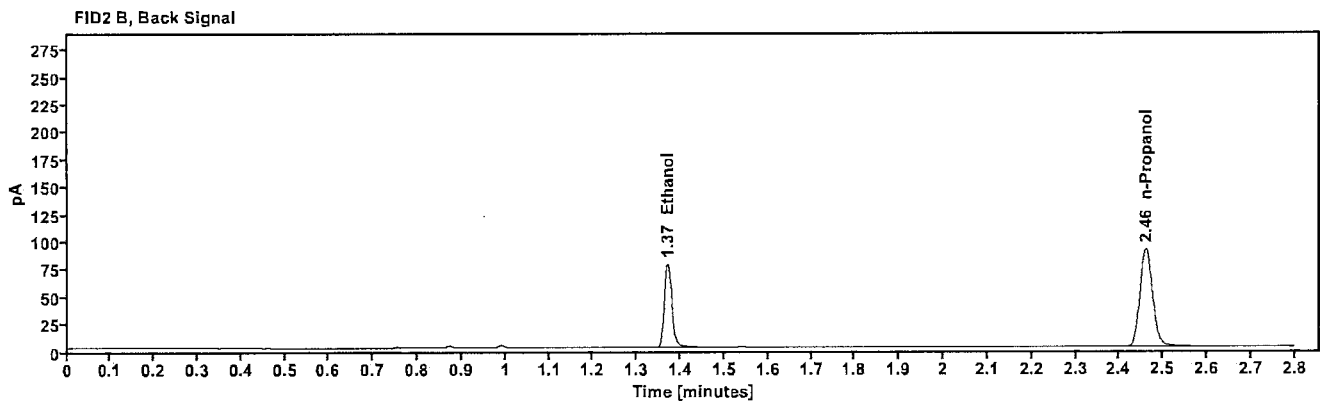
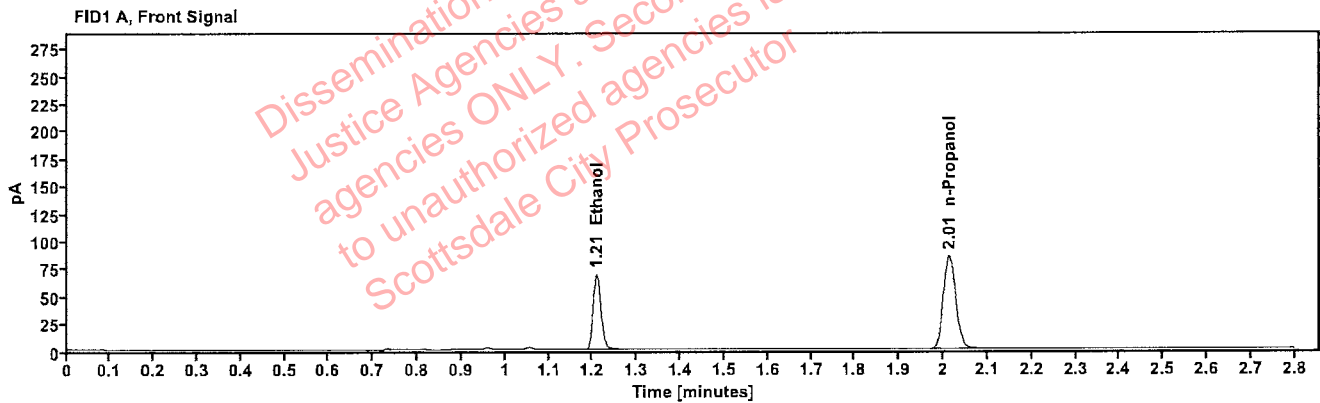

Table 1: FID 1 A (column DB-ALC1)

| Compound | Amount (g/100mL) | Time (min) | Peak Area |
|------------|------------------|------------|-----------|
| >Ethanol | 0.1439 | 1.208 | 87.390 |
| n-Propanol | --- | 2.013 | 169.907 |

Table 2: FID 2 B (column DB-ALC2)

| Compound | Time (min) | Peak Area |
|------------|------------|-----------|
| Ethanol | 1.370 | 94.565 |
| n-Propanol | 2.461 | 182.092 |

Scottsdale Police Department Crime Lab Volatiles Analysis

| | | | |
|--------------|-------------------------------|-----------------|----------------------|
| Sample: | 1435902 | Vial: | 14 |
| Description: | [REDACTED] | LIMS ID: | [REDACTED] |
| Method: | ethanol quant.M | Sequence: | 13Sep22 |
| Instrument: | US14173023 CN14160045 | Injection date: | 9/13/2022 4:46:19 PM |
| Data file: | C:\Chem32\1\Data\13Sep22\14.D | Analyst: | Abbott |

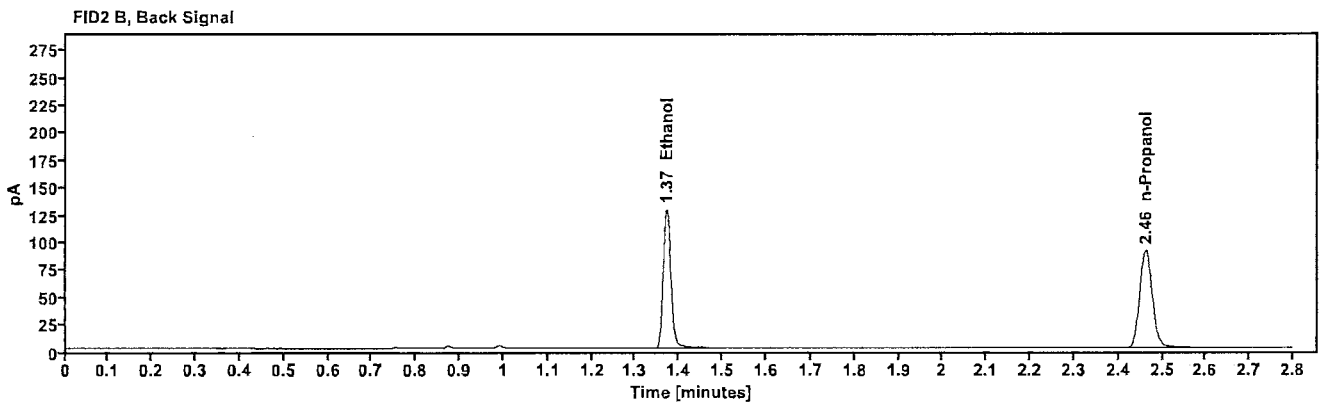
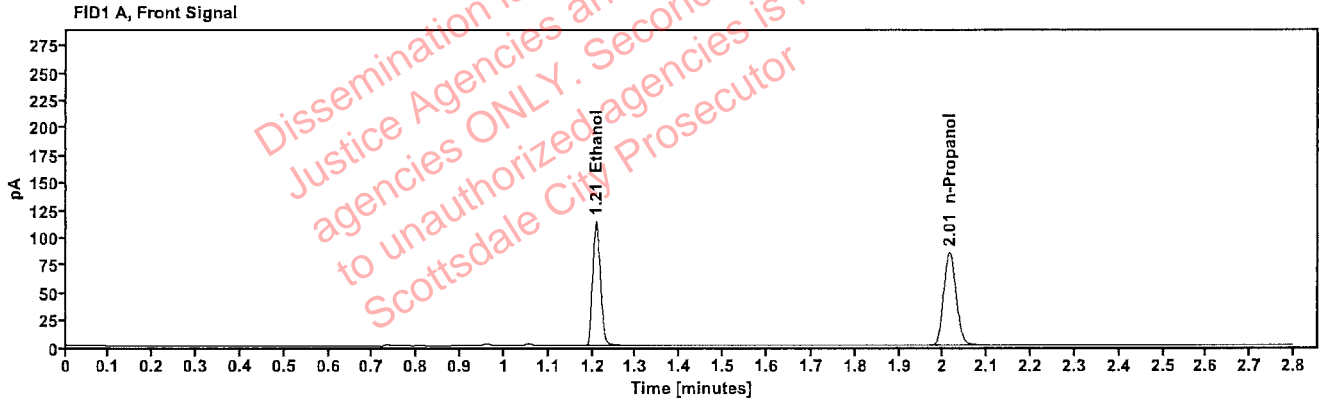

Table 1: FID 1 A (column DB-ALC1)

| Compound | Amount (g/100mL) | Time (min) | Peak Area |
|------------|------------------|------------|-----------|
| >Ethanol | 0.2357 | 1.209 | 143.770 |
| n-Propanol | --- | 2.014 | 169.423 |

Table 2: FID 2 B (column DB-ALC2)

| Compound | Time (min) | Peak Area |
|------------|------------|-----------|
| Ethanol | 1.371 | 156.832 |
| n-Propanol | 2.462 | 181.240 |

Scottsdale Police Department Crime Lab Volatiles Analysis

| | | | |
|--------------|-------------------------------|-----------------|----------------------|
| Sample: | 1435902 | Vial: | 15 |
| Description: | [REDACTED] | LIMS ID: | [REDACTED] |
| Method: | ethanol quant.M | Sequence: | 13Sep22 |
| Instrument: | US14173023 CN14160045 | Injection date: | 9/13/2022 4:50:19 PM |
| Data file: | C:\Chem32\1\Data\13Sep22\15.D | Analyst: | Abbott |

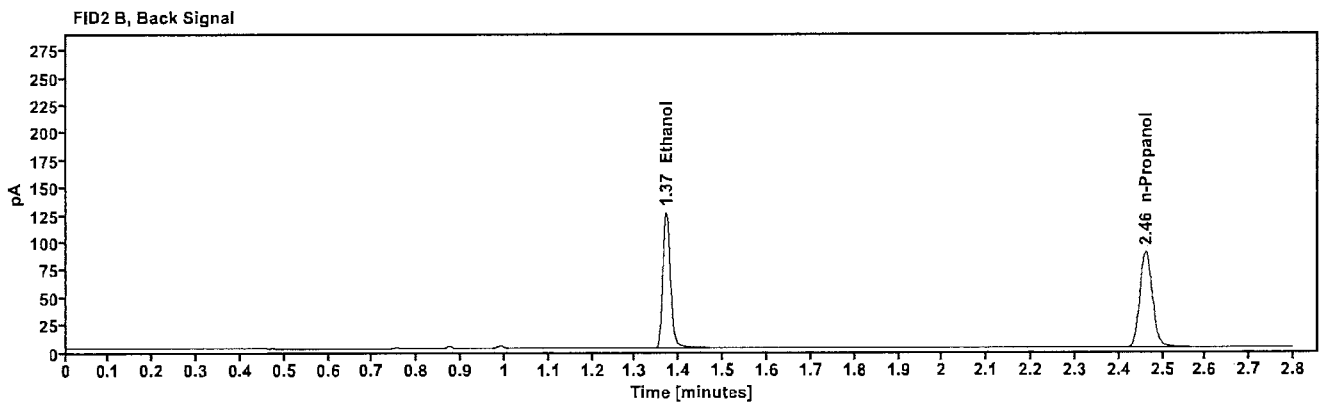
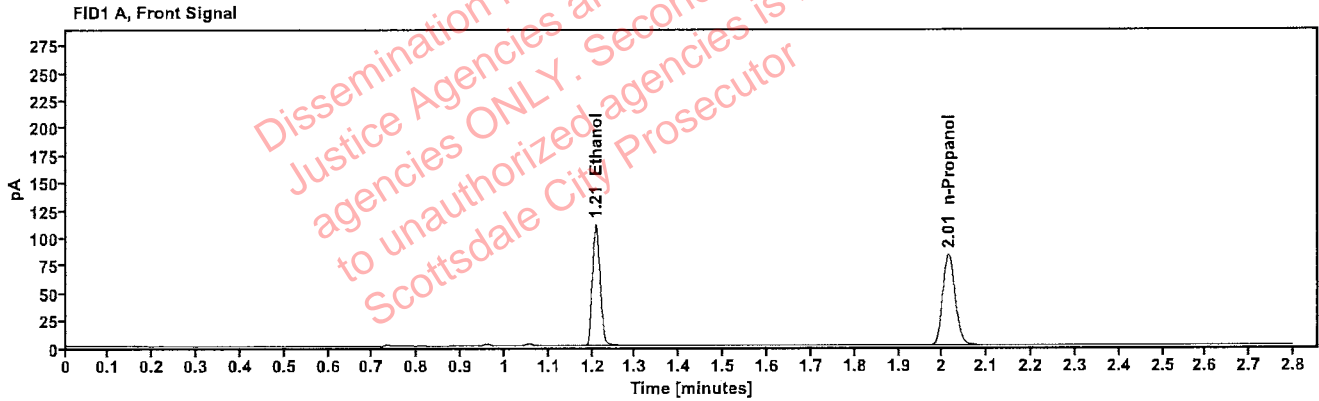

Table 1: FID 1 A (column DB-ALC1)

| Compound | Amount (g/100mL) | Time (min) | Peak Area |
|------------|------------------|------------|-----------|
| >Ethanol | 0.2353 | 1.208 | 140.023 |
| n-Propanol | ----- | 2.014 | 165.324 |

Table 2: FID 2 B (column DB-ALC2)

| Compound | Time (min) | Peak Area |
|------------|------------|-----------|
| Ethanol | 1.370 | 152.924 |
| n-Propanol | 2.461 | 177.020 |

Scottsdale Police Department Crime Lab Volatiles Analysis

| | | | |
|--------------|-------------------------------|-----------------|----------------------|
| Sample: | 1436019 | Vial: | 16 |
| Description: | [REDACTED] | LIMS ID: | [REDACTED] |
| Method: | ethanol quant.M | Sequence: | 13Sep22 |
| Instrument: | US14173023 CN14160045 | Injection date: | 9/13/2022 4:54:18 PM |
| Data file: | C:\Chem32\1\Data\13Sep22\16.D | Analyst: | Abbott |

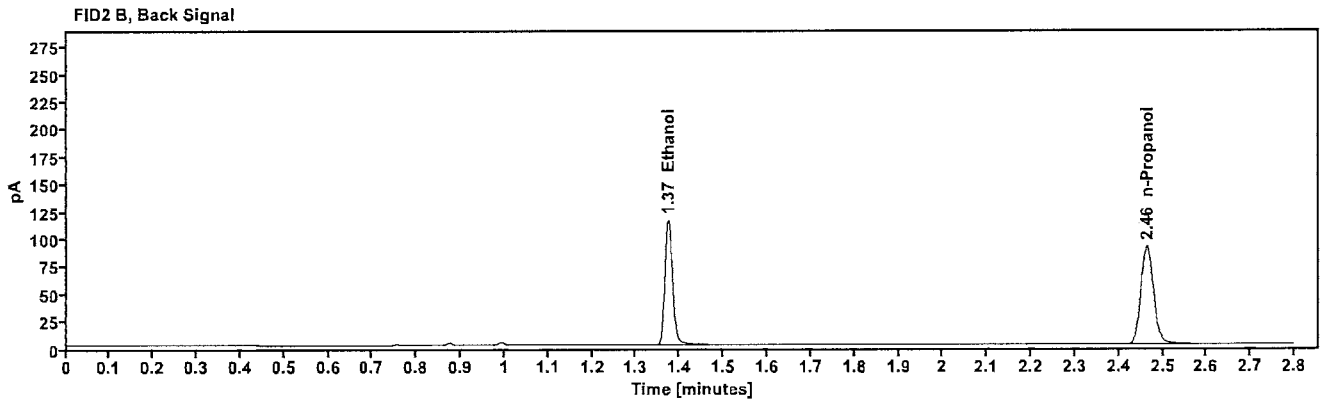
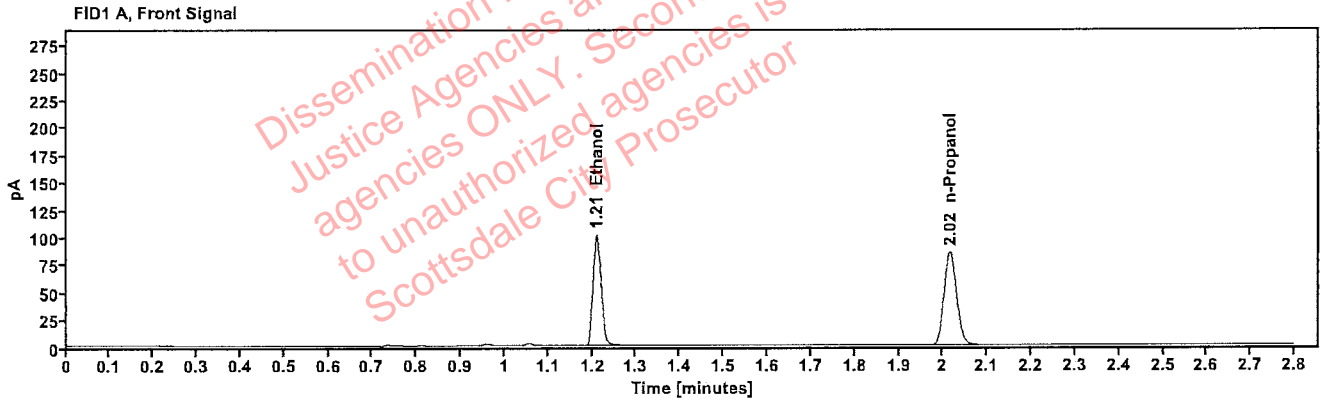

Table 1: FID 1 A (column DB-ALC1)

| Compound | Amount (g/100mL) | Time (min) | Peak Area |
|------------|------------------|------------|-----------|
| >Ethanol | 0.2126 | 1.210 | 129.828 |
| n-Propanol | --- | 2.016 | 169.802 |

Table 2: FID 2 B (column DB-ALC2)

| Compound | Time (min) | Peak Area |
|------------|------------|-----------|
| Ethanol | 1.374 | 141.572 |
| n-Propanol | 2.464 | 182.023 |

[REDACTED]: Abbott, Lori - (14-Sep-2022)

Case: [REDACTED] User: LAbbott 9/14/2022

Scottsdale Police Department Crime Lab Volatiles Analysis

| | | | |
|--------------|-------------------------------|-----------------|----------------------|
| Sample: | 1436019 | Vial: | 17 |
| Description: | [REDACTED] | LIMS ID: | [REDACTED] |
| Method: | ethanol quant.M | Sequence: | 13Sep22 |
| Instrument: | US14173023 CN14160045 | Injection date: | 9/13/2022 4:58:19 PM |
| Data file: | C:\Chem32\1\Data\13Sep22\17.D | Analyst: | Abbott |

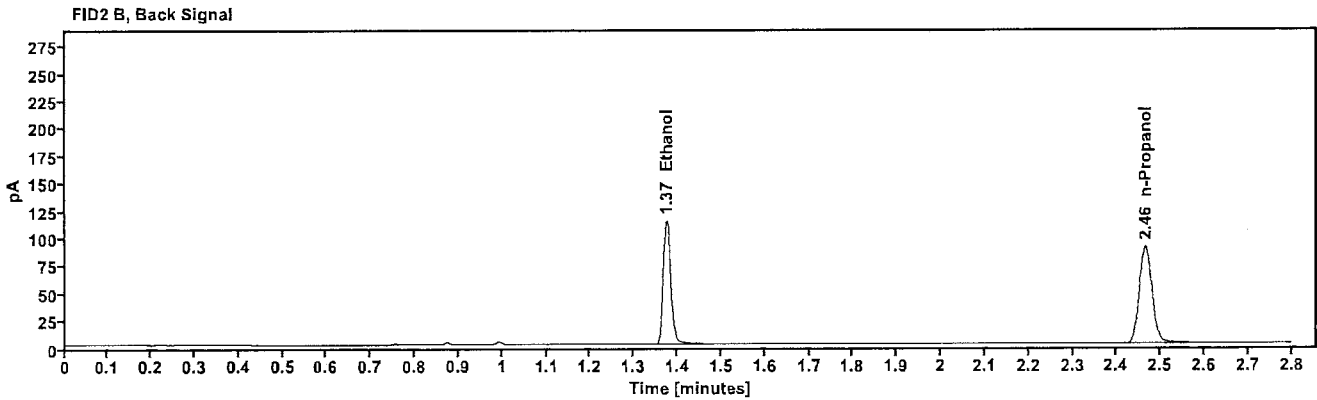
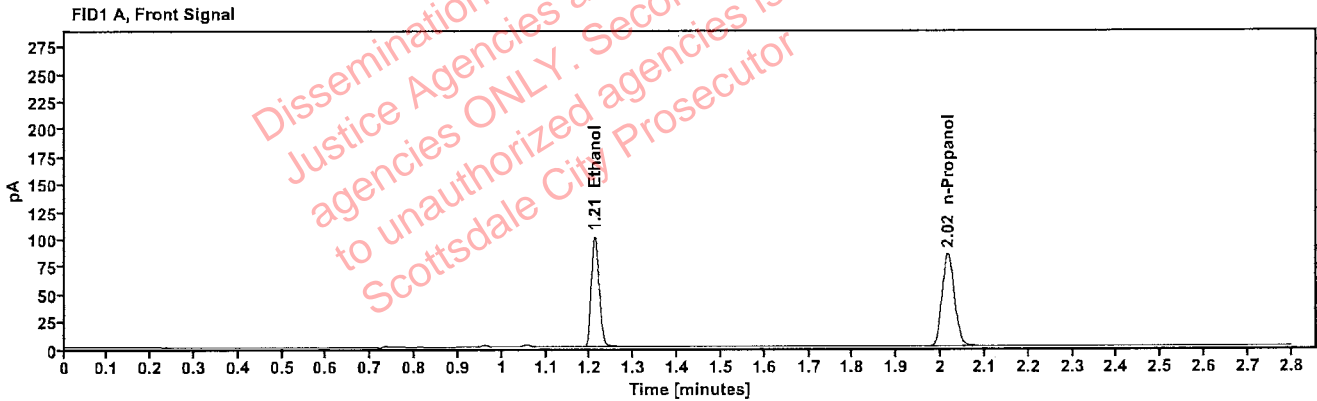

Table 1: FID 1 A (column DB-ALC1)

| Compound | Amount (g/100mL) | Time (min) | Peak Area |
|------------|------------------|------------|-----------|
| >Ethanol | 0.2135 | 1.211 | 129.219 |
| n-Propanol | ----- | 2.016 | 168.293 |

Table 2: FID 2 B (column DB-ALC2)

| Compound | Time (min) | Peak Area |
|------------|------------|-----------|
| Ethanol | 1.374 | 140.817 |
| n-Propanol | 2.465 | 180.568 |

Scottsdale Police Department Crime Lab Volatiles Analysis

| | | | |
|--------------|-------------------------------|-----------------|----------------------|
| Sample: | 1436169 | Vial: | 18 |
| Description: | | LIMS ID: | |
| Method: | ethanol quant.M | Sequence: | 13Sep22 |
| Instrument: | US14173023 CN14160045 | Injection date: | 9/13/2022 5:02:18 PM |
| Data file: | C:\Chem32\1\Data\13Sep22\18.D | Analyst: | Abbott |

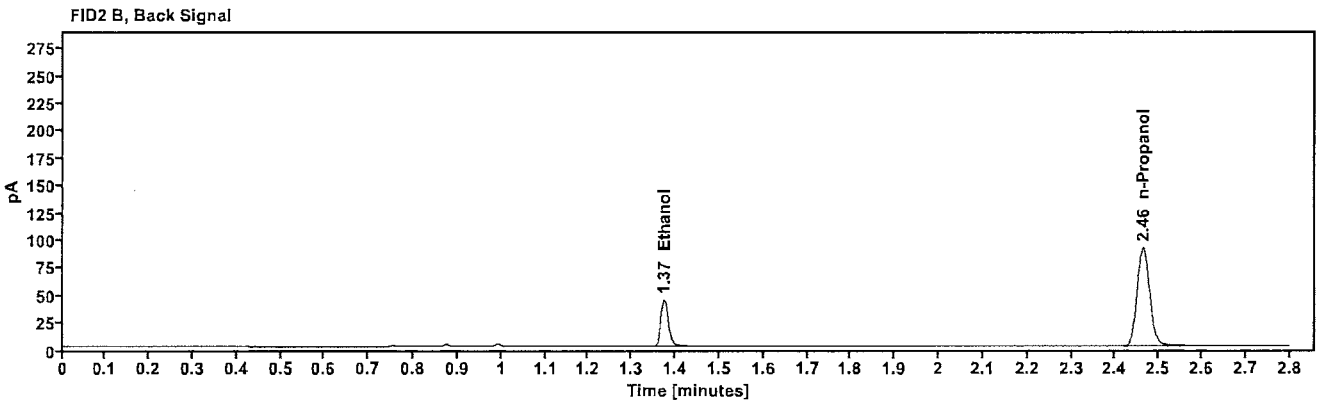
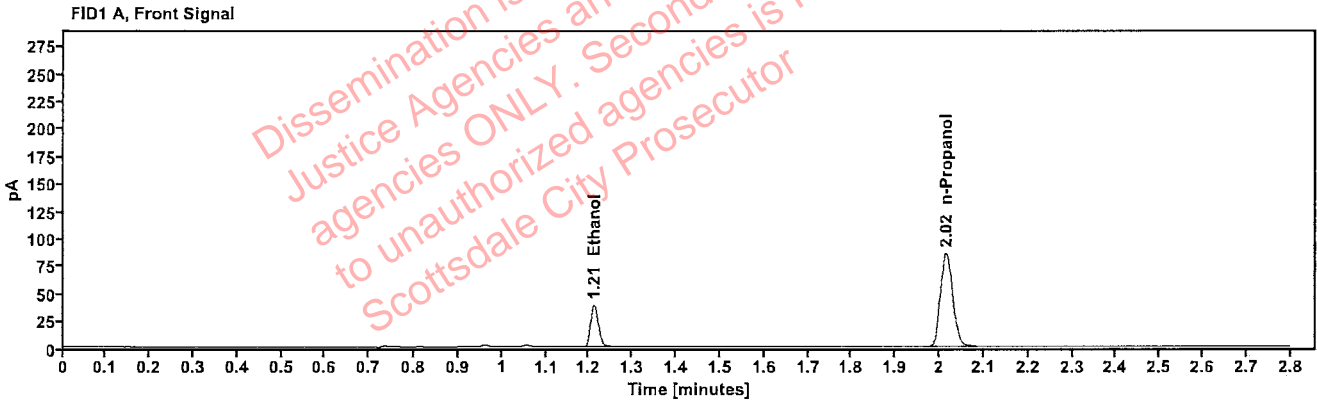

Table 1: FID 1 A (column DB-ALC1)

| Compound | Amount (g/100mL) | Time (min) | Peak Area |
|------------|------------------|------------|-----------|
| >Ethanol | 0.0822 | 1.211 | 49.360 |
| n-Propanol | --- | 2.015 | 170.421 |

Table 2: FID 2 B (column DB-ALC2)

| Compound | Time (min) | Peak Area |
|------------|------------|-----------|
| Ethanol | 1.374 | 53.016 |
| n-Propanol | 2.464 | 183.202 |

Scottsdale Police Department Crime Lab Volatiles Analysis

| | | | |
|--------------|--------------------------------|-----------------|----------------------|
| Sample: | 1436169 | Vial: | 19 |
| Description: | [REDACTED] | LIMS ID: | [REDACTED] |
| Method: | ethanol quant.M | Sequence: | 13Sep22 |
| Instrument: | US14173023 CN14160045 | Injection date: | 9/13/2022 5:06:34 PM |
| Data file: | C:\Chem32\11\Data\13Sep22\19.D | Analyst: | Abbott |

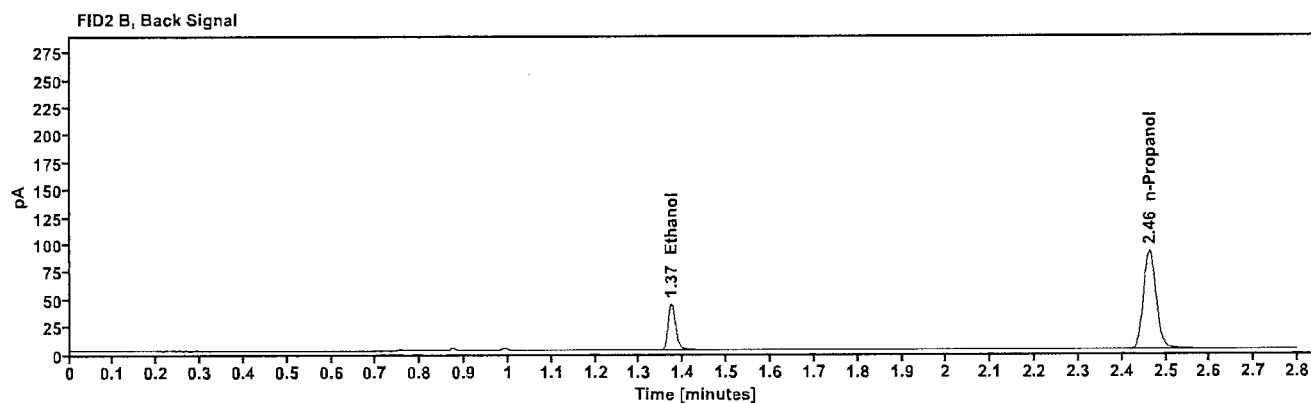
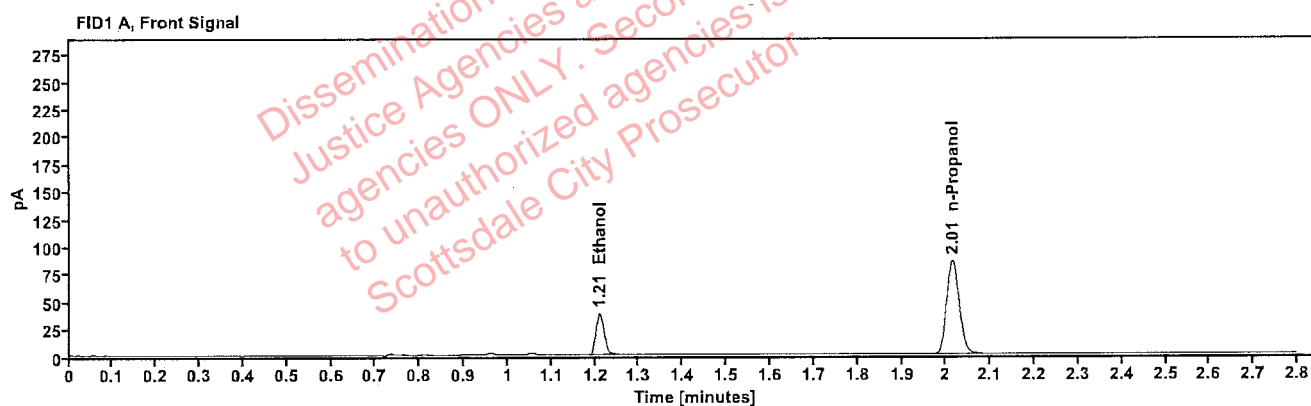

Table 1: FID 1 A (column DB-ALC1)

| Compound | Amount (g/100mL) | Time (min) | Peak Area |
|------------|------------------|------------|-----------|
| >Ethanol | 0.0817 | 1.210 | 48.994 |
| n-Propanol | ----- | 2.014 | 170.237 |

Table 2: FID 2 B (column DB-ALC2)

| Compound | Time (min) | Peak Area |
|------------|------------|-----------|
| Ethanol | 1.373 | 52.736 |
| n-Propanol | 2.463 | 183.058 |

: Abbott, Lori - (14-Sep-2022)

Case: User: LAbbott 9/14/2022

Scottsdale Police Department Crime Lab Volatiles Analysis

| | | | |
|--------------|-------------------------------|-----------------|----------------------|
| Sample: | 1436345 | Vial: | 21 |
| Description: | | LIMS ID: | |
| Method: | ethanol quant.M | Sequence: | 13Sep22 |
| Instrument: | US14173023 CN14160045 | Injection date: | 9/13/2022 5:14:34 PM |
| Data file: | C:\Chem32\1\Data\13Sep22\21.D | Analyst: | Abbott |

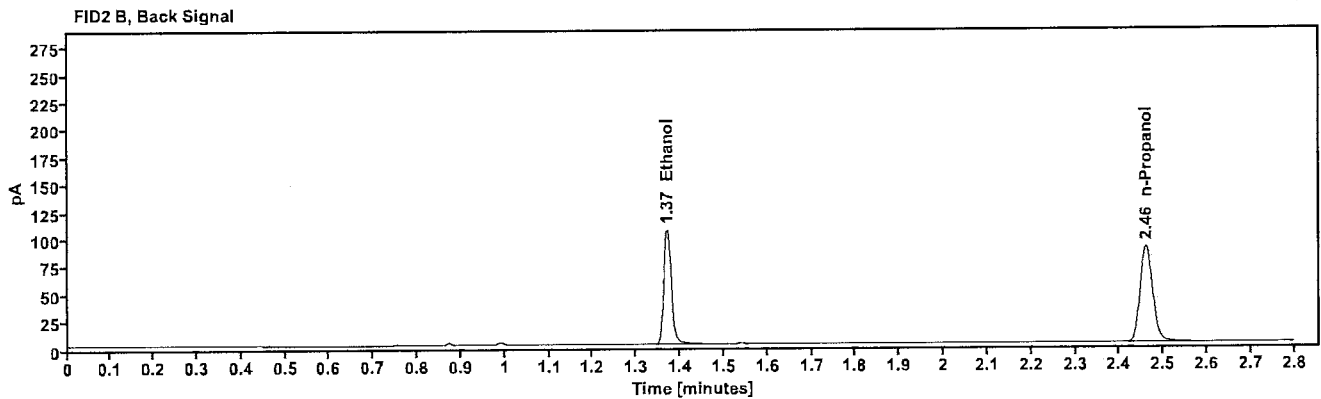
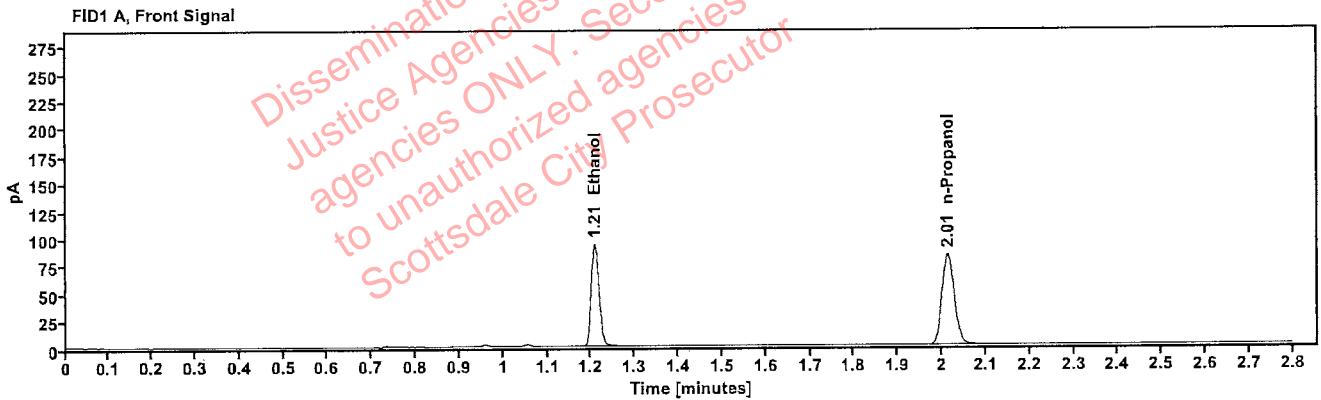

Table 1: FID 1 A (column DB-ALC1)

| Compound | Amount (g/100mL) | Time (min) | Peak Area |
|------------|------------------|------------|-----------|
| >Ethanol | 0.1991 | 1.208 | 118.573 |
| n-Propanol | ----- | 2.013 | 165.737 |

Table 2: FID 2 B (column DB-ALC2)

| Compound | Time (min) | Peak Area |
|------------|------------|-----------|
| Ethanol | 1.370 | 129.229 |
| n-Propanol | 2.461 | 178.005 |

Scottsdale Police Department Crime Lab Volatiles Analysis

| | | | |
|--------------|-------------------------------|-----------------|----------------------|
| Sample: | 1436345 | Vial: | 22 |
| Description: | [REDACTED] | LIMS ID: | [REDACTED] |
| Method: | ethanol quant.M | Sequence: | 13Sep22 |
| Instrument: | US14173023 CN14160045 | Injection date: | 9/13/2022 5:18:34 PM |
| Data file: | C:\Chem32\1\Data\13Sep22\22.D | Analyst: | Abbott |

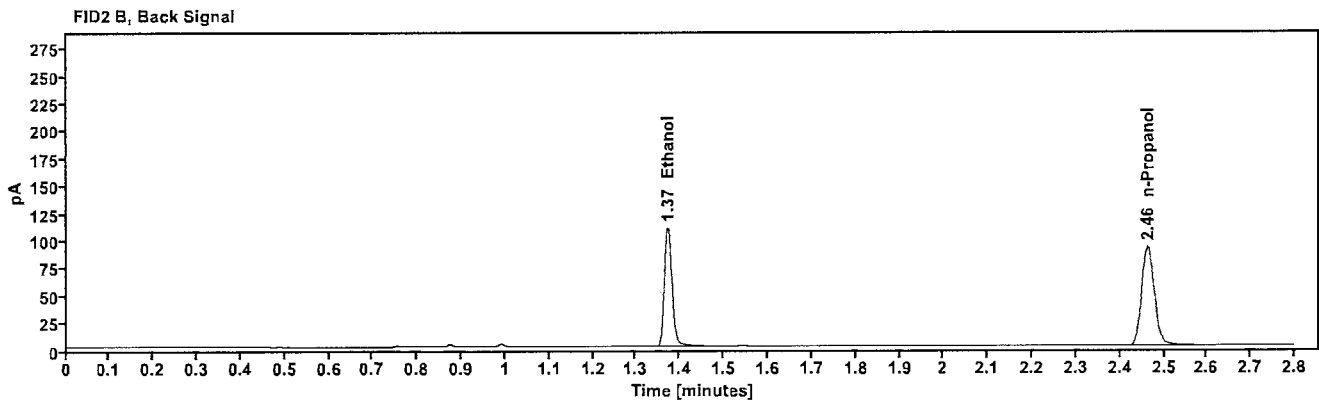
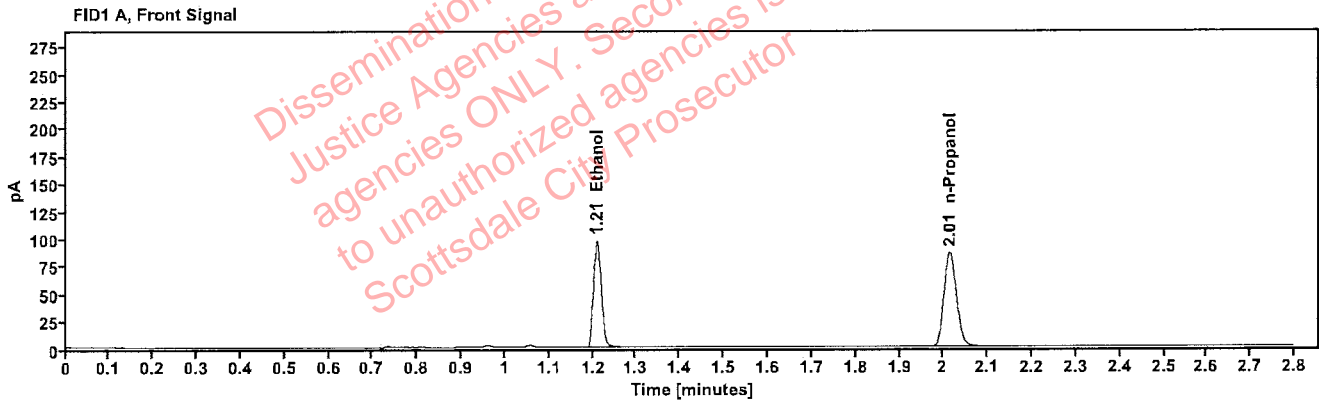

Table 1: FID 1 A (column DB-ALC1)

| Compound | Amount (g/100mL) | Time (min) | Peak Area |
|------------|------------------|------------|-----------|
| >Ethanol | 0.2012 | 1.209 | 123.940 |
| n-Propanol | ---- | 2.015 | 171.398 |

Table 2: FID 2 B (column DB-ALC2)

| Compound | Time (min) | Peak Area |
|------------|------------|-----------|
| Ethanol | 1.372 | 135.321 |
| n-Propanol | 2.463 | 184.062 |

Scottsdale Police Department Crime Lab Volatiles Analysis

| | | | |
|--------------|-------------------------------|-----------------|----------------------|
| Sample: | 1436347 | Vial: | 23 |
| Description: | [REDACTED] | LIMS ID: | [REDACTED] |
| Method: | ethanol quant.M | Sequence: | 13Sep22 |
| Instrument: | US14173023 CN14160045 | Injection date: | 9/13/2022 5:22:34 PM |
| Data file: | C:\Chem32\1\Data\13Sep22\23.D | Analyst: | Abbott |

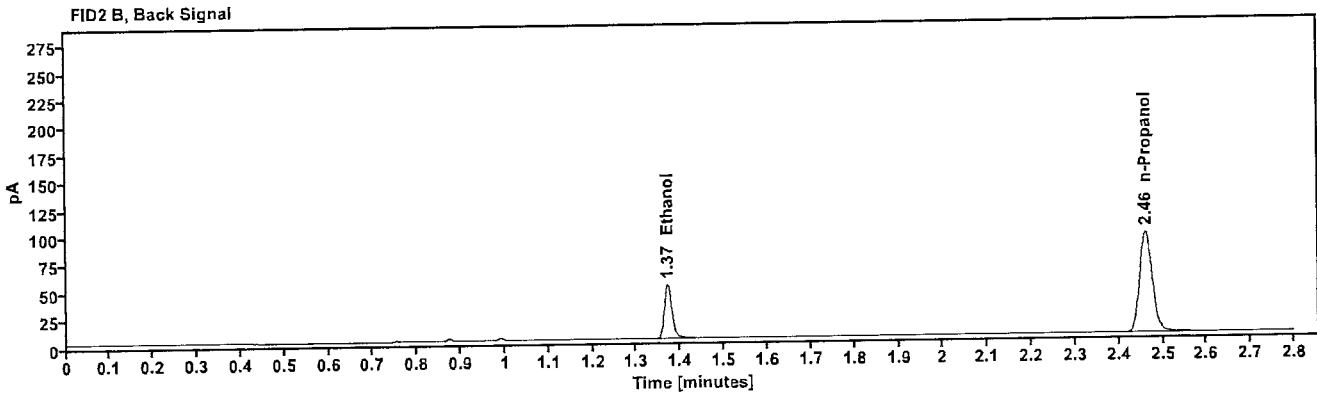
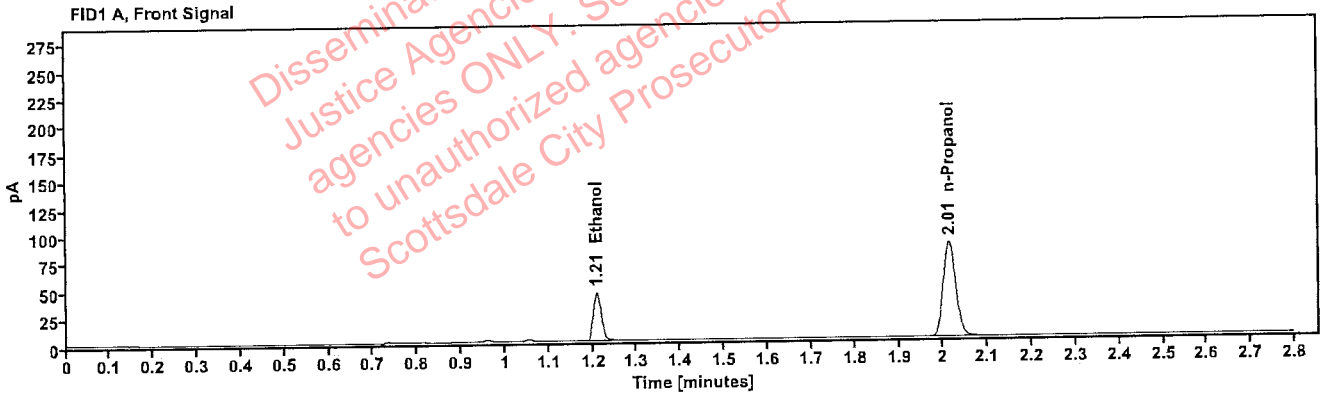

Table 1: FID 1 A (column DB-ALC1)

| Compound | Amount (g/100mL) | Time (min) | Peak Area |
|------------|------------------|------------|-----------|
| >Ethanol | 0.0925 | 1.209 | 56.718 |
| n-Propanol | --- | 2.014 | 173.318 |

Table 2: FID 2 B (column DB-ALC2)

| Compound | Time (min) | Peak Area |
|------------|------------|-----------|
| Ethanol | 1.371 | 61.144 |
| n-Propanol | 2.462 | 186.619 |

Scottsdale Police Department Crime Lab Volatiles Analysis

| | | | |
|--------------|-------------------------------|-----------------|----------------------|
| Sample: | 1436347 | Vial: | 24 |
| Description: | [REDACTED] | LIMS ID: | [REDACTED] |
| Method: | ethanol quant.M | Sequence: | 13Sep22 |
| Instrument: | US14173023 CN14160045 | Injection date: | 9/13/2022 5:26:33 PM |
| Data file: | C:\Chem32\1\Data\13Sep22\24.D | Analyst: | Abbott |

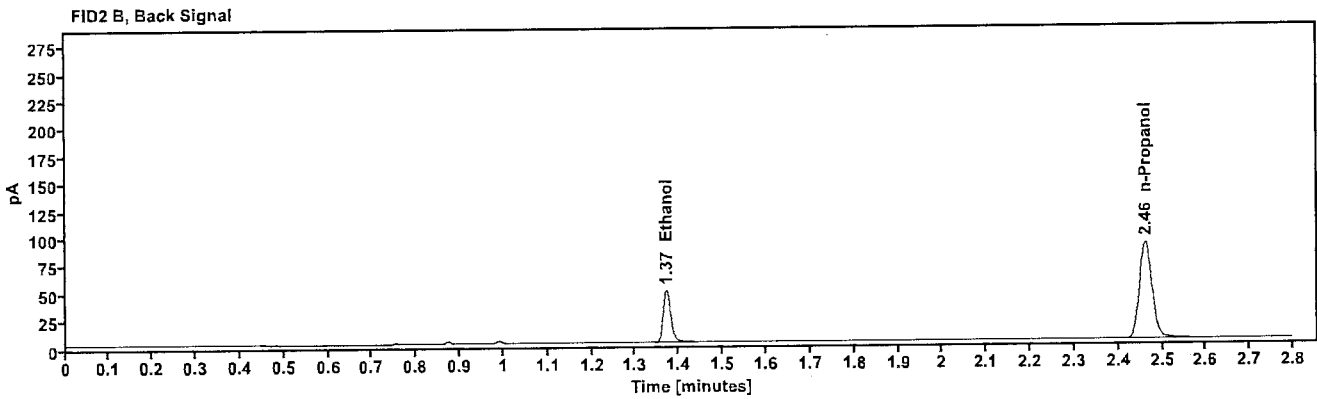
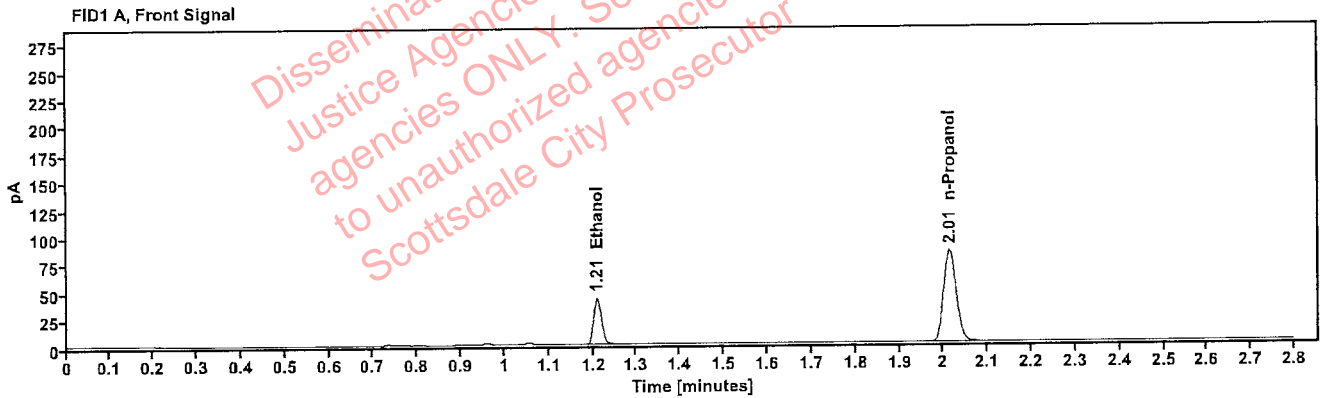

Table 1: FID 1 A (column DB-ALC1)

| Compound | Amount (g/100mL) | Time (min) | Peak Area |
|------------|------------------|------------|-----------|
| >Ethanol | 0.0921 | 1.209 | 54.436 |
| n-Propanol | ---- | 2.014 | 167.016 |

Table 2: FID 2 B (column DB-ALC2)

| Compound | Time (min) | Peak Area |
|------------|------------|-----------|
| Ethanol | 1.372 | 58.662 |
| n-Propanol | 2.462 | 179.850 |

Scottsdale Police Department Crime Lab Volatiles Analysis

| | | | |
|--------------|-------------------------------|-----------------|----------------------|
| Sample: | 1436343 | Vial: | 25 |
| Description: | [REDACTED] | LIMS ID: | [REDACTED] |
| Method: | ethanol quant.M | Sequence: | 13Sep22 |
| Instrument: | US14173023 CN14160045 | Injection date: | 9/13/2022 5:30:48 PM |
| Data file: | C:\Chem32\1\Data\13Sep22\25.D | Analyst: | Abbott |

Dissemination is restricted to Criminal Justice Agencies and authorized personnel only. Secondary dissemination to unauthorized agencies is PROHIBITED. Scottsdale City Prosecutor

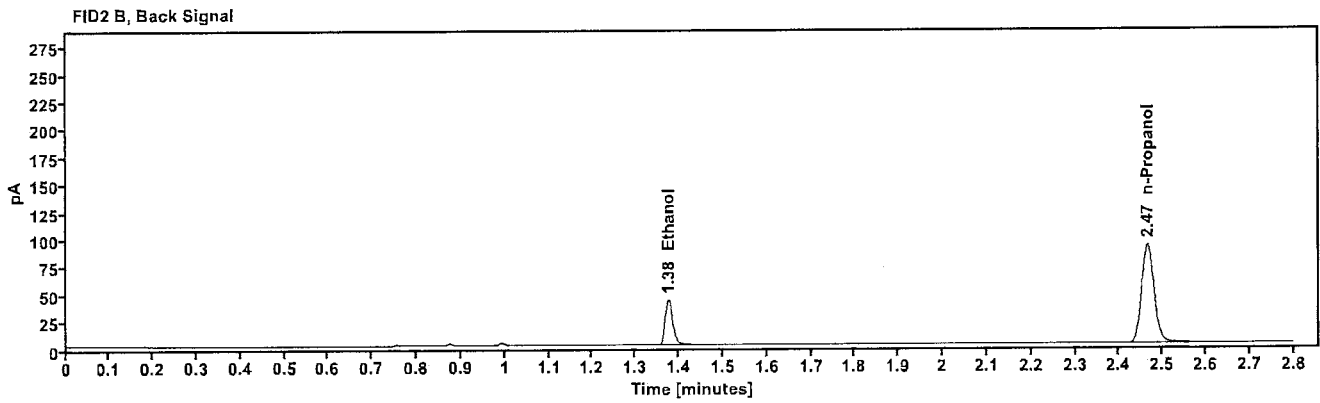
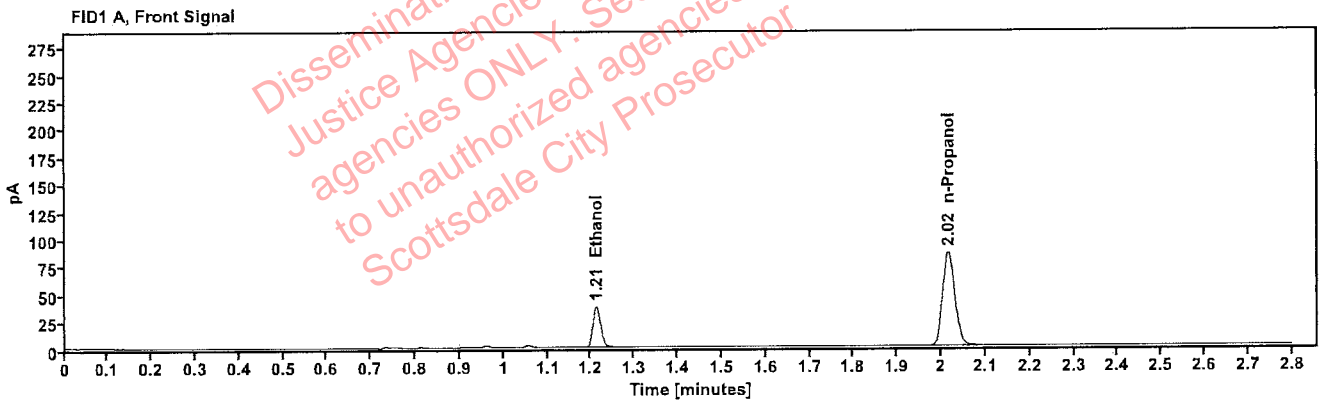

Table 1: FID 1 A (column DB-ALC1)

| Compound | Amount (g/100mL) | Time (min) | Peak Area |
|------------|------------------|------------|-----------|
| >Ethanol | 0.0802 | 1.212 | 48.260 |
| n-Propanol | --- | 2.016 | 170.739 |

Table 2: FID 2 B (column DB-ALC2)

| Compound | Time (min) | Peak Area |
|------------|------------|-----------|
| Ethanol | 1.376 | 51.866 |
| n-Propanol | 2.466 | 183.557 |

Scottsdale Police Department Crime Lab Volatiles Analysis

| | | | |
|--------------|-------------------------------|-----------------|----------------------|
| Sample: | 1436343 | Vial: | 26 |
| Description: | [REDACTED] | LIMS ID: | [REDACTED] |
| Method: | ethanol quant.M | Sequence: | 13Sep22 |
| Instrument: | US14173023 CN14160045 | Injection date: | 9/13/2022 5:34:48 PM |
| Data file: | C:\Chem32\1\Data\13Sep22\26.D | Analyst: | Abbott |

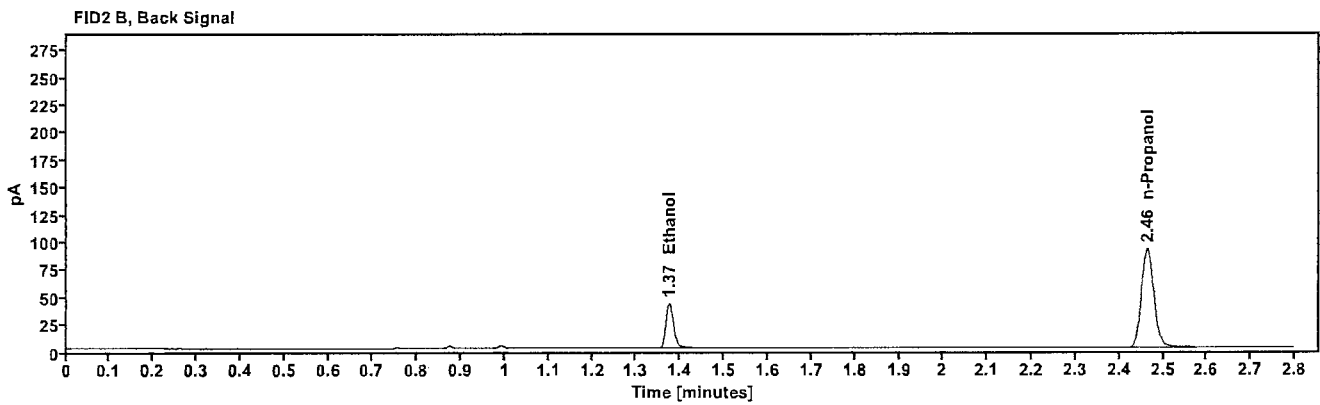
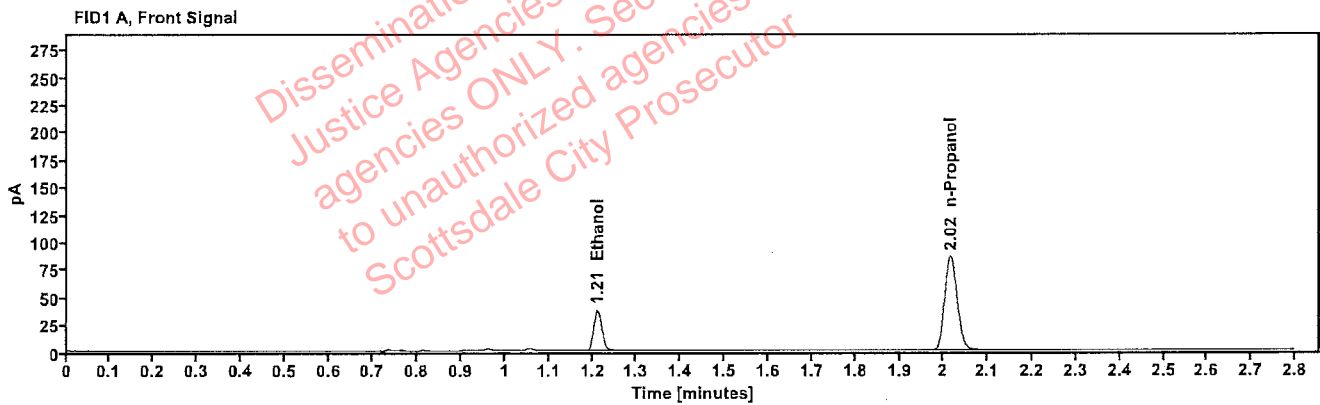

Table 1: FID 1 A (column DB-ALC1)

| Compound | Amount (g/100mL) | Time (min) | Peak Area |
|------------|------------------|------------|-----------|
| >Ethanol | 0.0793 | 1.211 | 47.731 |
| n-Propanol | ----- | 2.016 | 170.949 |

Table 2: FID 2 B (column DB-ALC2)

| Compound | Time (min) | Peak Area |
|------------|------------|-----------|
| Ethanol | 1.375 | 51.471 |
| n-Propanol | 2.464 | 183.951 |

Scottsdale Police Department Crime Lab Volatiles Analysis

| | | | |
|--------------|-------------------------------|-----------------|----------------------|
| Sample: | 1436353 | Vial: | 27 |
| Description: | | LIMS ID: | |
| Method: | ethanol quant.M | Sequence: | 13Sep22 |
| Instrument: | US14173023 CN14160045 | Injection date: | 9/13/2022 5:38:49 PM |
| Data file: | C:\Chem32\1\Data\13Sep22\27.D | Analyst: | Abbott |

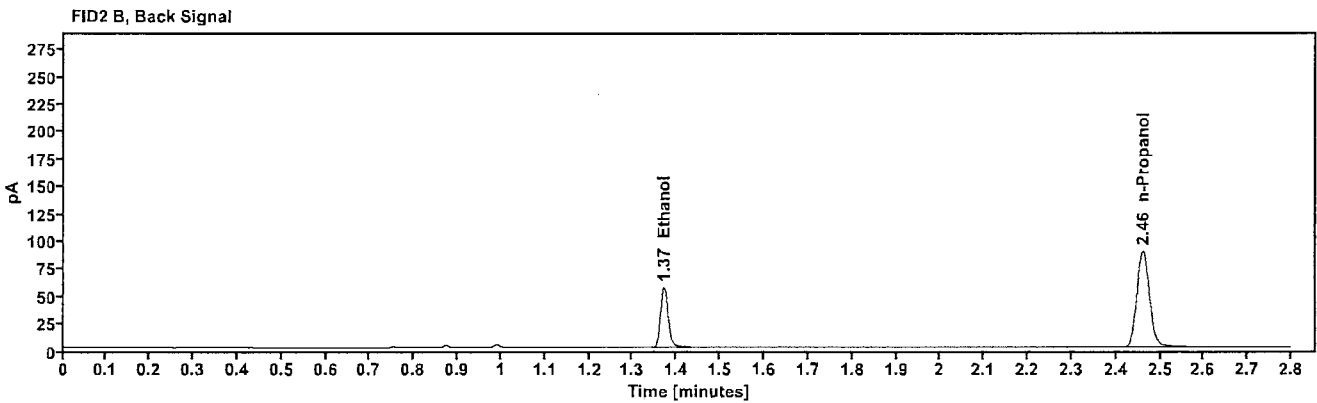
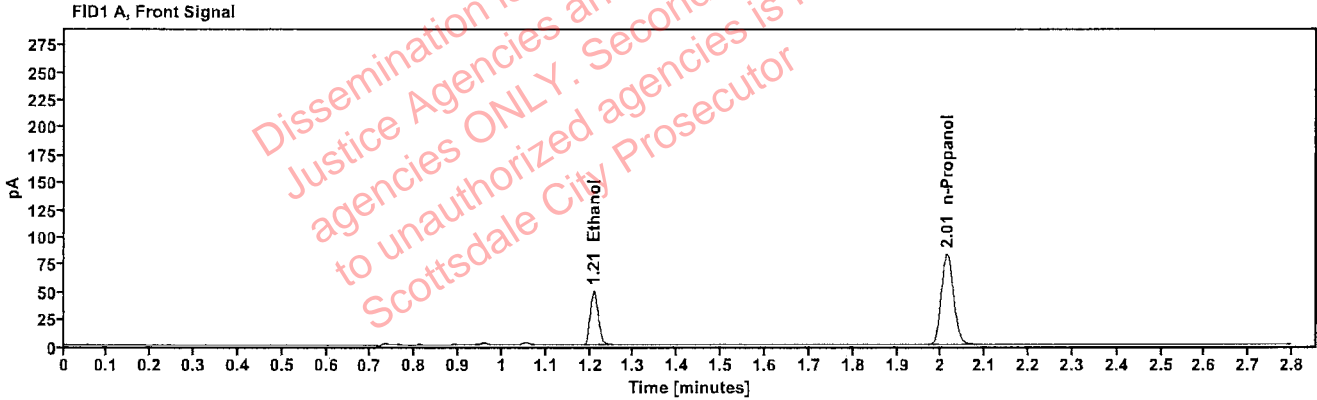

Table 1: FID 1 A (column DB-ALC1)

| Compound | Amount (g/100mL) | Time (min) | Peak Area |
|------------|------------------|------------|-----------|
| >Ethanol | 0.1073 | 1.209 | 63.197 |
| n-Propanol | ----- | 2.013 | 165.885 |

Table 2: FID 2 B (column DB-ALC2)

| Compound | Time (min) | Peak Area |
|------------|------------|-----------|
| Ethanol | 1.370 | 68.365 |
| n-Propanol | 2.461 | 178.566 |

Scottsdale Police Department Crime Lab Volatiles Analysis

| | | | |
|--------------|-------------------------------|-----------------|----------------------|
| Sample: | 1436353 | Vial: | 28 |
| Description: | [REDACTED] | LIMS ID: | [REDACTED] |
| Method: | ethanol quant.M | Sequence: | 13Sep22 |
| Instrument: | US14173023 CN14160045 | Injection date: | 9/13/2022 5:42:49 PM |
| Data file: | C:\Chem32\1\Data\13Sep22\28.D | Analyst: | Abbott |

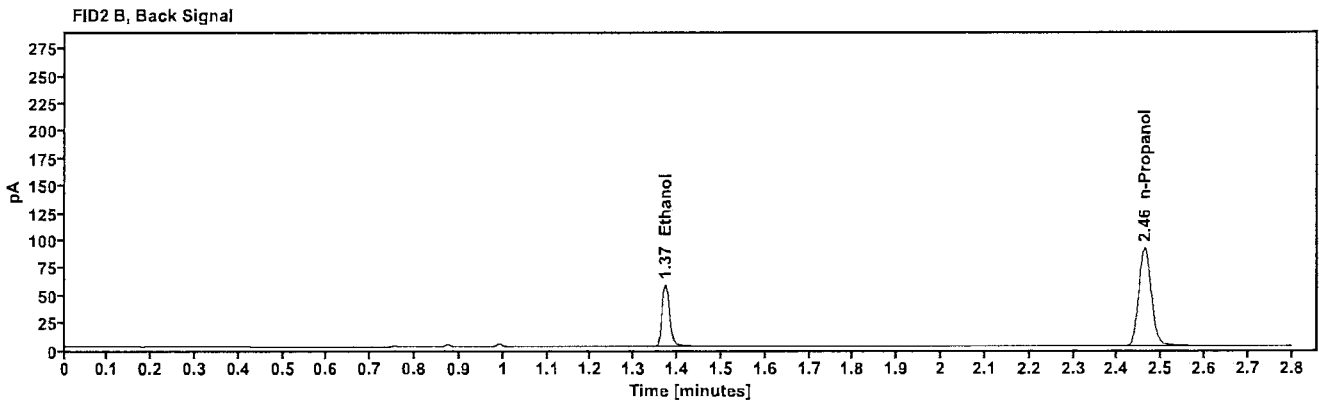
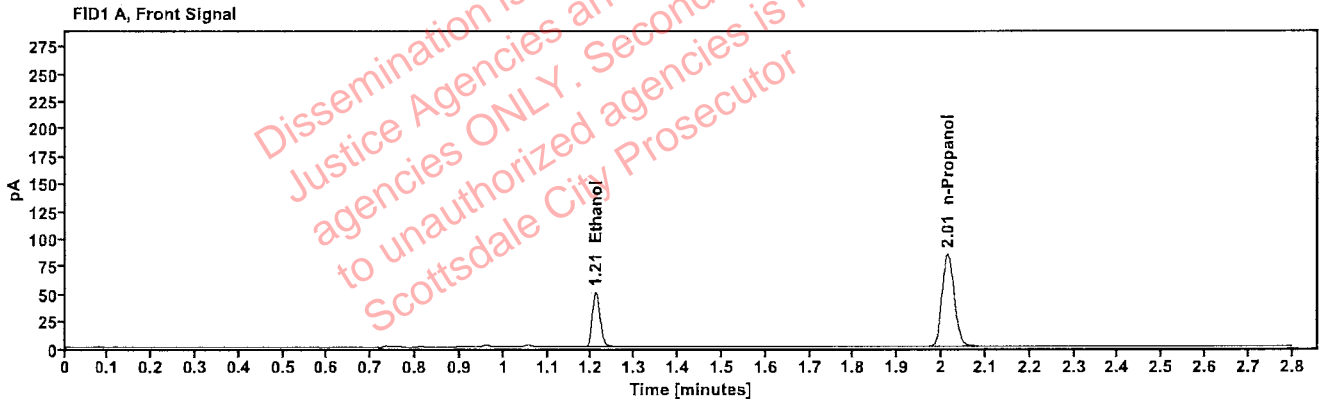

Table 1: FID 1 A (column DB-ALC1)

| Compound | Amount (g/100mL) | Time (min) | Peak Area |
|------------|------------------|------------|-----------|
| >Ethanol | 0.1074 | 1.210 | 64.560 |
| n-Propanol | --- | 2.014 | 169.283 |

Table 2: FID 2 B (column DB-ALC2)

| Compound | Time (min) | Peak Area |
|------------|------------|-----------|
| Ethanol | 1.372 | 69.716 |
| n-Propanol | 2.462 | 182.309 |

Scottsdale Police Department Crime Lab Volatiles Analysis

| | | | |
|--------------|-------------------------------|-----------------|----------------------|
| Sample: | 1436501 | Vial: | 29 |
| Description: | [REDACTED] | LIMS ID: | [REDACTED] |
| Method: | ethanol quant.M | Sequence: | 13Sep22 |
| Instrument: | US14173023 CN14160045 | Injection date: | 9/13/2022 5:46:48 PM |
| Data file: | C:\Chem32\1\Data\13Sep22\29.D | Analyst: | Abbott |

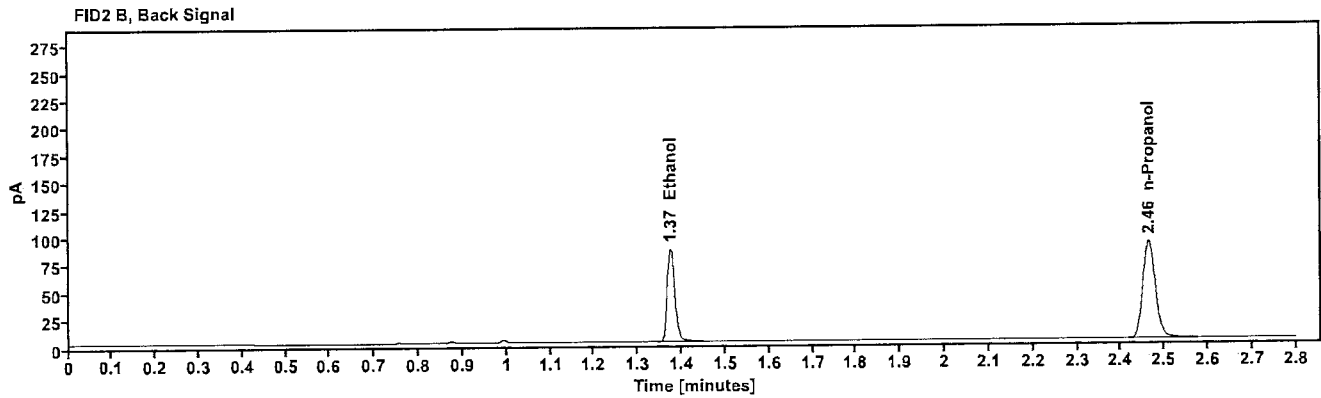
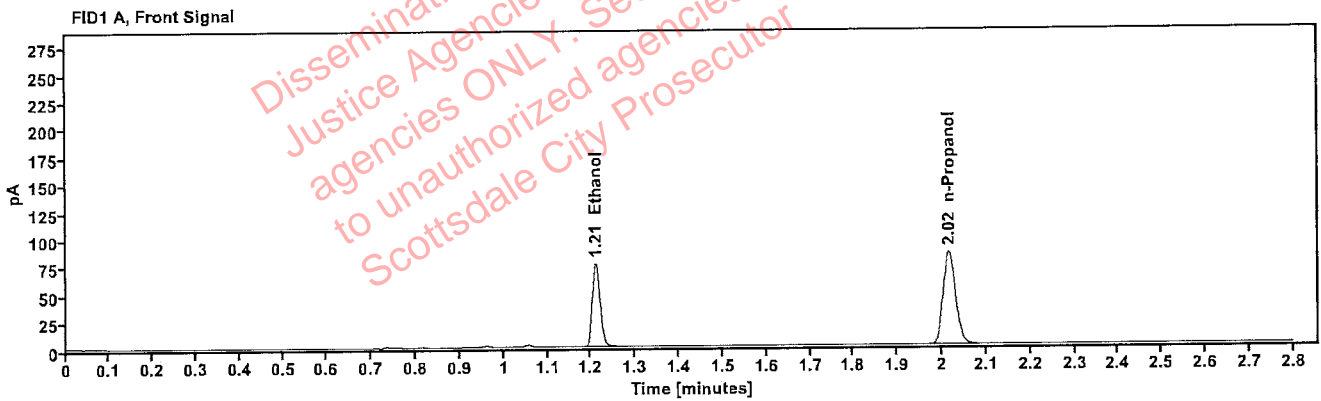

Table 1: FID 1 A (column DB-ALC1)

| Compound | Amount (g/100mL) | Time (min) | Peak Area |
|------------|------------------|------------|-----------|
| >Ethanol | 0.1610 | 1.211 | 97.438 |
| n-Propanol | ----- | 2.016 | 168.963 |

Table 2: FID 2 B (column DB-ALC2)

| Compound | Time (min) | Peak Area |
|------------|------------|-----------|
| Ethanol | 1.375 | 105.951 |
| n-Propanol | 2.465 | 181.728 |

Scottsdale Police Department Crime Lab Volatiles Analysis

| | | | |
|--------------|-------------------------------|-----------------|----------------------|
| Sample: | 1436501 | Vial: | 30 |
| Description: | [REDACTED] | LIMS ID: | [REDACTED] |
| Method: | ethanol quant.M | Sequence: | 13Sep22 |
| Instrument: | US14173023 CN14160045 | Injection date: | 9/13/2022 5:50:48 PM |
| Data file: | C:\Chem32\1\Data\13Sep22\30.D | Analyst: | Abbott |

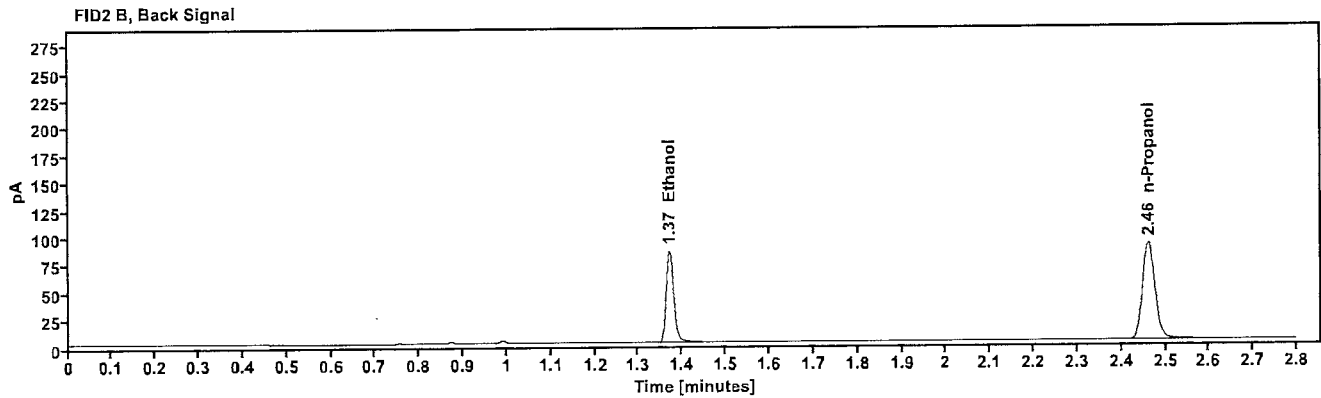
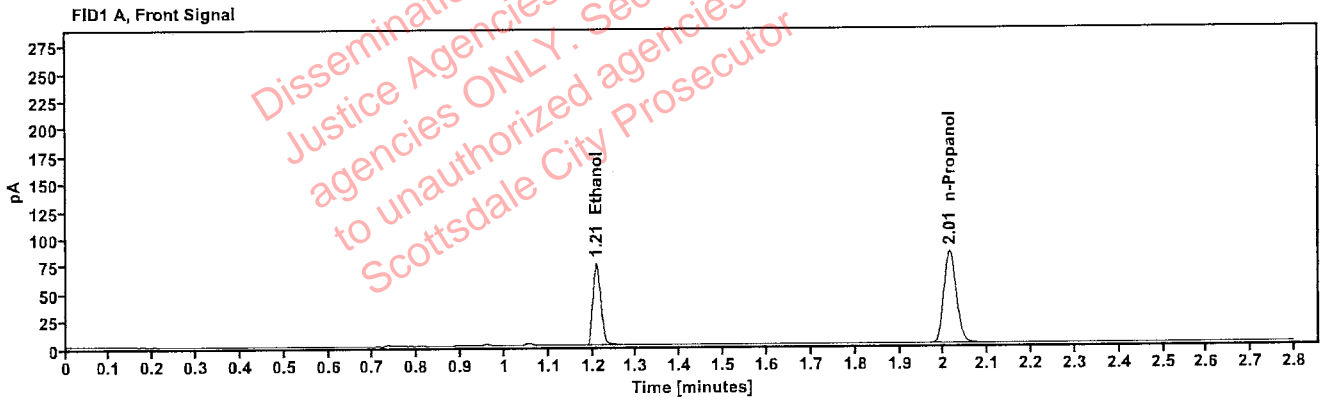

Table 1: FID 1 A (column DB-ALC1)

| Compound | Amount (g/100mL) | Time (min) | Peak Area |
|------------|------------------|------------|-----------|
| >Ethanol | 0.1587 | 1.209 | 95.336 |
| n-Propanol | --- | 2.014 | 167.827 |

Table 2: FID 2 B (column DB-ALC2)

| Compound | Time (min) | Peak Area |
|------------|------------|-----------|
| Ethanol | 1.371 | 103.337 |
| n-Propanol | 2.461 | 180.573 |

Scottsdale Police Department Crime Lab Volatiles Analysis

| | | | |
|--------------|-------------------------------|-----------------|----------------------|
| Sample: | 1436516 | Vial: | 32 |
| Description: | [REDACTED] | LIMS ID: | [REDACTED] |
| Method: | ethanol quant.M | Sequence: | 13Sep22 |
| Instrument: | US14173023 CN14160045 | Injection date: | 9/13/2022 5:59:03 PM |
| Data file: | C:\Chem32\1\Data\13Sep22\32.D | Analyst: | Abbott |

Dissemination is restricted to Criminal Justice Agencies and authorized disseminating agencies ONLY. Secondary dissemination to unauthorized agencies is PROHIBITED. Scottsdale City Prosecutor

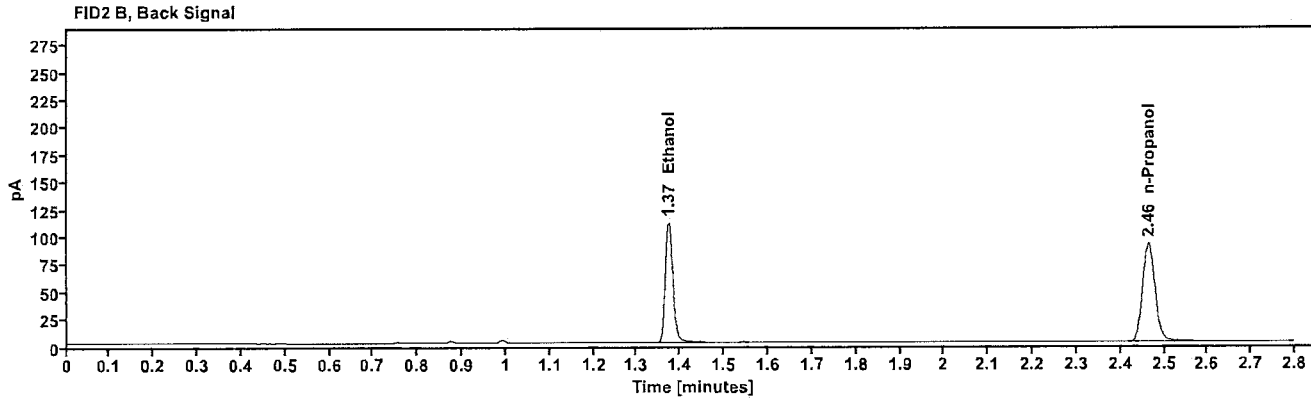
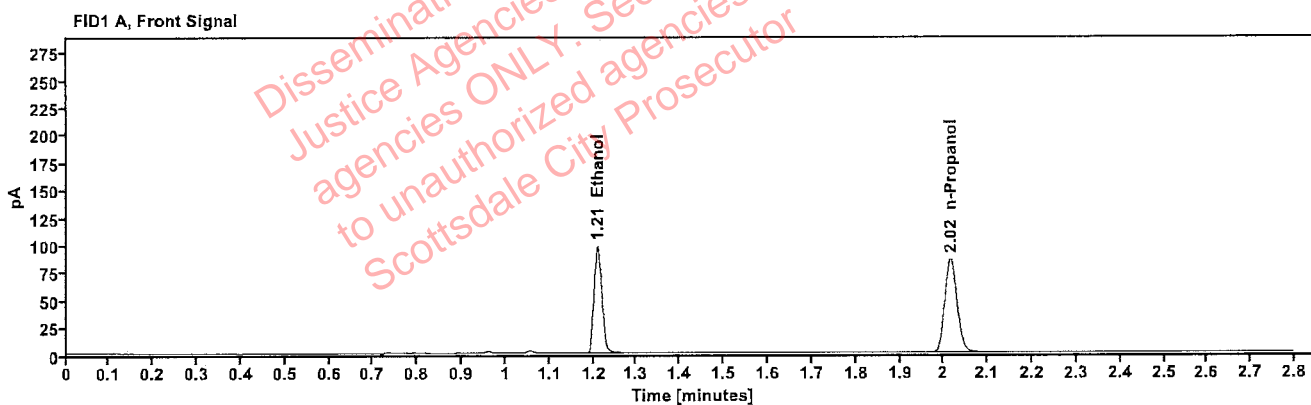

Table 1: FID 1 A (column DB-ALC1)

| Compound | Amount (g/100mL) | Time (min) | Peak Area |
|------------|------------------|------------|-----------|
| >Ethanol | 0.2043 | 1.210 | 124.945 |
| n-Propanol | ----- | 2.015 | 170.155 |

Table 2: FID 2 B (column DB-ALC2)

| Compound | Time (min) | Peak Area |
|------------|------------|-----------|
| Ethanol | 1.373 | 136.444 |
| n-Propanol | 2.464 | 183.165 |

Scottsdale Police Department Crime Lab Volatiles Analysis

| | | | |
|--------------|-------------------------------|-----------------|----------------------|
| Sample: | 1436516 | Vial: | 33 |
| Description: | [REDACTED] | LIMS ID: | [REDACTED] |
| Method: | ethanol quant.M | Sequence: | 13Sep22 |
| Instrument: | US14173023 CN14160045 | Injection date: | 9/13/2022 6:03:04 PM |
| Data file: | C:\Chem32\1\Data\13Sep22\33.D | Analyst: | Abbott |

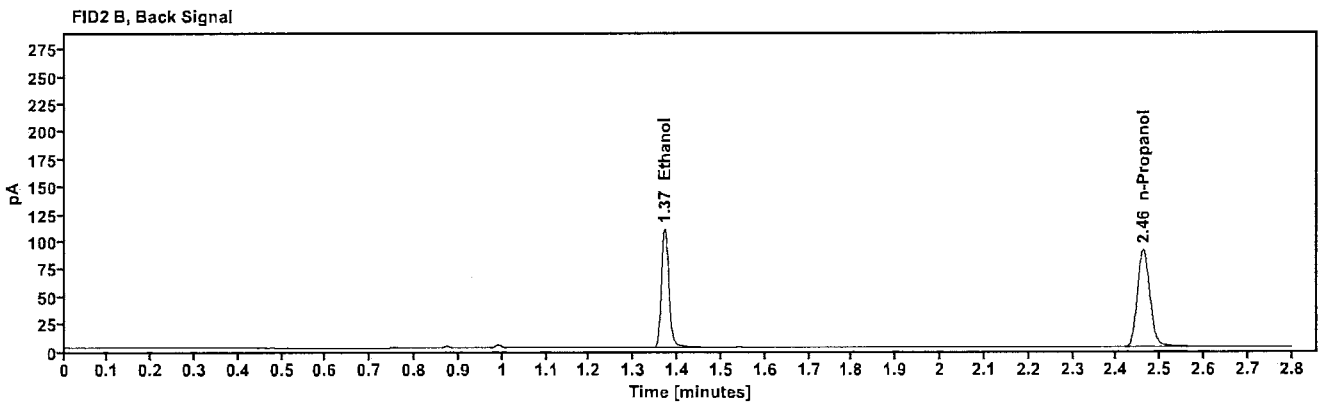
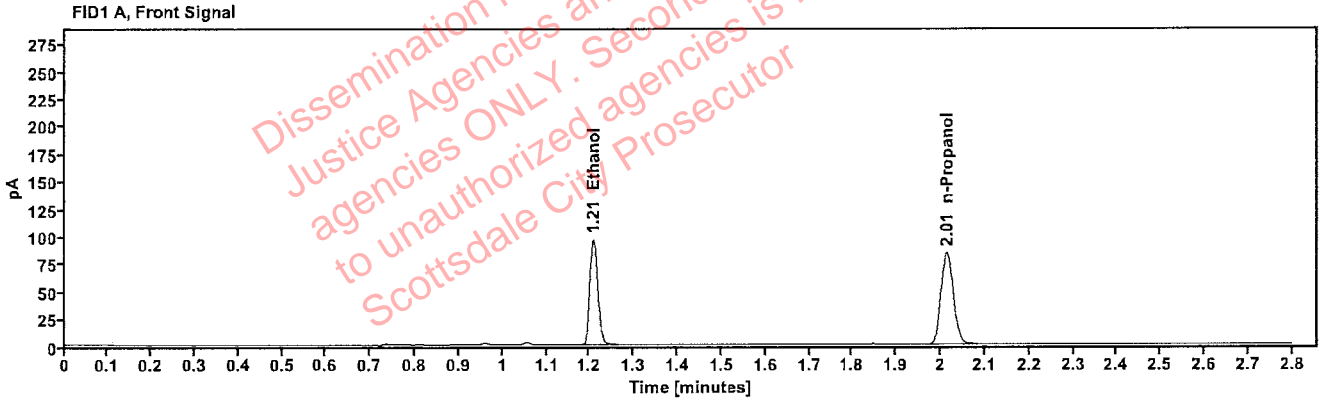

Table 1: FID 1 A (column DB-ALC1)

| Compound | Amount (g/100mL) | Time (min) | Peak Area |
|------------|------------------|------------|-----------|
| >Ethanol | 0.2025 | 1.208 | 122.234 |
| n-Propanol | --- | 2.014 | 167.959 |

Table 2: FID 2 B (column DB-ALC2)

| Compound | Time (min) | Peak Area |
|------------|------------|-----------|
| Ethanol | 1.370 | 133.656 |
| n-Propanol | 2.461 | 180.789 |

Scottsdale Police Department Crime Lab Volatiles Analysis

| | | | |
|--------------|-------------------------------|-----------------|----------------------|
| Sample: | 1436583 | Vial: | 34 |
| Description: | [REDACTED] | LIMS ID: | [REDACTED] |
| Method: | ethanol quant.M | Sequence: | 13Sep22 |
| Instrument: | US14173023 CN14160045 | Injection date: | 9/13/2022 6:07:03 PM |
| Data file: | C:\Chem32\1\Data\13Sep22\34.D | Analyst: | Abbott |

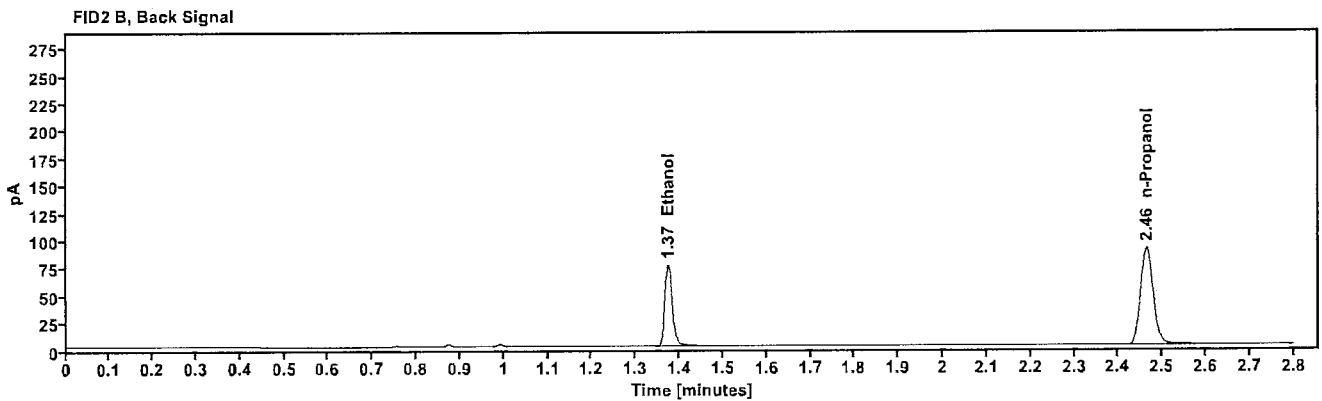
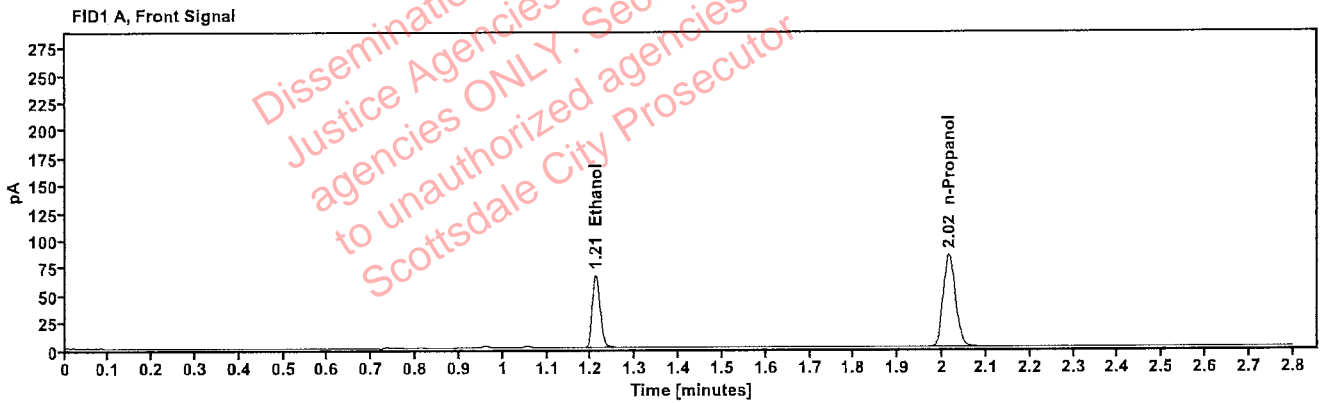

Table 1: FID 1 A (column DB-ALC1)

| Compound | Amount (g/100mL) | Time (min) | Peak Area |
|------------|------------------|------------|-----------|
| >Ethanol | 0.1417 | 1.210 | 85.393 |
| n-Propanol | ----- | 2.015 | 168.605 |

Table 2: FID 2 B (column DB-ALC2)

| Compound | Time (min) | Peak Area |
|------------|------------|-----------|
| Ethanol | 1.373 | 93.019 |
| n-Propanol | 2.464 | 181.237 |

Scottsdale Police Department Crime Lab Volatiles Analysis

| | | | |
|--------------|-------------------------------|-----------------|----------------------|
| Sample: | 1436583 | Vial: | 35 |
| Description: | | LIMS ID: | |
| Method: | ethanol quant.M | Sequence: | 13Sep22 |
| Instrument: | US14173023 CN14160045 | Injection date: | 9/13/2022 6:11:04 PM |
| Data file: | C:\Chem32\1\Data\13Sep22\35.D | Analyst: | Abbott |

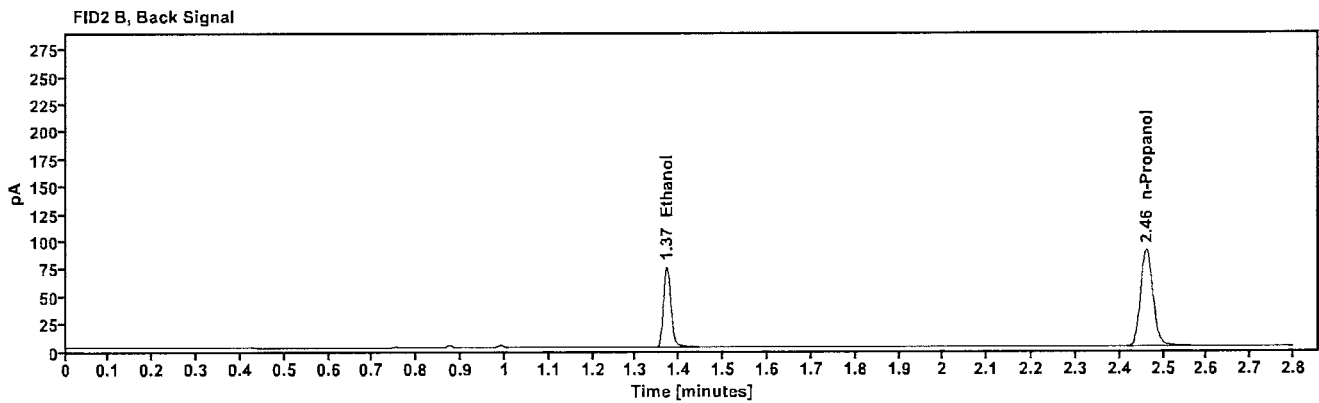
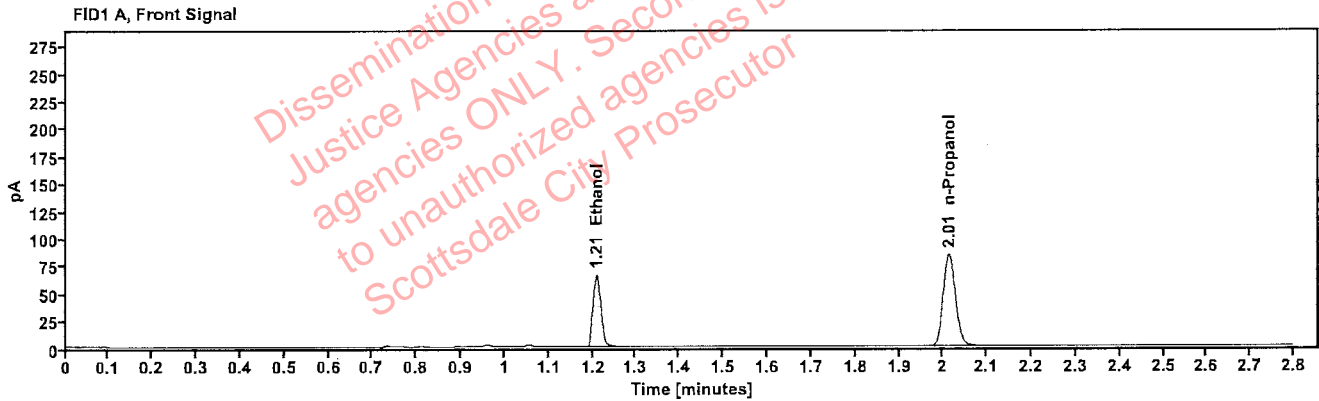

Table 1: FID 1 A (column DB-ALC1)

| Compound | Amount (g/100mL) | Time (min) | Peak Area |
|------------|------------------|------------|-----------|
| >Ethanol | 0.1404 | 1.209 | 84.047 |
| n-Propanol | --- | 2.014 | 167.507 |

Table 2: FID 2 B (column DB-ALC2)

| Compound | Time (min) | Peak Area |
|------------|------------|-----------|
| Ethanol | 1.371 | 91.262 |
| n-Propanol | 2.461 | 180.687 |

Scottsdale Police Department Crime Lab Volatiles Analysis

| | | | |
|--------------|-------------------------------|-----------------|----------------------|
| Sample: | 1436585 | Vial: | 36 |
| Description: | [REDACTED] | LIMS ID: | [REDACTED] |
| Method: | ethanol quant.M | Sequence: | 13Sep22 |
| Instrument: | US14173023 CN14160045 | Injection date: | 9/13/2022 6:15:04 PM |
| Data file: | C:\Chem32\1\Data\13Sep22\36.D | Analyst: | Abbott |

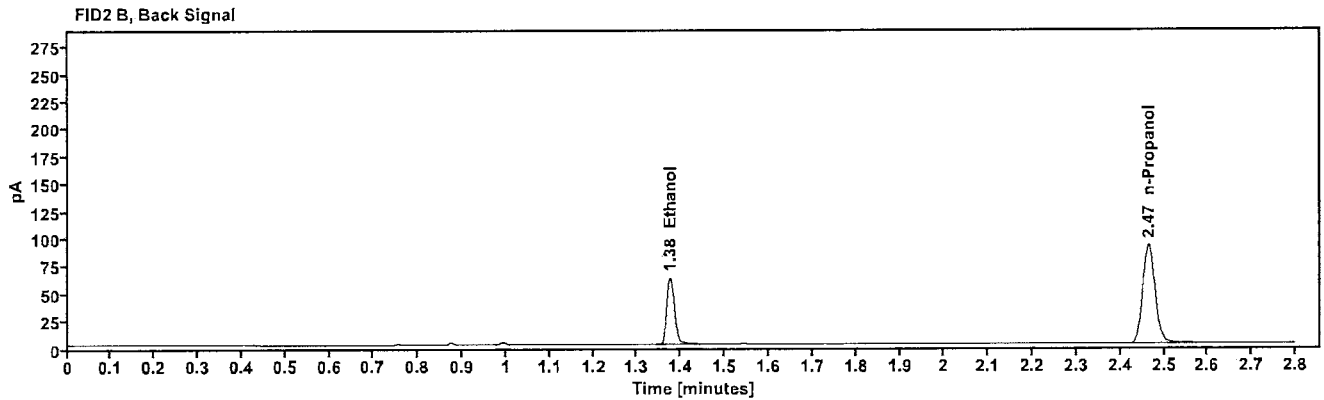
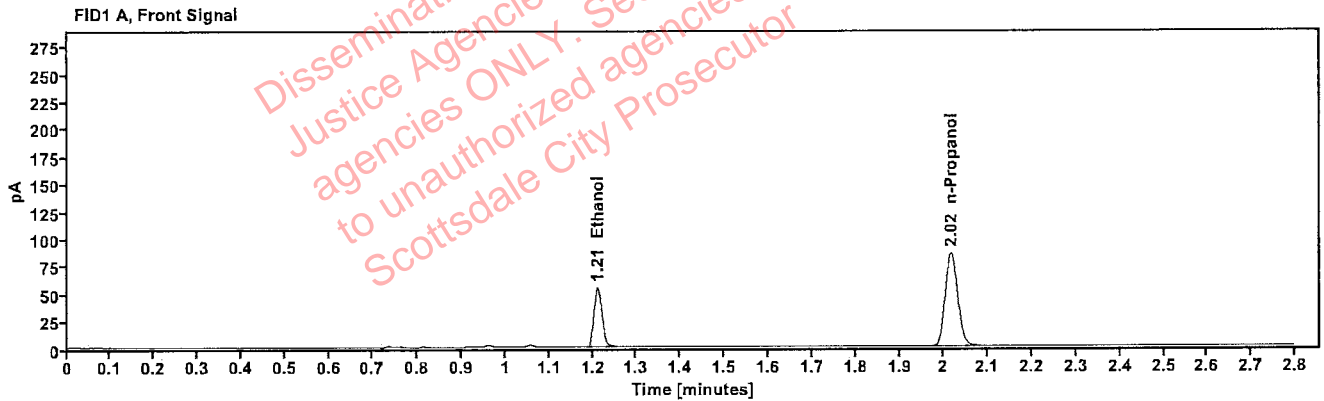

Table 1: FID 1 A (column DB-ALC1)

| Compound | Amount (g/100mL) | Time (min) | Peak Area |
|------------|------------------|------------|-----------|
| >Ethanol | 0.1165 | 1.211 | 70.604 |
| n-Propanol | --- | 2.016 | 170.348 |

Table 2: FID 2 B (column DB-ALC2)

| Compound | Time (min) | Peak Area |
|------------|------------|-----------|
| Ethanol | 1.375 | 76.594 |
| n-Propanol | 2.465 | 183.562 |

Scottsdale Police Department Crime Lab Volatiles Analysis

| | | | |
|--------------|-------------------------------|-----------------|----------------------|
| Sample: | 1436585 | Vial: | 37 |
| Description: | [REDACTED] | LIMS ID: | [REDACTED] |
| Method: | ethanol quant.M | Sequence: | 13Sep22 |
| Instrument: | US14173023 CN14160045 | Injection date: | 9/13/2022 6:19:19 PM |
| Data file: | C:\Chem32\1\Data\13Sep22\37.D | Analyst: | Abbott |

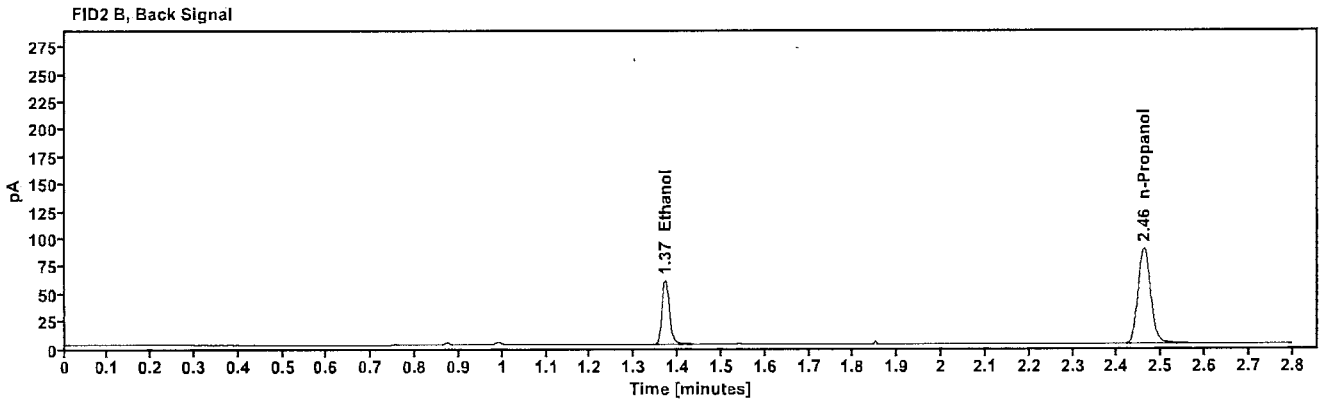
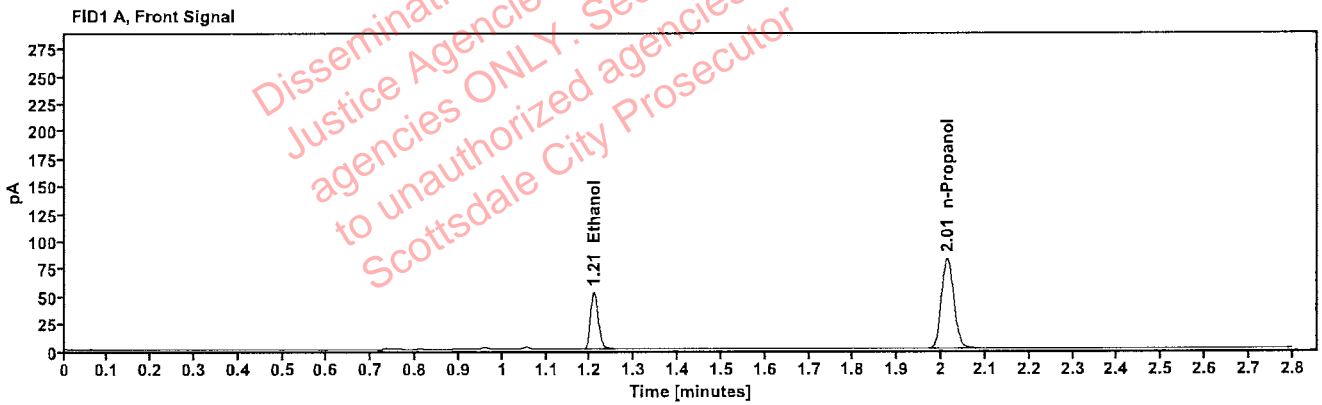

Table 1: FID 1 A (column DB-ALC1)

| Compound | Amount (g/100mL) | Time (min) | Peak Area |
|------------|------------------|------------|-----------|
| >Ethanol | 0.1140 | 1.209 | 66.979 |
| n-Propanol | — | 2.013 | 165.119 |

Table 2: FID 2 B (column DB-ALC2)

| Compound | Time (min) | Peak Area |
|------------|------------|-----------|
| Ethanol | 1.370 | 72.354 |
| n-Propanol | 2.461 | 177.816 |

Scottsdale Police Department Crime Lab Volatiles Analysis

| | | | |
|--------------|-------------------------------|-----------------|----------------------|
| Sample: | 40701JF | Vial: | 38 |
| Description: | | LIMS ID: | |
| Method: | ethanol quant.M | Sequence: | 13Sep22 |
| Instrument: | US14173023 CN14160045 | Injection date: | 9/13/2022 6:23:18 PM |
| Data file: | C:\Chem32\1\Data\13Sep22\38.D | Analyst: | Abbott |

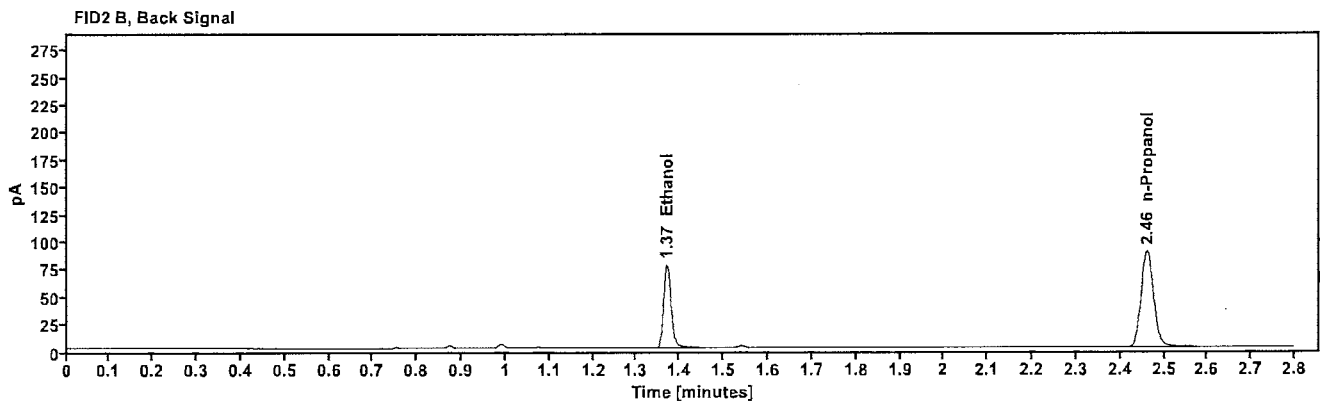
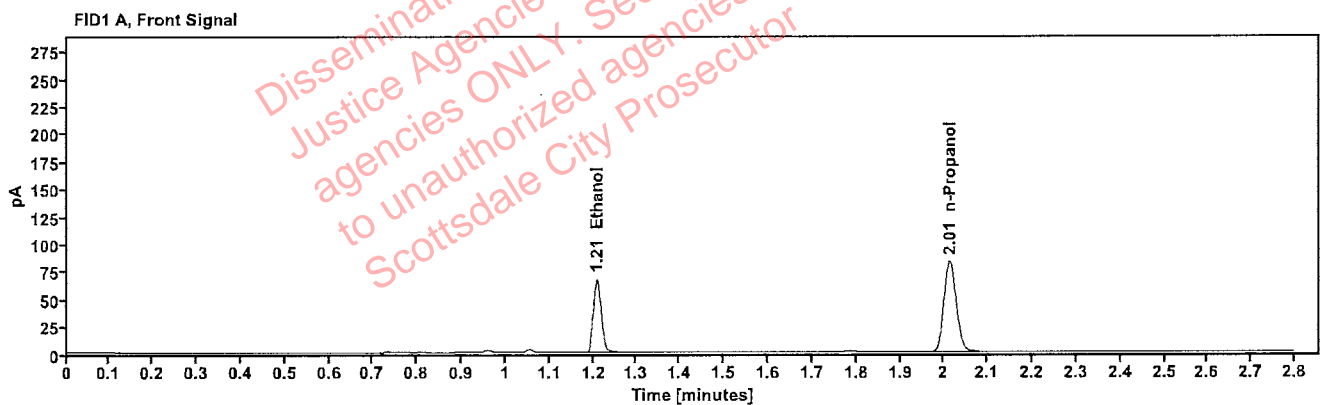

Table 1: FID 1 A (column DB-ALC1)

| Compound | Amount (g/100mL) | Time (min) | Peak Area |
|------------|------------------|------------|-----------|
| >Ethanol | 0.1454 | 1.208 | 86.203 |
| n-Propanol | ----- | 2.013 | 165.808 |

Table 2: FID 2 B (column DB-ALC2)

| Compound | Time (min) | Peak Area |
|------------|------------|-----------|
| Ethanol | 1.370 | 93.676 |
| n-Propanol | 2.461 | 178.397 |

Scottsdale Police Department Crime Lab Volatiles Analysis

| | | | |
|--------------|-------------------------------|-----------------|----------------------|
| Sample: | 40701JF | Vial: | 39 |
| Description: | [REDACTED] | LIMS ID: | [REDACTED] |
| Method: | ethanol quant.M | Sequence: | 13Sep22 |
| Instrument: | US14173023 CN14160045 | Injection date: | 9/13/2022 6:27:18 PM |
| Data file: | C:\Chem32\1\Data\13Sep22\39.D | Analyst: | Abbott |

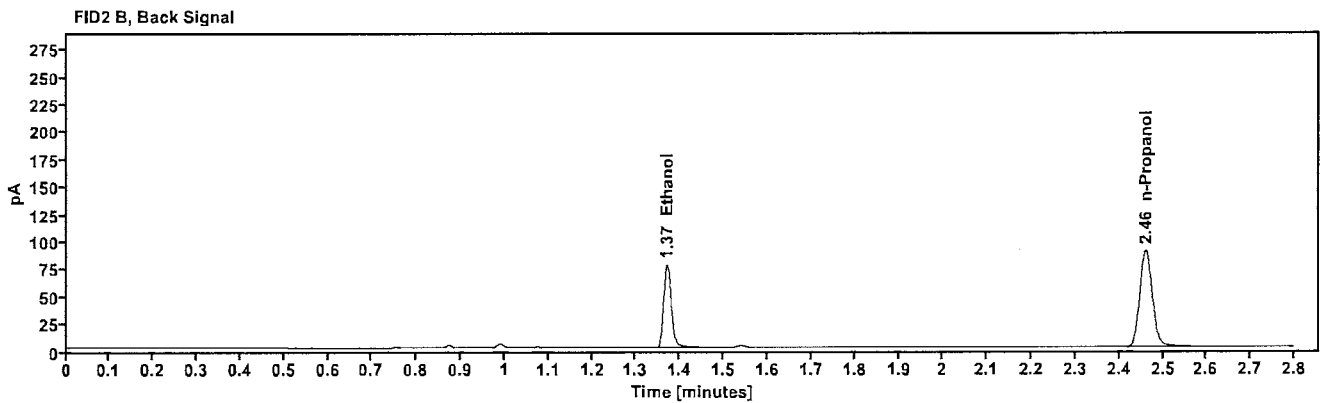
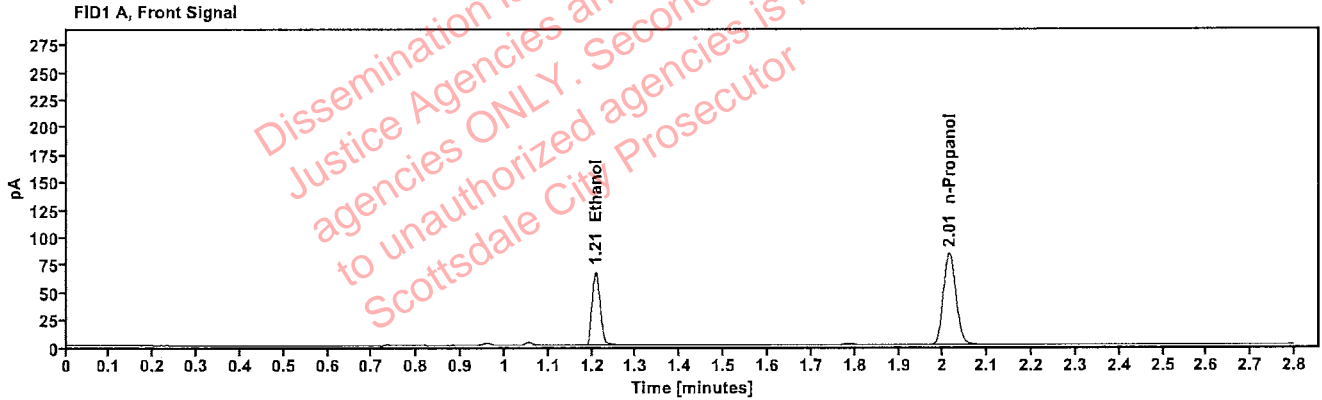

Table 1: FID 1 A (column DB-ALC1)

| Compound | Amount (g/100mL) | Time (min) | Peak Area |
|------------|------------------|------------|-----------|
| >Ethanol | 0.1446 | 1.208 | 86.292 |
| n-Propanol | --- | 2.013 | 166.894 |

Table 2: FID 2 B (column DB-ALC2)

| Compound | Time (min) | Peak Area |
|------------|------------|-----------|
| Ethanol | 1.370 | 93.536 |
| n-Propanol | 2.461 | 179.616 |

Scottsdale Police Department Crime Lab Volatiles Analysis

| | | | |
|--------------|-------------------------------|-----------------|----------------------|
| Sample: | 40901MN | Vial: | 40 |
| Description: | [REDACTED] | LIMS ID: | [REDACTED] |
| Method: | ethanol quant.M | Sequence: | 13Sep22 |
| Instrument: | US14173023 CN14160045 | Injection date: | 9/13/2022 6:31:18 PM |
| Data file: | C:\Chem32\1\Data\13Sep22\40.D | Analyst: | Abbott |

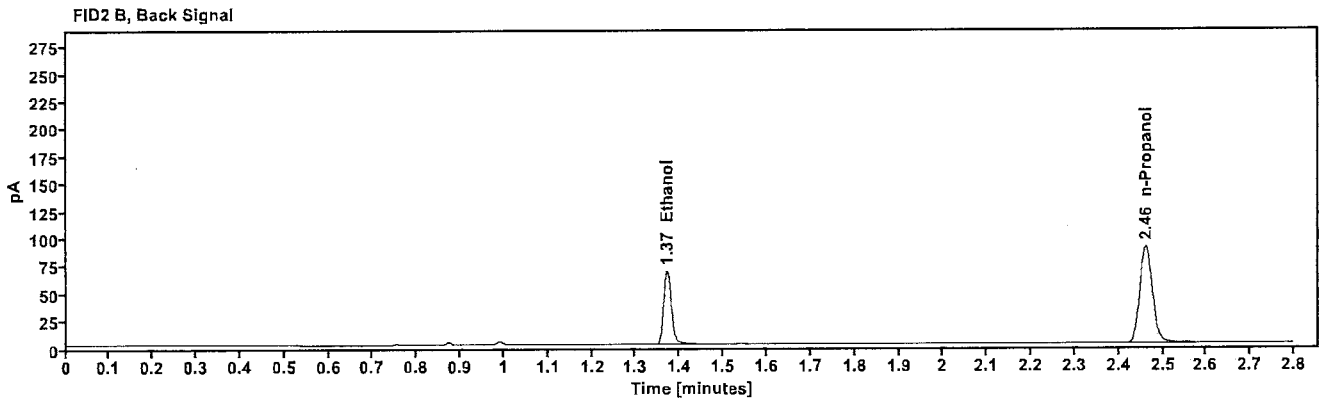
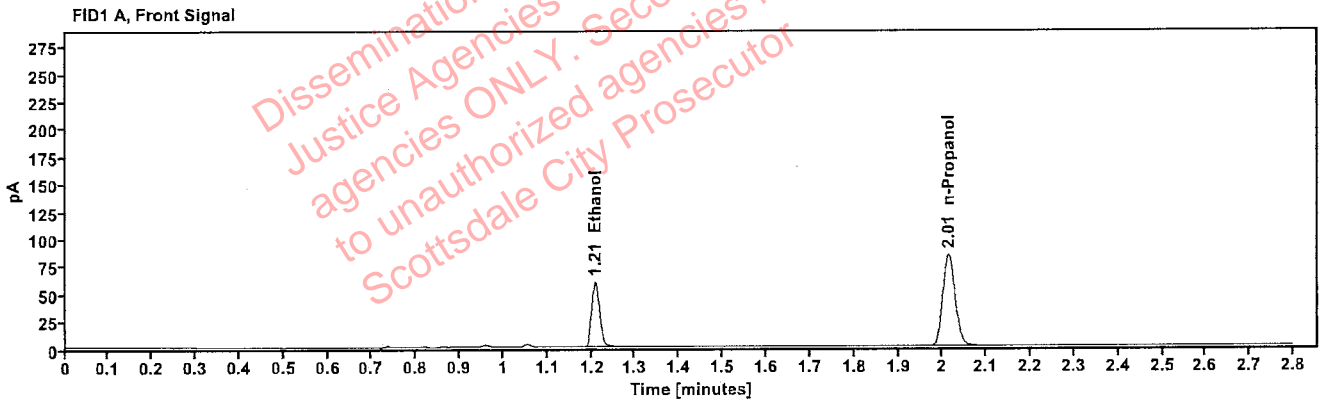

Table 1: FID 1 A (column DB-ALC1)

| Compound | Amount (g/100mL) | Time (min) | Peak Area |
|------------|------------------|------------|-----------|
| >Ethanol | 0.1278 | 1.209 | 75.943 |
| n-Propanol | ----- | 2.014 | 166.643 |

Table 2: FID 2 B (column DB-ALC2)

| Compound | Time (min) | Peak Area |
|------------|------------|-----------|
| Ethanol | 1.371 | 82.385 |
| n-Propanol | 2.461 | 179.749 |

Scottsdale Police Department Crime Lab Volatiles Analysis

| | | | |
|--------------|--------------------------------|-----------------|----------------------|
| Sample: | 40901MN | Vial: | 41 |
| Description: | [REDACTED] | LIMS ID: | [REDACTED] |
| Method: | ethanol quant.M | Sequence: | 13Sep22 |
| Instrument: | US14173023 CN14160045 | Injection date: | 9/13/2022 6:35:19 PM |
| Data file: | C:\Chem32\11\Data\13Sep22\41.D | Analyst: | Abbott |

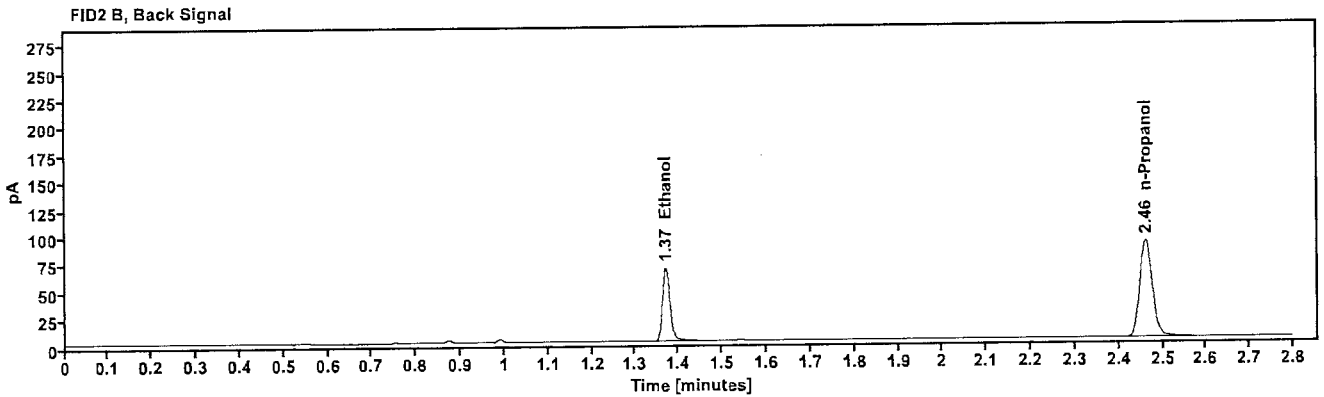
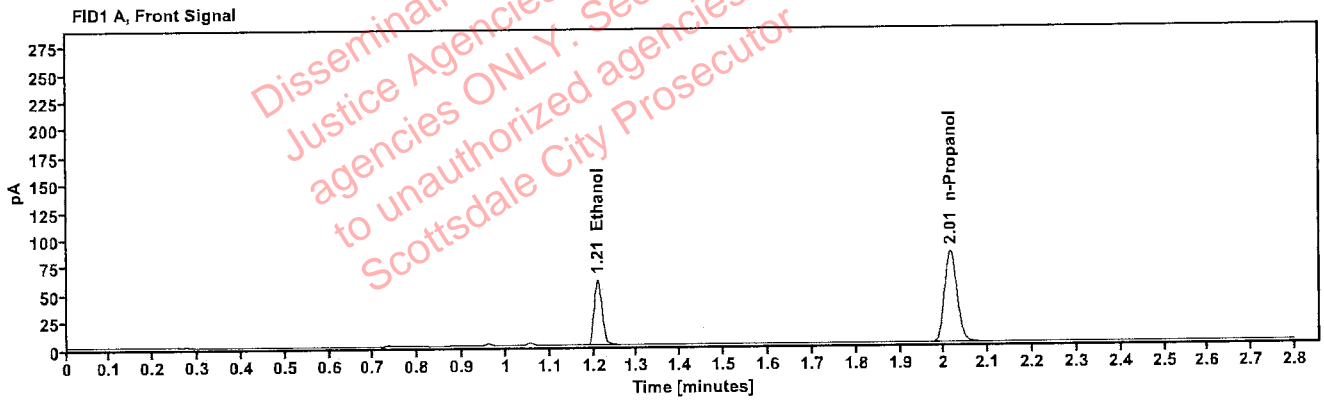

Table 1: FID 1 A (column DB-ALC1)

| Compound | Amount (g/100mL) | Time (min) | Peak Area |
|------------|------------------|------------|-----------|
| >Ethanol | 0.1281 | 1.209 | 76.212 |
| n-Propanol | ----- | 2.014 | 166.845 |

Table 2: FID 2 B (column DB-ALC2)

| Compound | Time (min) | Peak Area |
|------------|------------|-----------|
| Ethanol | 1.371 | 82.632 |
| n-Propanol | 2.462 | 180.054 |

Scottsdale Police Department Crime Lab Volatiles Analysis

| | | | |
|--------------|-------------------------------|-----------------|----------------------|
| Sample: | 40501JZ | Vial: | 43 |
| Description: | | LIMS ID: | |
| Method: | ethanol quant.M | Sequence: | 13Sep22 |
| Instrument: | US14173023 CN14160045 | Injection date: | 9/13/2022 6:43:34 PM |
| Data file: | C:\Chem32\1\Data\13Sep22\43.D | Analyst: | Abbott |

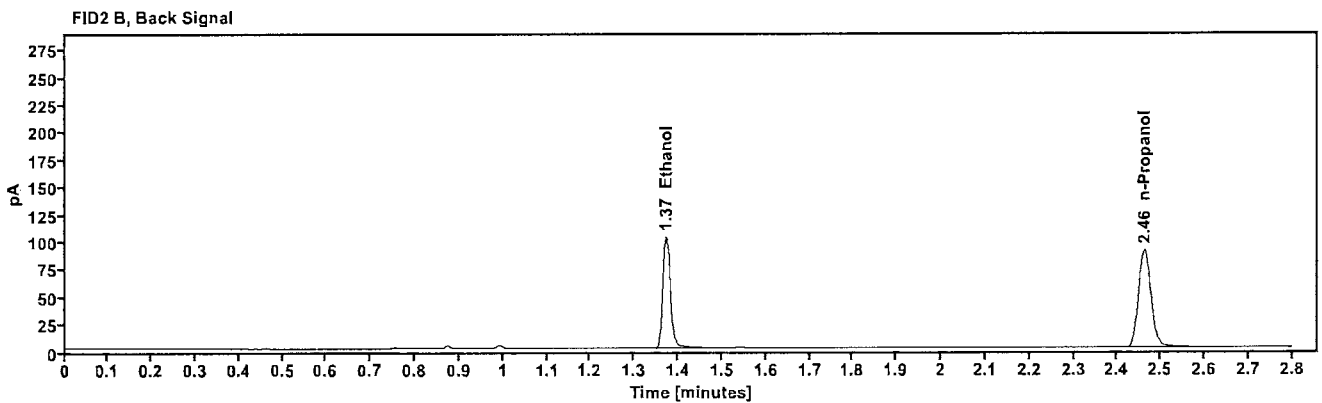
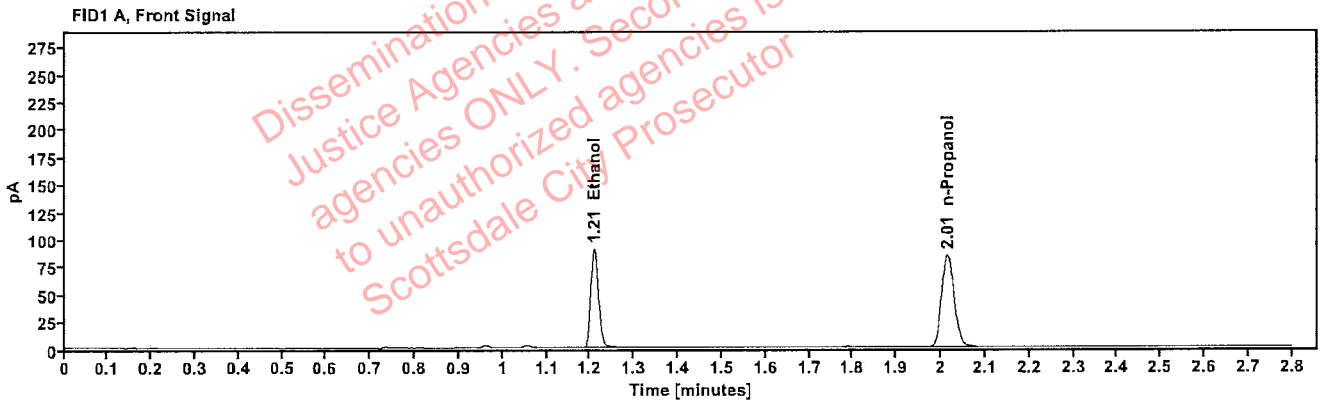

Table 1: FID 1 A (column DB-ALC1)

| Compound | Amount (g/100mL) | Time (min) | Peak Area |
|------------|------------------|------------|-----------|
| >Ethanol | 0.1907 | 1.209 | 115.363 |
| n-Propanol | ----- | 2.015 | 168.472 |

Table 2: FID 2 B (column DB-ALC2)

| Compound | Time (min) | Peak Area |
|------------|------------|-----------|
| Ethanol | 1.372 | 126.097 |
| n-Propanol | 2.463 | 181.587 |

Scottsdale Police Department Crime Lab Volatiles Analysis

| | | | |
|--------------|-------------------------------|-----------------|----------------------|
| Sample: | 40501JZ | Vial: | 44 |
| Description: | [REDACTED] | LIMS ID: | [REDACTED] |
| Method: | ethanol quant.M | Sequence: | 13Sep22 |
| Instrument: | US14173023 CN14160045 | Injection date: | 9/13/2022 6:47:33 PM |
| Data file: | C:\Chem32\1\Data\13Sep22\44.D | Analyst: | Abbott |

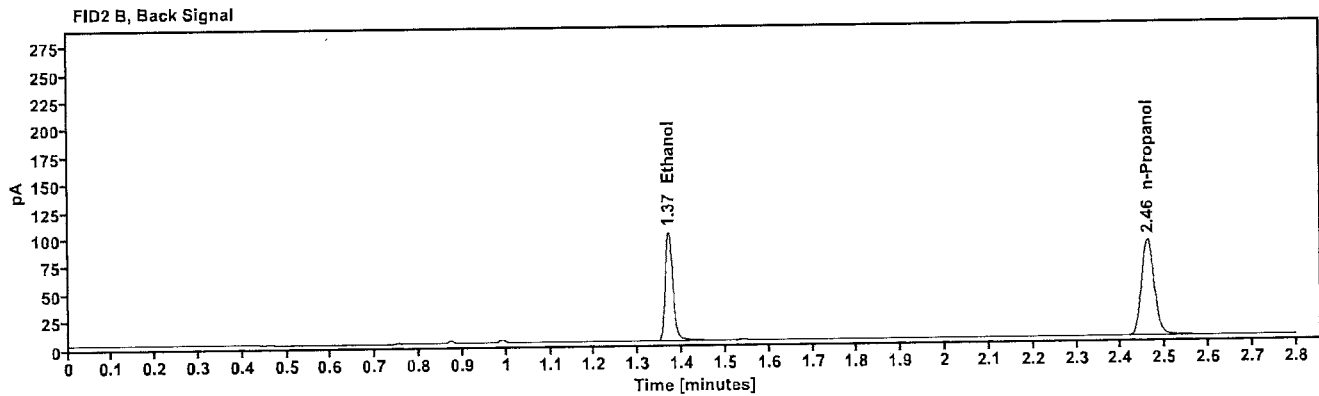
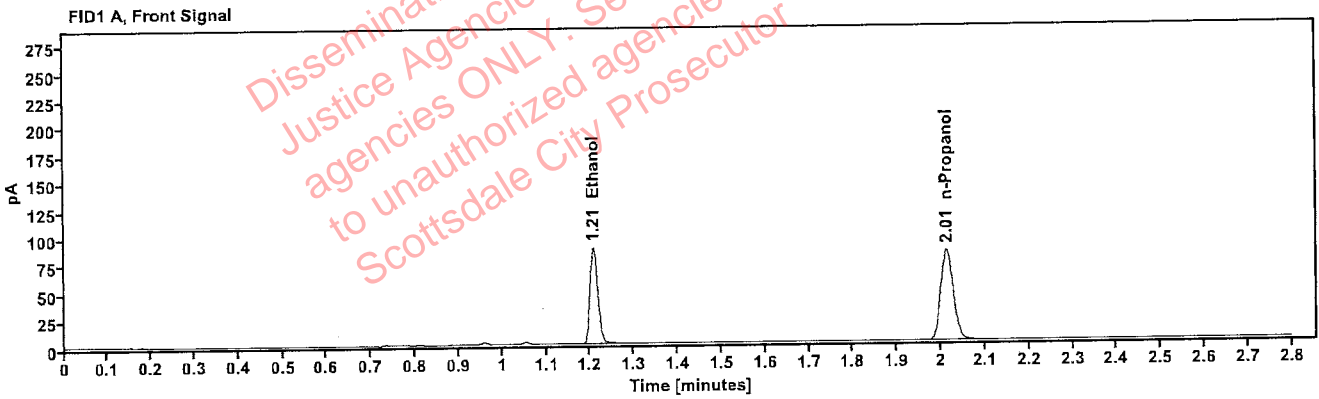

Table 1: FID 1 A (column DB-ALC1)

| Compound | Amount (g/100mL) | Time (min) | Peak Area |
|------------|------------------|------------|-----------|
| >Ethanol | 0.1880 | 1.208 | 111.728 |
| n-Propanol | ----- | 2.013 | 165.535 |

Table 2: FID 2 B (column DB-ALC2)

| Compound | Time (min) | Peak Area |
|------------|------------|-----------|
| Ethanol | 1.370 | 122.132 |
| n-Propanol | 2.460 | 178.393 |

Scottsdale Police Department Crime Lab Volatiles Analysis

| | | | |
|--------------|-------------------------------|-----------------|----------------------|
| Sample: | 4111MT | Vial: | 45 |
| Description: | [REDACTED] | LIMS ID: | [REDACTED] |
| Method: | ethanol quant.M | Sequence: | 13Sep22 |
| Instrument: | US14173023 CN14160045 | Injection date: | 9/13/2022 6:51:33 PM |
| Data file: | C:\Chem32\1\Data\13Sep22\45.D | Analyst: | Abbott |

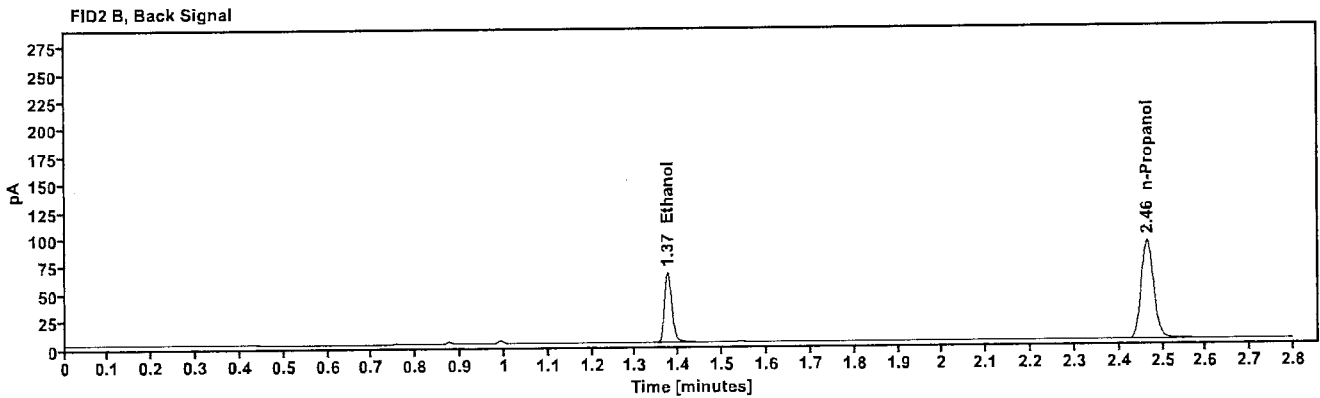
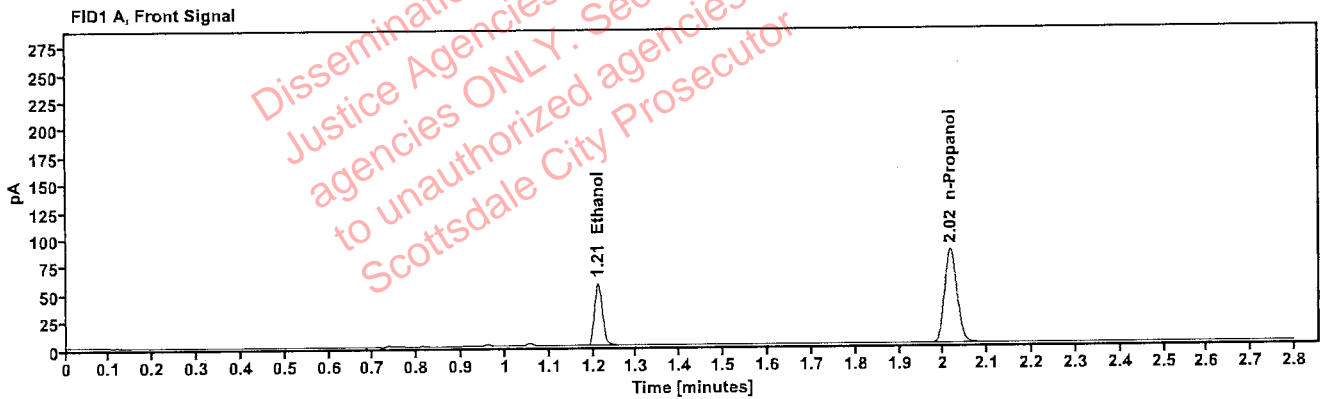

Table 1: FID 1 A (column DB-ALC1)

| Compound | Amount (g/100mL) | Time (min) | Peak Area |
|------------|------------------|------------|-----------|
| >Ethanol | 0.1206 | 1.211 | 73.176 |
| n-Propanol | --- | 2.016 | 170.389 |

Table 2: FID 2 B (column DB-ALC2)

| Compound | Time (min) | Peak Area |
|------------|------------|-----------|
| Ethanol | 1.374 | 79.576 |
| n-Propanol | 2.464 | 183.893 |

Scottsdale Police Department Crime Lab Volatiles Analysis

| | | | |
|--------------|-------------------------------|-----------------|----------------------|
| Sample: | 4111MT | Vial: | 46 |
| Description: | [REDACTED] | LIMS ID: | [REDACTED] |
| Method: | ethanol quant.M | Sequence: | 13Sep22 |
| Instrument: | US14173023 CN14160045 | Injection date: | 9/13/2022 6:55:33 PM |
| Data file: | C:\Chem32\1\Data\13Sep22\46.D | Analyst: | Abbott |

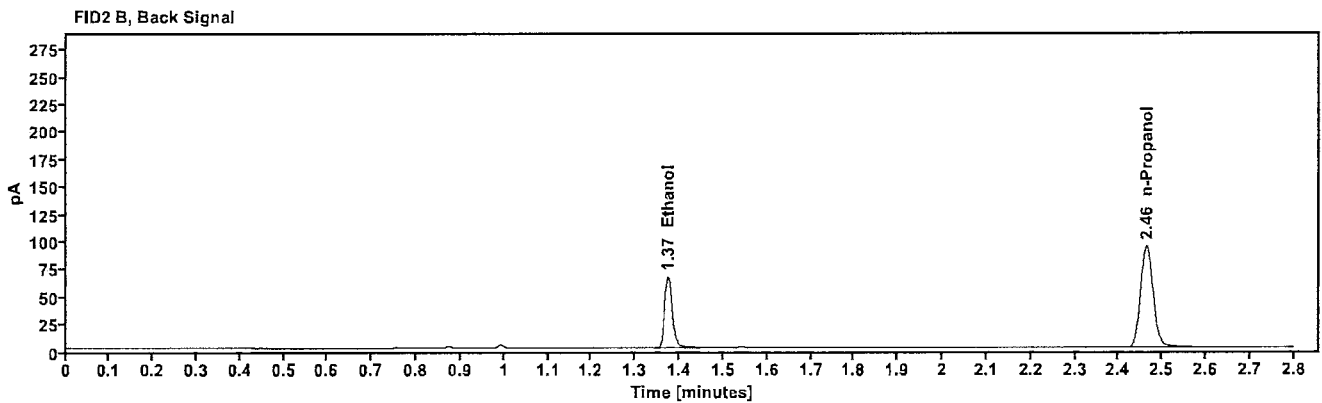
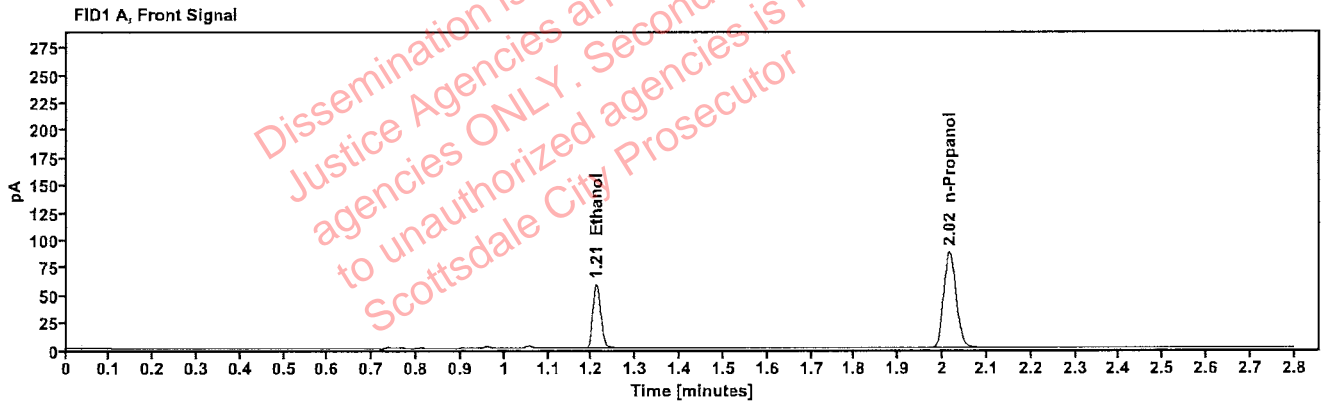

Table 1: FID 1 A (column DB-ALC1)

| Compound | Amount (g/100mL) | Time (min) | Peak Area |
|------------|------------------|------------|-----------|
| >Ethanol | 0.1200 | 1.211 | 74.875 |
| n-Propanol | — | 2.015 | 175.143 |

Table 2: FID 2 B (column DB-ALC2)

| Compound | Time (min) | Peak Area |
|------------|------------|-----------|
| Ethanol | 1.374 | 81.157 |
| n-Propanol | 2.464 | 188.961 |

[REDACTED]: Abbott, Lori - (14-Sep-2022)

Case: [REDACTED] User: LAbbott 9/14/2022

Scottsdale Police Department Crime Lab Volatiles Analysis

| | | | |
|--------------|-------------------------------|-----------------|----------------------|
| Sample: | 17601AL | Vial: | 47 |
| Description: | [REDACTED] | LIMS ID: | [REDACTED] |
| Method: | ethanol quant.M | Sequence: | 13Sep22 |
| Instrument: | US14173023 CN14160045 | Injection date: | 9/13/2022 6:59:34 PM |
| Data file: | C:\Chem32\1\Data\13Sep22\47.D | Analyst: | Abbott |

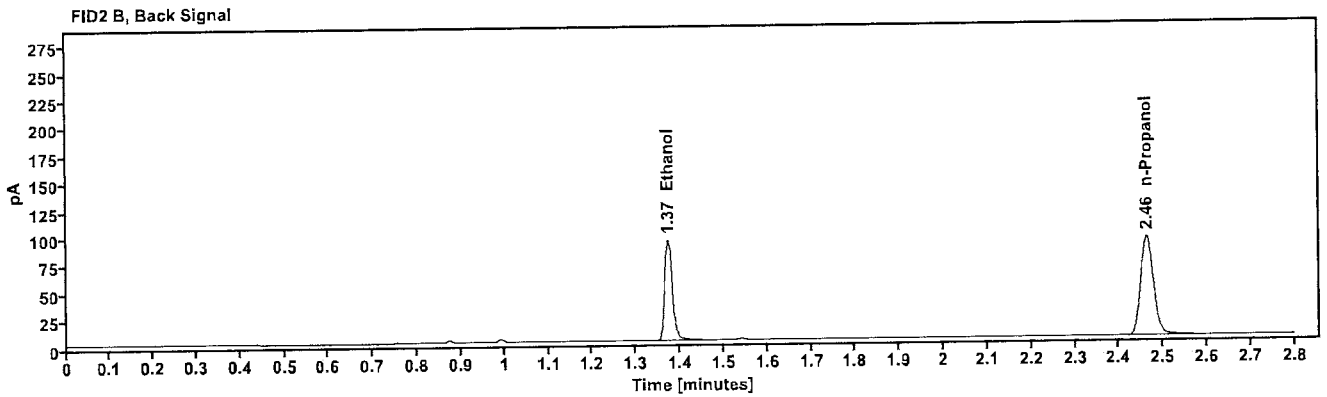
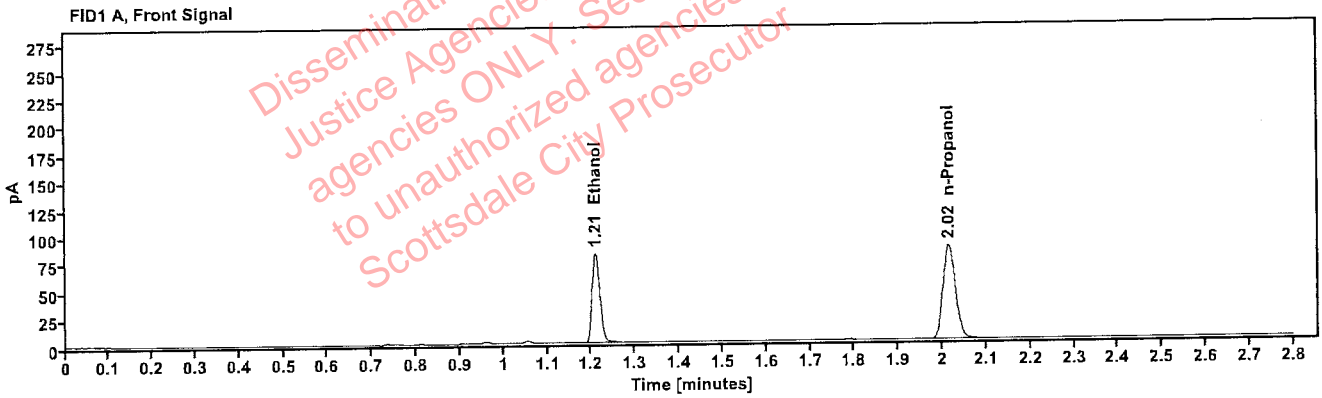

Table 1: FID 1 A (column DB-ALC1)

| Compound | Amount (g/100mL) | Time (min) | Peak Area |
|------------|------------------|------------|-----------|
| >Ethanol | 0.1701 | 1.210 | 104.536 |
| n-Propanol | --- | 2.015 | 171.440 |

Table 2: FID 2 B (column DB-ALC2)

| Compound | Time (min) | Peak Area |
|------------|------------|-----------|
| Ethanol | 1.373 | 114.196 |
| n-Propanol | 2.463 | 184.672 |

Scottsdale Police Department Crime Lab Volatiles Analysis

| | | | |
|--------------|-------------------------------|-----------------|----------------------|
| Sample: | 17601AL | Vial: | 48 |
| Description: | [REDACTED] | LIMS ID: | [REDACTED] |
| Method: | ethanol quant.M | Sequence: | 13Sep22 |
| Instrument: | US14173023 CN14160045 | Injection date: | 9/13/2022 7:03:34 PM |
| Data file: | C:\Chem32\1\Data\13Sep22\48.D | Analyst: | Abbott |

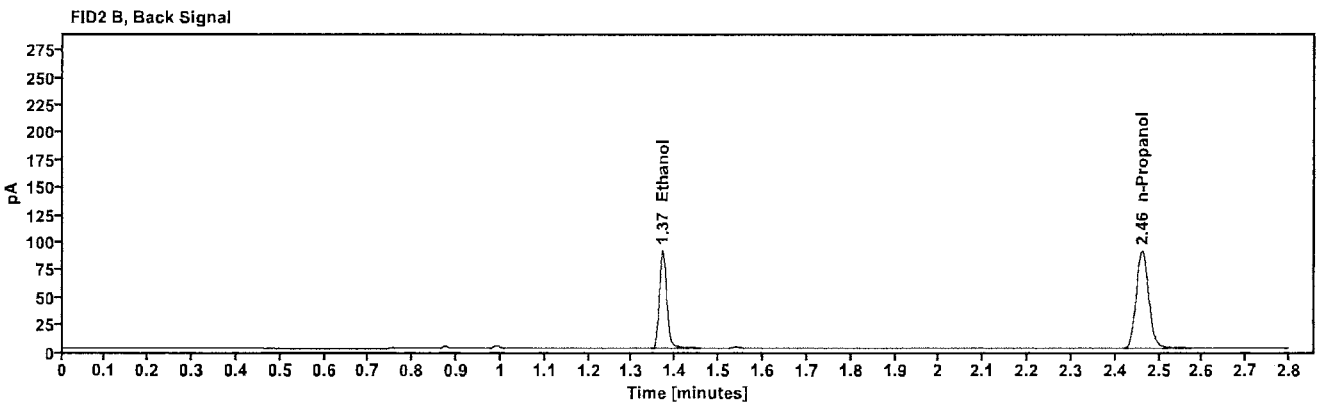
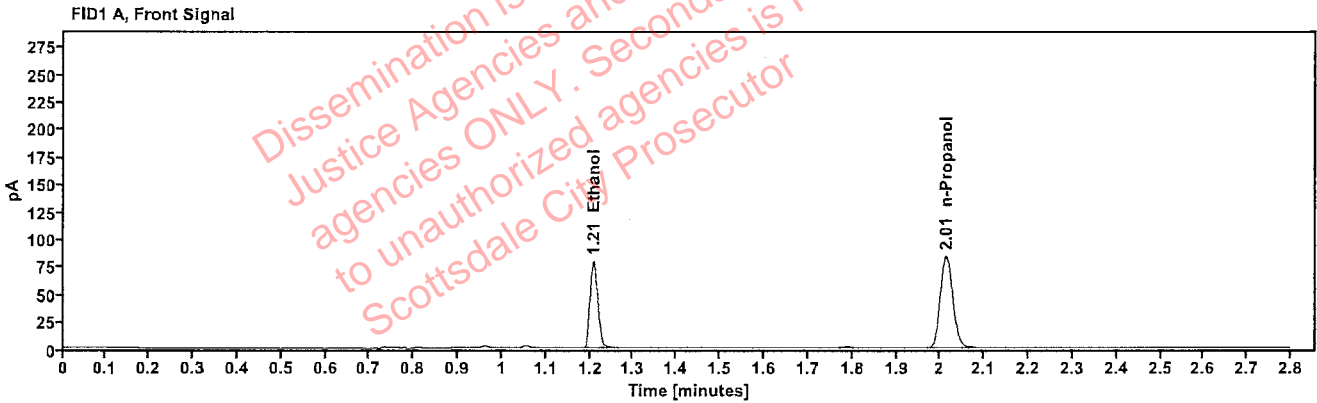

Table 1: FID 1 A (column DB-ALC1)

| Compound | Amount (g/100mL) | Time (min) | Peak Area |
|------------|------------------|------------|-----------|
| >Ethanol | 0.1676 | 1.208 | 100.686 |
| n-Propanol | ----- | 2.013 | 167.599 |

Table 2: FID 2 B (column DB-ALC2)

| Compound | Time (min) | Peak Area |
|------------|------------|-----------|
| Ethanol | 1.370 | 109.726 |
| n-Propanol | 2.461 | 180.481 |

Scottsdale Police Department Crime Lab Volatiles Analysis

| | | | |
|--------------|-------------------------------|-----------------|----------------------|
| Sample: | 33401GP | Vial: | 49 |
| Description: | [REDACTED] | LIMS ID: | [REDACTED] |
| Method: | ethanol quant.M | Sequence: | 13Sep22 |
| Instrument: | US14173023 CN14160045 | Injection date: | 9/13/2022 7:07:49 PM |
| Data file: | C:\Chem32\1\Data\13Sep22\49.D | Analyst: | Abbott |

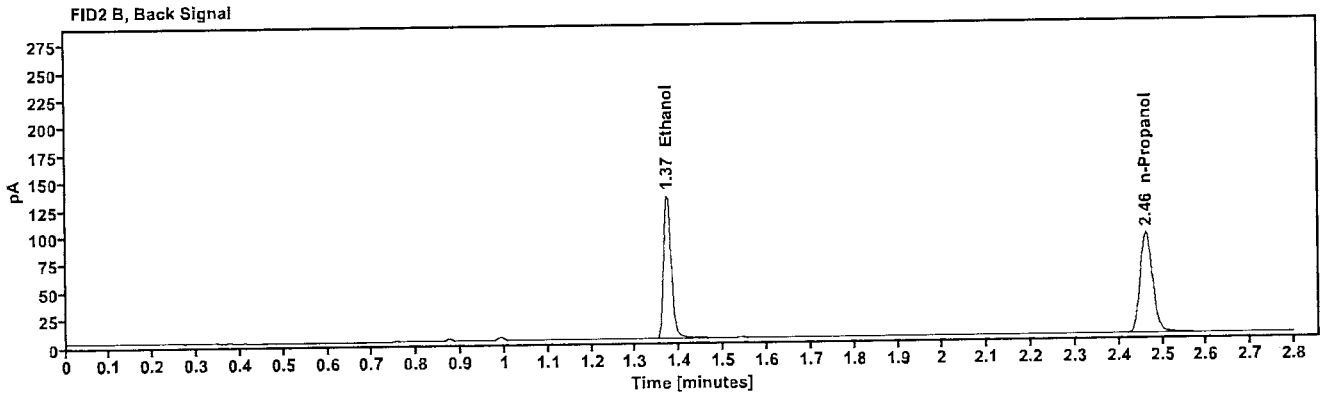
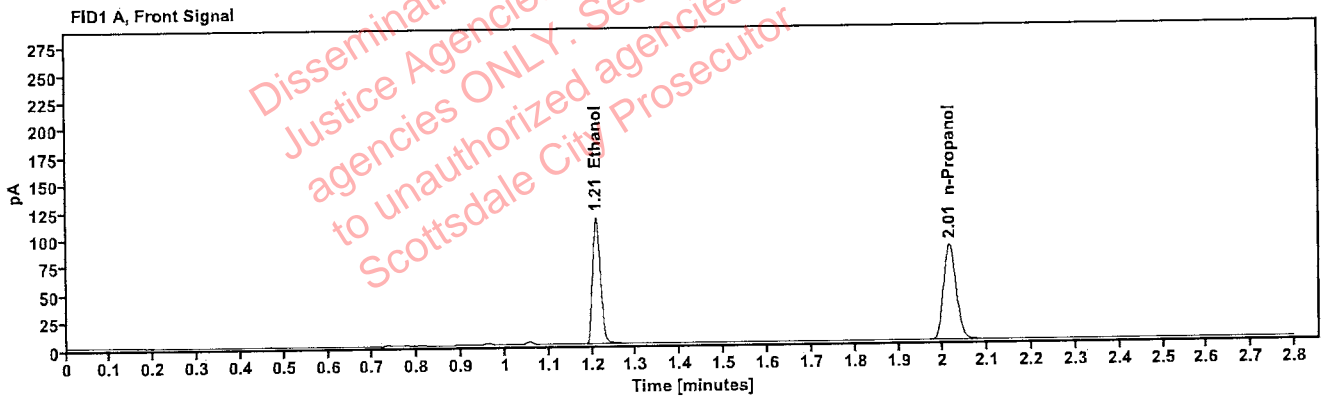

Table 1: FID 1 A (column DB-ALC1)

| Compound | Amount (g/100mL) | Time (min) | Peak Area |
|------------|------------------|------------|-----------|
| >Ethanol | 0.2364 | 1.209 | 147.520 |
| n-Propanol | --- | 2.015 | 173.325 |

Table 2: FID 2 B (column DB-ALC2)

| Compound | Time (min) | Peak Area |
|------------|------------|-----------|
| Ethanol | 1.372 | 161.150 |
| n-Propanol | 2.463 | 186.597 |

Scottsdale Police Department Crime Lab Volatiles Analysis

| | | | |
|--------------|-------------------------------|-----------------|----------------------|
| Sample: | 33401GP | Vial: | 50 |
| Description: | [REDACTED] | LIMS ID: | [REDACTED] |
| Method: | ethanol quant.M | Sequence: | 13Sep22 |
| Instrument: | US14173023 CN14160045 | Injection date: | 9/13/2022 7:11:49 PM |
| Data file: | C:\Chem32\1\Data\13Sep22\50.D | Analyst: | Abbott |

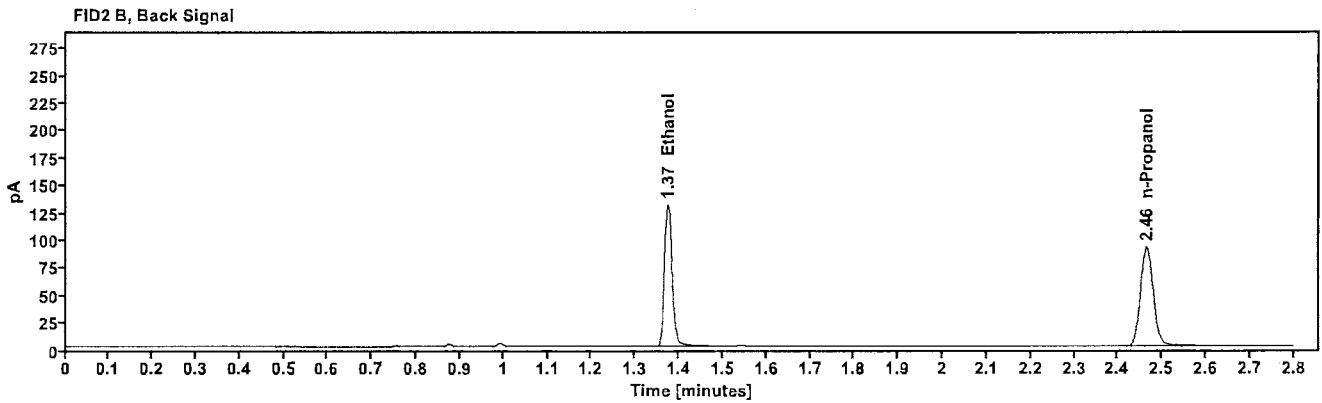
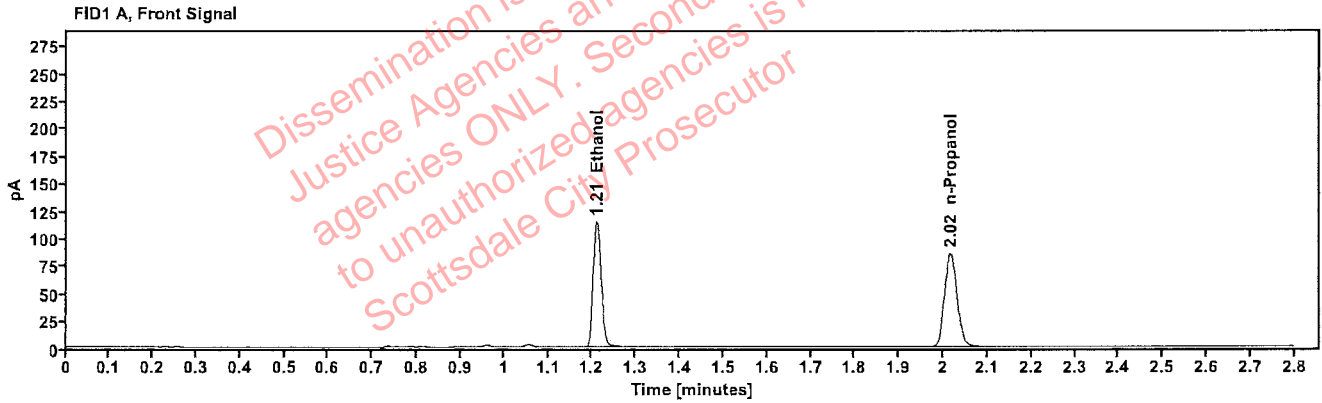

Table 1: FID 1 A (column DB-ALC1)

| Compound | Amount (g/100mL) | Time (min) | Peak Area |
|------------|------------------|------------|-----------|
| >Ethanol | 0.2388 | 1.210 | 146.608 |
| n-Propanol | --- | 2.016 | 170.499 |

Table 2: FID 2 B (column DB-ALC2)

| Compound | Time (min) | Peak Area |
|------------|------------|-----------|
| Ethanol | 1.374 | 160.439 |
| n-Propanol | 2.464 | 183.371 |

: Abbott, Lori - (14-Sep-2022)

Case: User: LAbbott 9/14/2022

Scottsdale Police Department Crime Lab Volatiles Analysis

| | | | |
|--------------|-------------------------------|-----------------|----------------------|
| Sample: | 41001MW | Vial: | 51 |
| Description: | | LIMS ID: | |
| Method: | ethanol quant.M | Sequence: | 13Sep22 |
| Instrument: | US14173023 CN14160045 | Injection date: | 9/13/2022 7:15:48 PM |
| Data file: | C:\Chem32\1\Data\13Sep22\51.D | Analyst: | Abbott |

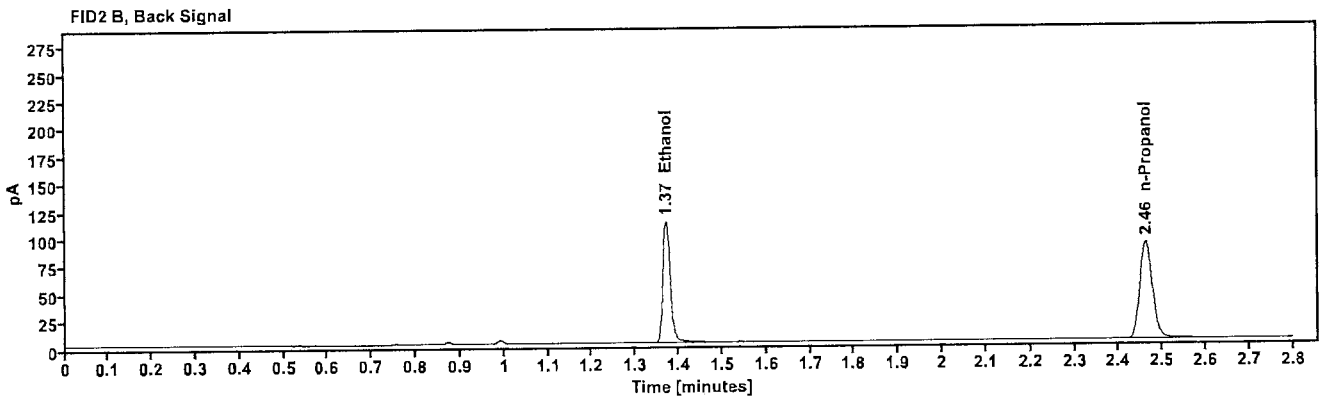
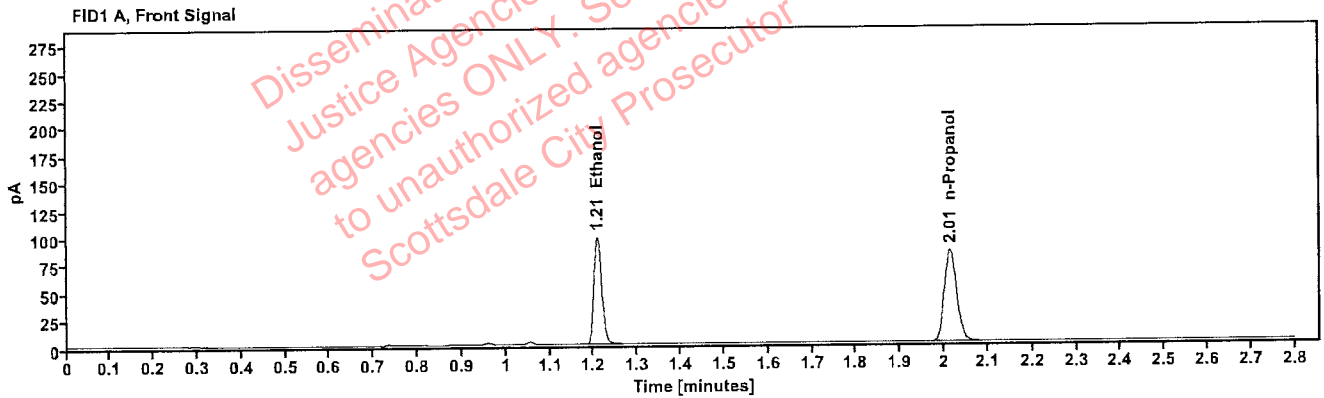

Table 1: FID 1 A (column DB-ALC1)

| Compound | Amount (g/100mL) | Time (min) | Peak Area |
|------------|------------------|------------|-----------|
| >Ethanol | 0.2074 | 1.209 | 125.018 |
| n-Propanol | ----- | 2.014 | 167.686 |

Table 2: FID 2 B (column DB-ALC2)

| Compound | Time (min) | Peak Area |
|------------|------------|-----------|
| Ethanol | 1.371 | 136.613 |
| n-Propanol | 2.462 | 180.506 |

Scottsdale Police Department Crime Lab Volatiles Analysis

| | | | |
|--------------|-------------------------------|-----------------|----------------------|
| Sample: | 41001MW | Vial: | 52 |
| Description: | [REDACTED] | LIMS ID: | [REDACTED] |
| Method: | ethanol quant.M | Sequence: | 13Sep22 |
| Instrument: | US14173023 CN14160045 | Injection date: | 9/13/2022 7:19:48 PM |
| Data file: | C:\Chem32\1\Data\13Sep22\52.D | Analyst: | Abbott |

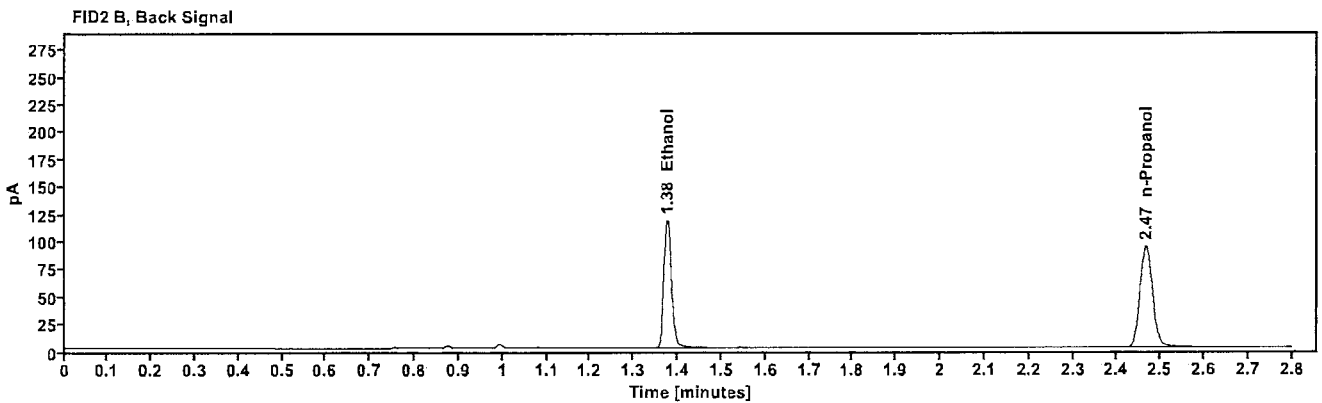
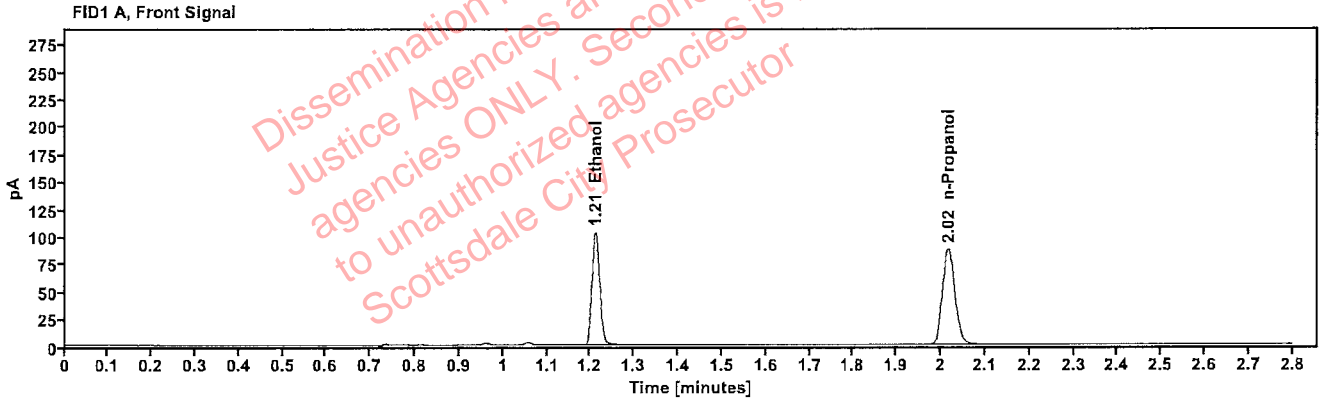

Table 1: FID 1 A (column DB-ALC1)

| Compound | Amount (g/100mL) | Time (min) | Peak Area |
|------------|------------------|------------|-----------|
| >Ethanol | 0.2114 | 1.211 | 132.615 |
| n-Propanol | --- | 2.017 | 174.438 |

Table 2: FID 2 B (column DB-ALC2)

| Compound | Time (min) | Peak Area |
|------------|------------|-----------|
| Ethanol | 1.376 | 145.054 |
| n-Propanol | 2.466 | 187.878 |

Scottsdale Police Department Crime Lab Volatiles Analysis

| | | | |
|--------------|--------------------------------|-----------------|----------------------|
| Sample: | 38701CJ | Vial: | 54 |
| Description: | | LIMS ID: | |
| Method: | ethanol quant.M | Sequence: | 13Sep22 |
| Instrument: | US14173023 CN14160045 | Injection date: | 9/13/2022 7:27:49 PM |
| Data file: | C:\Chem32\11\Data\13Sep22\54.D | Analyst: | Abbott |

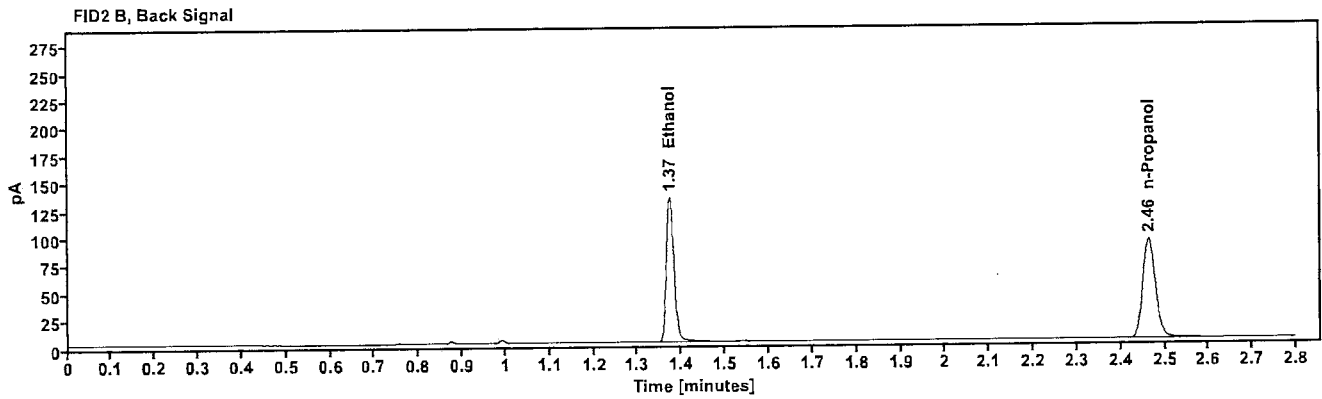
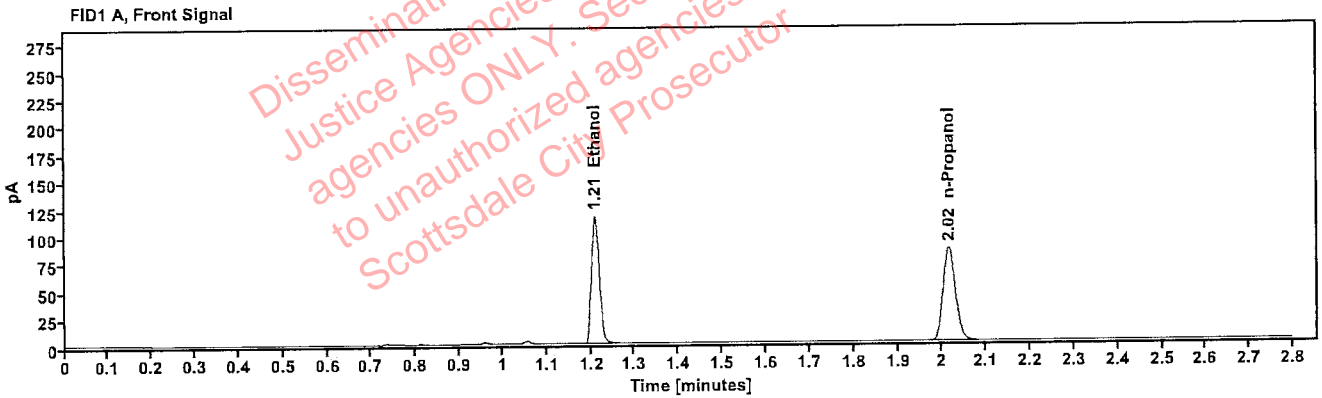

Table 1: FID 1 A (column DB-ALC1)

| Compound | Amount (g/100mL) | Time (min) | Peak Area |
|------------|------------------|------------|-----------|
| >Ethanol | 0.2427 | 1.210 | 149.127 |
| n-Propanol | --- | 2.016 | 170.617 |

Table 2: FID 2 B (column DB-ALC2)

| Compound | Time (min) | Peak Area |
|------------|------------|-----------|
| Ethanol | 1.373 | 163.036 |
| n-Propanol | 2.464 | 183.461 |

Scottsdale Police Department Crime Lab Volatiles Analysis

| | | | |
|--------------|--------------------------------|-----------------|----------------------|
| Sample: | 38701CJ | Vial: | 55 |
| Description: | [REDACTED] | LIMS ID: | [REDACTED] |
| Method: | ethanol quant.M | Sequence: | 13Sep22 |
| Instrument: | US14173023 CN14160045 | Injection date: | 9/13/2022 7:32:04 PM |
| Data file: | C:\Chem32\11\Data\13Sep22\55.D | Analyst: | Abbott |

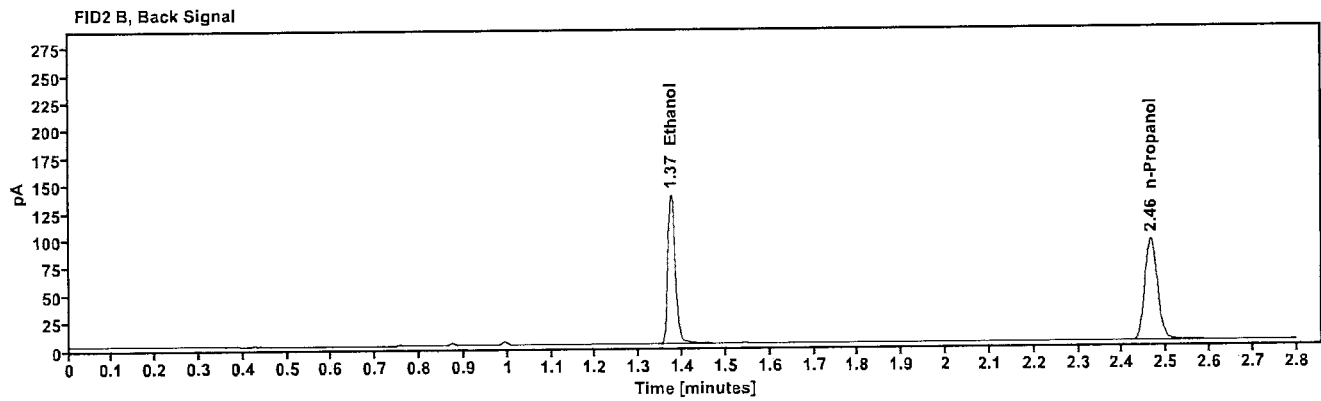
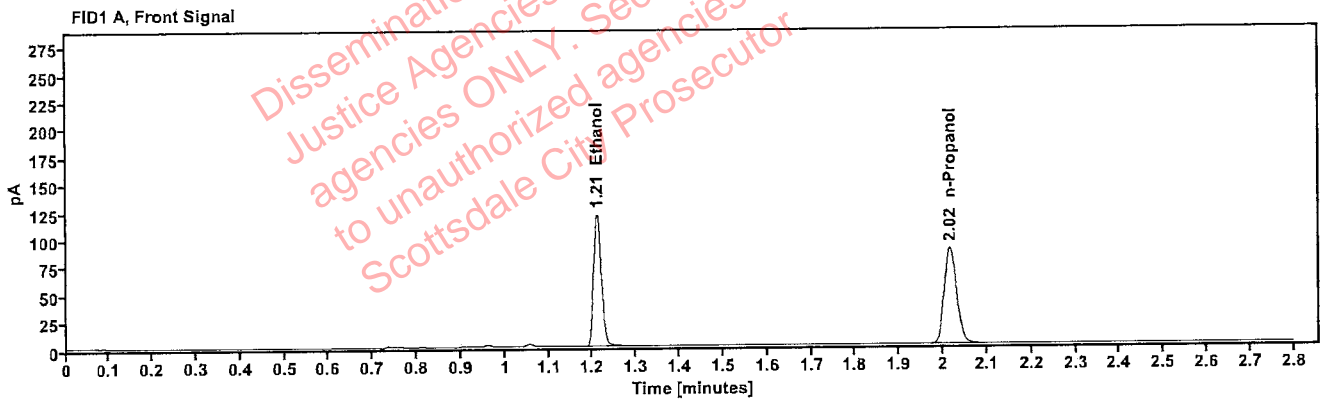

Table 1: FID 1 A (column DB-ALC1)

| Compound | Amount (g/100mL) | Time (min) | Peak Area |
|------------|------------------|------------|-----------|
| >Ethanol | 0.2447 | 1.210 | 154.748 |
| n-Propanol | ----- | 2.016 | 175.607 |

Table 2: FID 2 B (column DB-ALC2)

| Compound | Time (min) | Peak Area |
|------------|------------|-----------|
| Ethanol | 1.374 | 169.187 |
| n-Propanol | 2.465 | 188.757 |

Scottsdale Police Department Crime Lab Volatiles Analysis

| | | | |
|--------------|-------------------------------|-----------------|----------------------|
| Sample: | 35301WS | Vial: | 56 |
| Description: | [REDACTED] | LIMS ID: | [REDACTED] |
| Method: | ethanol quant.M | Sequence: | 13Sep22 |
| Instrument: | US14173023 CN14160045 | Injection date: | 9/13/2022 7:36:03 PM |
| Data file: | C:\Chem32\1\Data\13Sep22\56.D | Analyst: | Abbott |

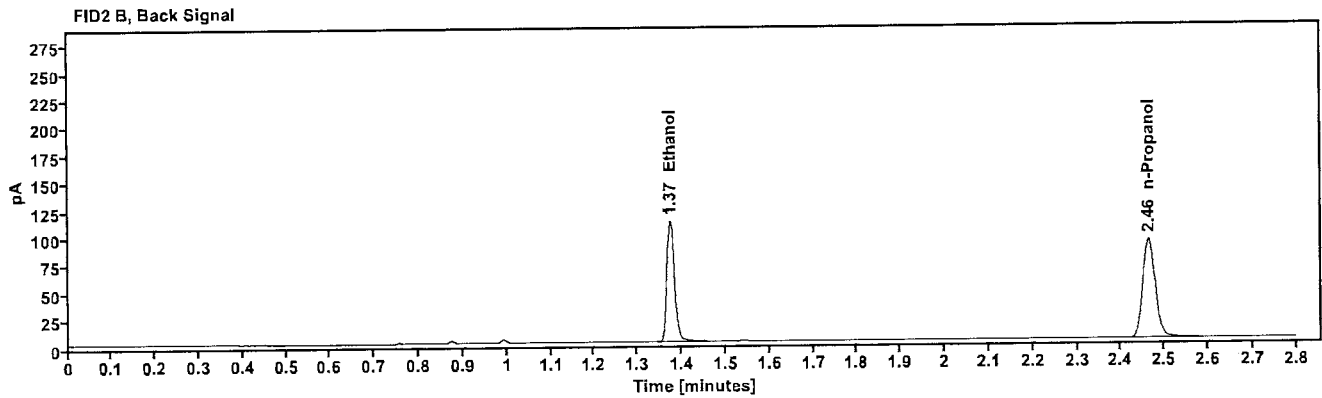
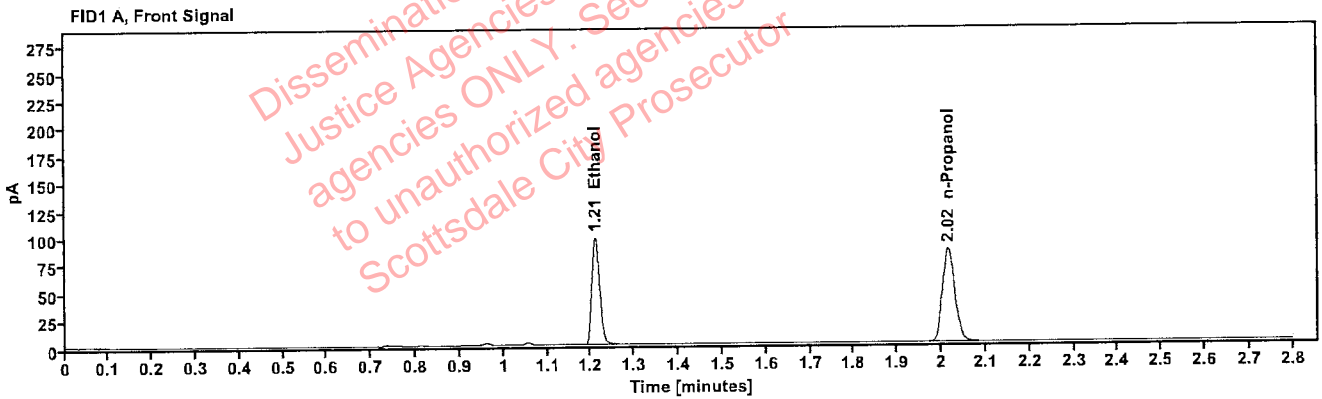

Table 1: FID 1 A (column DB-ALC1)

| Compound | Amount (g/100mL) | Time (min) | Peak Area |
|------------|------------------|------------|-----------|
| >Ethanol | 0.2044 | 1.210 | 125.191 |
| n-Propanol | ----- | 2.016 | 170.439 |

Table 2: FID 2 B (column DB-ALC2)

| Compound | Time (min) | Peak Area |
|------------|------------|-----------|
| Ethanol | 1.374 | 136.854 |
| n-Propanol | 2.464 | 183.314 |

Abbott, Lori - (14-Sep-2022)

Case: User: LAbbott 9/14/2022

Scottsdale Police Department Crime Lab Volatiles Analysis

| | | | |
|--------------|-------------------------------|-----------------|----------------------|
| Sample: | 35301WS | Vial: | 57 |
| Description: | | LIMS ID: | |
| Method: | ethanol quant.M | Sequence: | 13Sep22 |
| Instrument: | US14173023 CN14160045 | Injection date: | 9/13/2022 7:40:03 PM |
| Data file: | C:\Chem32\1\Data\13Sep22\57.D | Analyst: | Abbott |

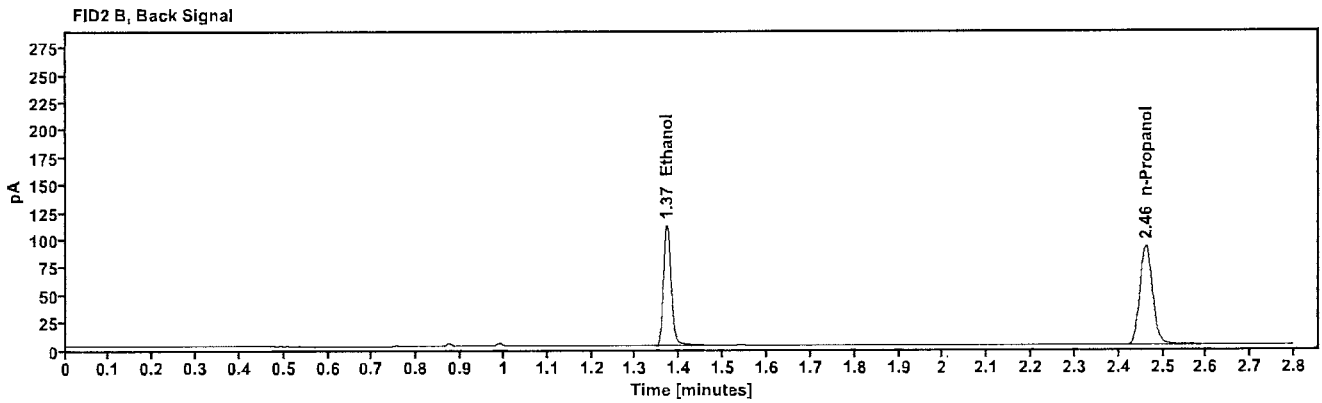
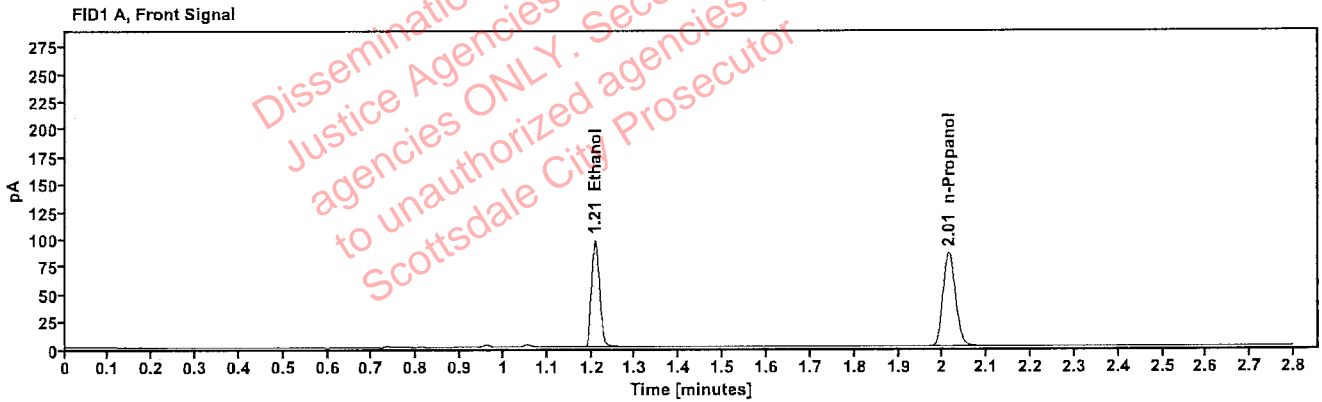

Table 1: FID 1 A (column DB-ALC1)

| Compound | Amount (g/100mL) | Time (min) | Peak Area |
|------------|------------------|------------|-----------|
| >Ethanol | 0.2021 | 1.209 | 123.742 |
| n-Propanol | --- | 2.014 | 170.416 |

Table 2: FID 2 B (column DB-ALC2)

| Compound | Time (min) | Peak Area |
|------------|------------|-----------|
| Ethanol | 1.371 | 135.499 |
| n-Propanol | 2.462 | 183.436 |

Scottsdale Police Department Crime Lab Volatiles Analysis

| | | | |
|--------------|-------------------------------|-----------------|----------------------|
| Sample: | 41301JC | Vial: | 58 |
| Description: | [REDACTED] | LIMS ID: | [REDACTED] |
| Method: | ethanol quant.M | Sequence: | 13Sep22 |
| Instrument: | US14173023 CN14160045 | Injection date: | 9/13/2022 7:44:04 PM |
| Data file: | C:\Chem32\1\Data\13Sep22\58.D | Analyst: | Abbott |

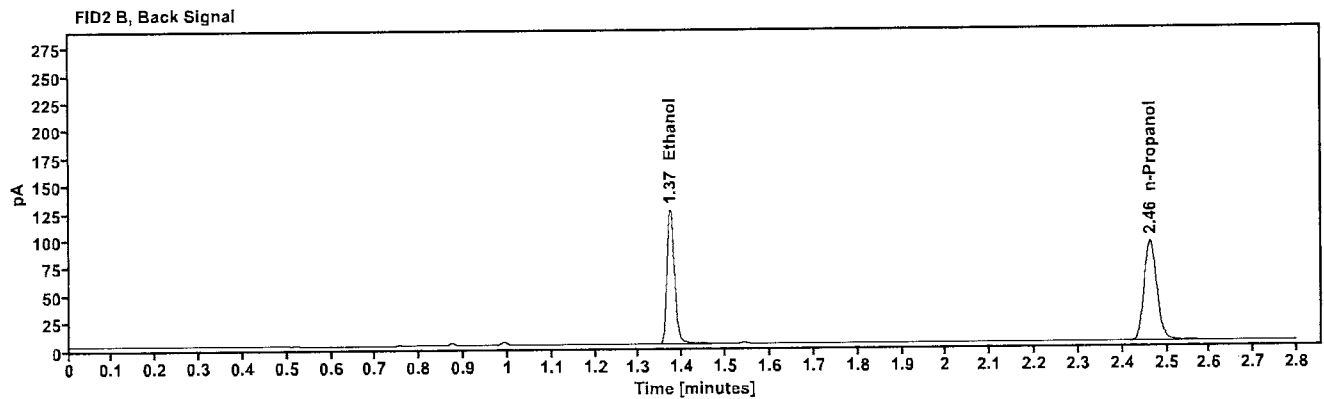
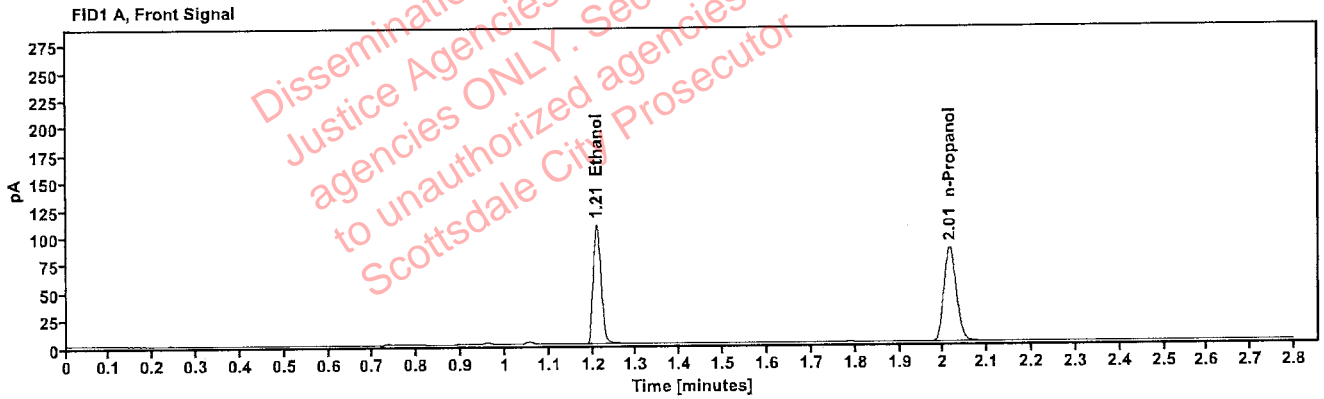

Table 1: FID 1 A (column DB-ALC1)

| Compound | Amount (g/100mL) | Time (min) | Peak Area |
|------------|------------------|------------|-----------|
| >Ethanol | 0.2240 | 1.209 | 138.712 |
| n-Propanol | --- | 2.015 | 172.121 |

Table 2: FID 2 B (column DB-ALC2)

| Compound | Time (min) | Peak Area |
|------------|------------|-----------|
| Ethanol | 1.372 | 151.822 |
| n-Propanol | 2.463 | 185.605 |

Scottsdale Police Department Crime Lab Volatiles Analysis

| | | | |
|--------------|-------------------------------|-----------------|----------------------|
| Sample: | 41301JC | Vial: | 59 |
| Description: | [REDACTED] | LIMS ID: | [REDACTED] |
| Method: | ethanol quant.M | Sequence: | 13Sep22 |
| Instrument: | US14173023 CN14160045 | Injection date: | 9/13/2022 7:48:05 PM |
| Data file: | C:\Chem32\1\Data\13Sep22\59.D | Analyst: | Abbott |

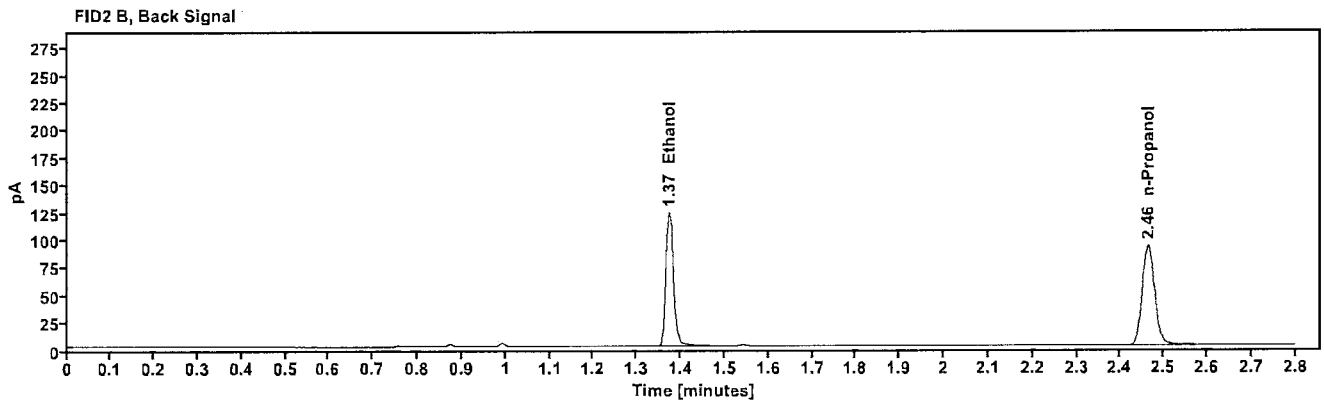
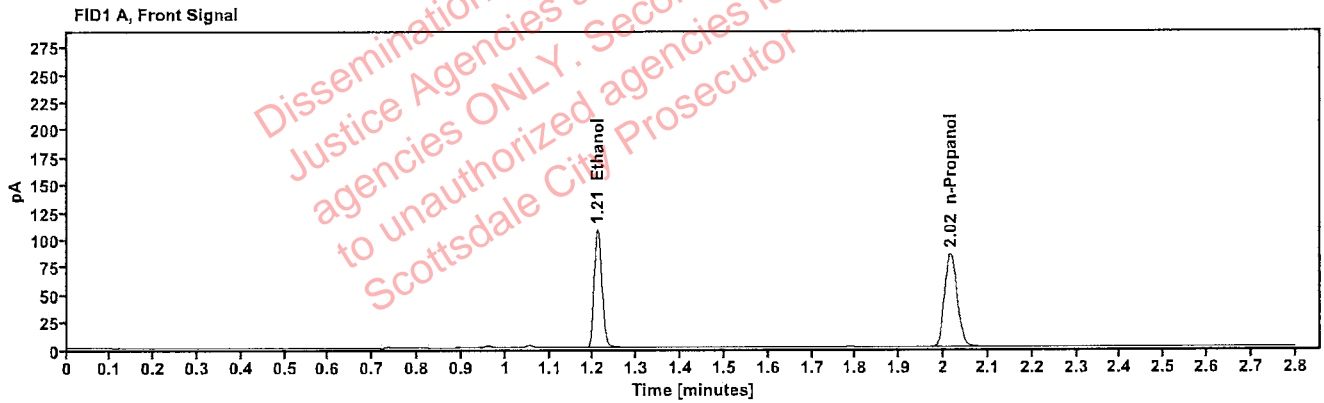

Table 1: FID 1 A (column DB-ALC1)

| Compound | Amount (g/100mL) | Time (min) | Peak Area |
|------------|------------------|------------|-----------|
| >Ethanol | 0.2246 | 1.210 | 137.684 |
| n-Propanol | ----- | 2.015 | 170.397 |

Table 2: FID 2 B (column DB-ALC2)

| Compound | Time (min) | Peak Area |
|------------|------------|-----------|
| Ethanol | 1.373 | 150.606 |
| n-Propanol | 2.464 | 183.978 |

Scottsdale Police Department Crime Lab Volatiles Analysis

| | | | |
|--------------|-------------------------------|-----------------|----------------------|
| Sample: | ITEM03 | Vial: | 60 |
| Description: | [REDACTED] | LIMS ID: | [REDACTED] |
| Method: | ethanol quant.M | Sequence: | 13Sep22 |
| Instrument: | US14173023 CN14160045 | Injection date: | 9/13/2022 7:52:04 PM |
| Data file: | C:\Chem32\1\Data\13Sep22\60.D | Analyst: | Abbott |

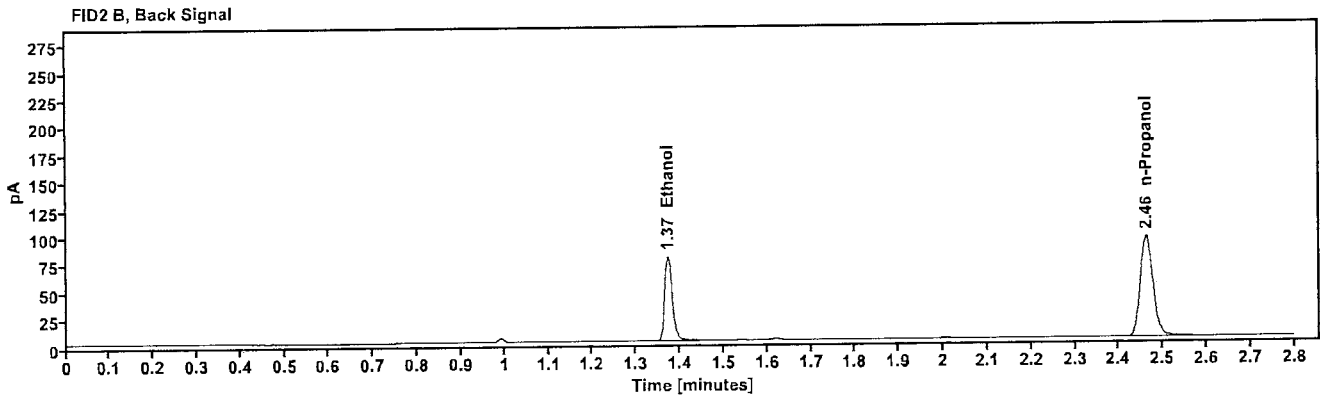
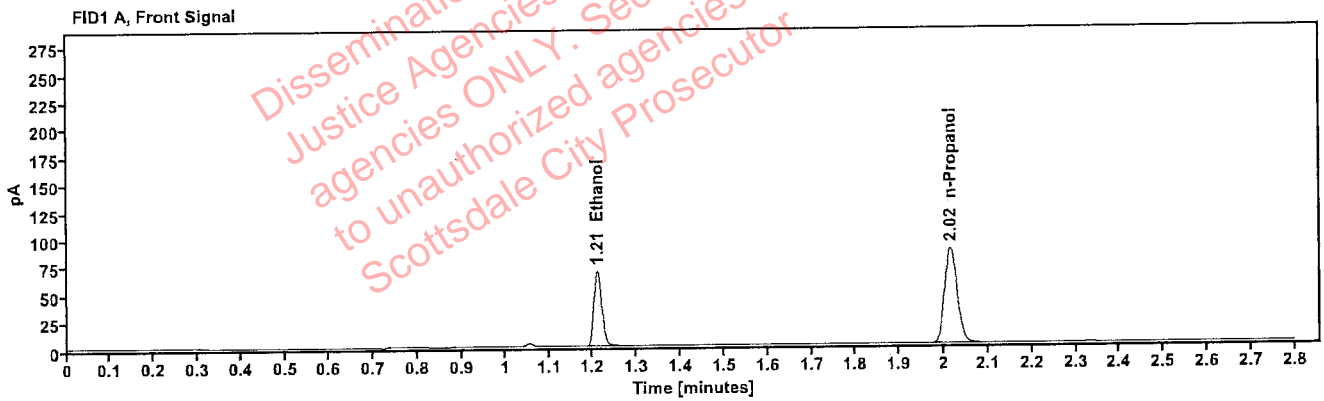

Table 1: FID 1 A (column DB-ALC1)

| Compound | Amount (g/100mL) | Time (min) | Peak Area |
|------------|------------------|------------|-----------|
| >Ethanol | 0.1419 | 1.210 | 88.073 |
| n-Propanol | ----- | 2.015 | 173.639 |

Table 2: FID 2 B (column DB-ALC2)

| Compound | Time (min) | Peak Area |
|------------|------------|-----------|
| Ethanol | 1.373 | 97.044 |
| n-Propanol | 2.463 | 188.431 |

Scottsdale Police Department Crime Lab Volatiles Analysis

| | | | |
|--------------|-------------------------------|-----------------|----------------------|
| Sample: | ITEM03 | Vial: | 61 |
| Description: | [REDACTED] | LIMS ID: | [REDACTED] |
| Method: | ethanol quant.M | Sequence: | 13Sep22 |
| Instrument: | US14173023 CN14160045 | Injection date: | 9/13/2022 7:56:19 PM |
| Data file: | C:\Chem32\1\Data\13Sep22\61.D | Analyst: | Abbott |

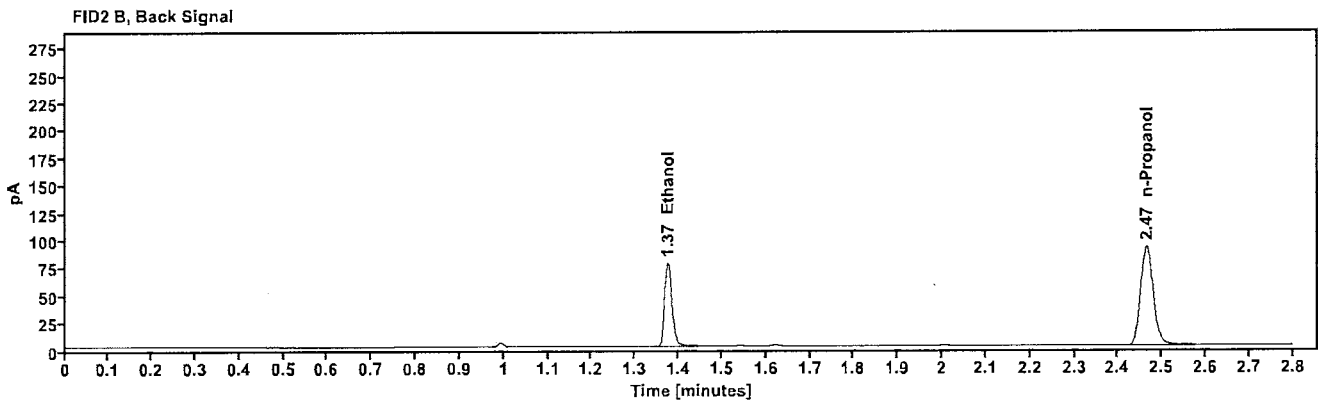
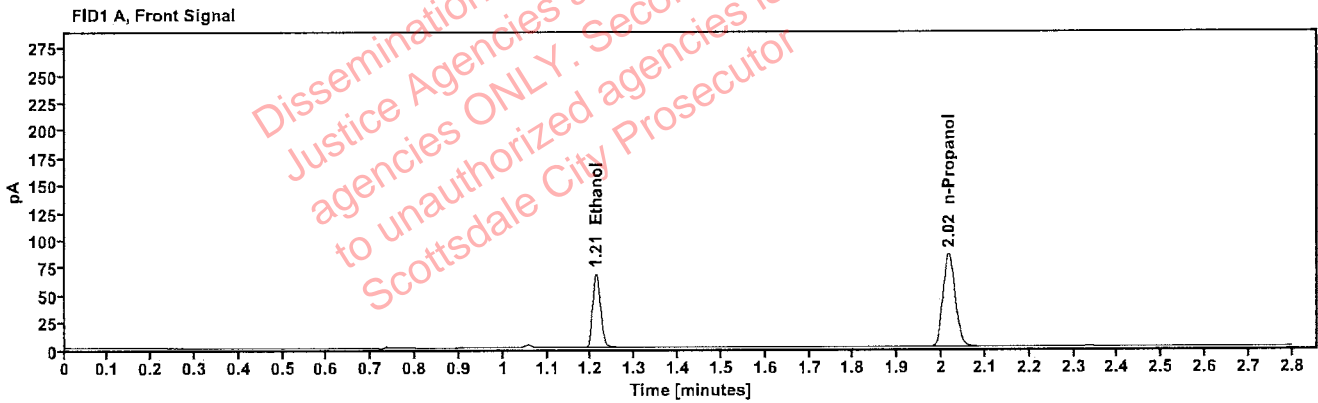

Table 1: FID 1 A (column DB-ALC1)

| Compound | Amount (g/100mL) | Time (min) | Peak Area |
|------------|------------------|------------|-----------|
| >Ethanol | 0.1434 | 1.211 | 87.112 |
| n-Propanol | --- | 2.016 | 169.950 |

Table 2: FID 2 B (column DB-ALC2)

| Compound | Time (min) | Peak Area |
|------------|------------|-----------|
| Ethanol | 1.375 | 96.288 |
| n-Propanol | 2.465 | 184.263 |

Scottsdale Police Department Crime Lab Volatiles Analysis

| | | | |
|--------------|-------------------------------|-----------------|----------------------|
| Sample: | ITEM02 | Vial: | 62 |
| Description: | | LIMS ID: | |
| Method: | ethanol quant.M | Sequence: | 13Sep22 |
| Instrument: | US14173023 CN14160045 | Injection date: | 9/13/2022 8:00:18 PM |
| Data file: | C:\Chem32\1\Data\13Sep22\62.D | Analyst: | Abbott |

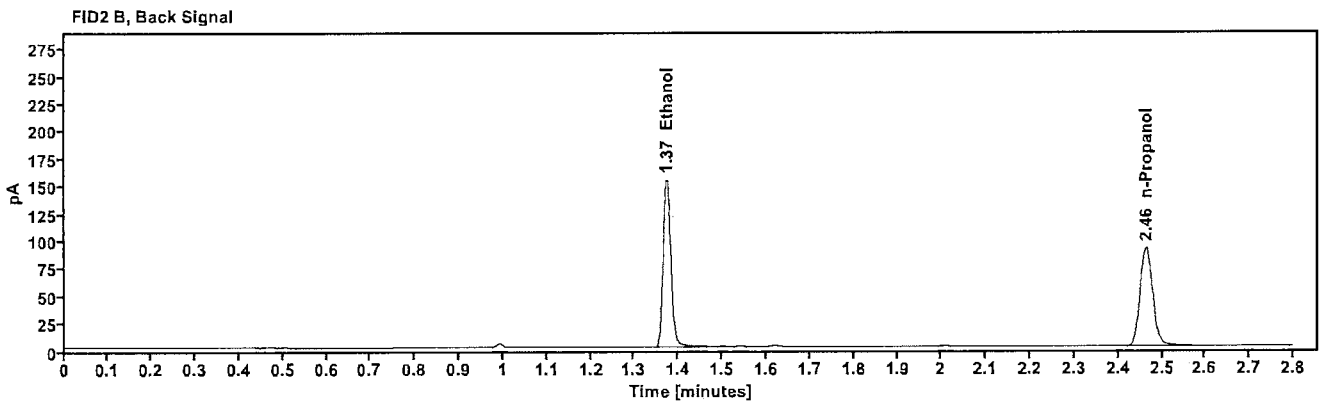
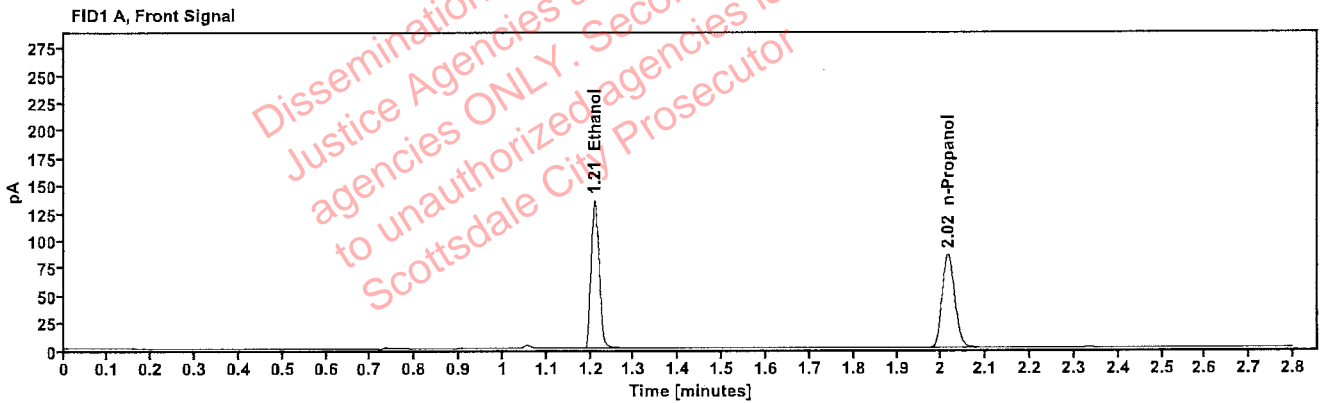

Table 1: FID 1 A (column DB-ALC1)

| Compound | Amount (g/100mL) | Time (min) | Peak Area |
|------------|------------------|------------|-----------|
| >Ethanol | 0.2824 | 1.210 | 173.010 |
| n-Propanol | ----- | 2.015 | 169.873 |

Table 2: FID 2 B (column DB-ALC2)

| Compound | Time (min) | Peak Area |
|------------|------------|-----------|
| Ethanol | 1.373 | 191.007 |
| n-Propanol | 2.463 | 184.296 |

Scottsdale Police Department Crime Lab Volatiles Analysis

| | | | |
|--------------|-------------------------------|-----------------|----------------------|
| Sample: | ITEM02 | Vial: | 63 |
| Description: | [REDACTED] | LIMS ID: | [REDACTED] |
| Method: | ethanol quant.M | Sequence: | 13Sep22 |
| Instrument: | US14173023 CN14160045 | Injection date: | 9/13/2022 8:04:19 PM |
| Data file: | C:\Chem32\1\Data\13Sep22\63.D | Analyst: | Abbott |

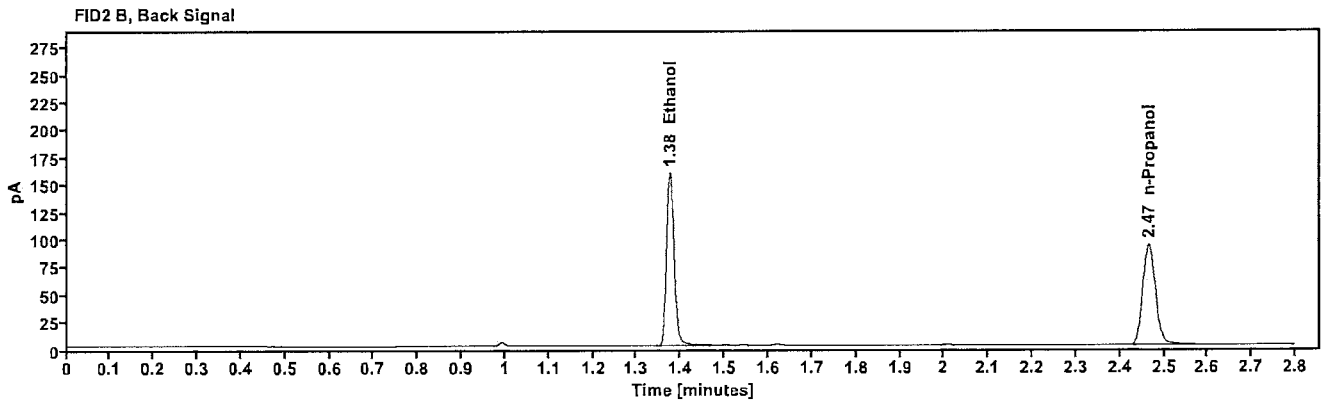
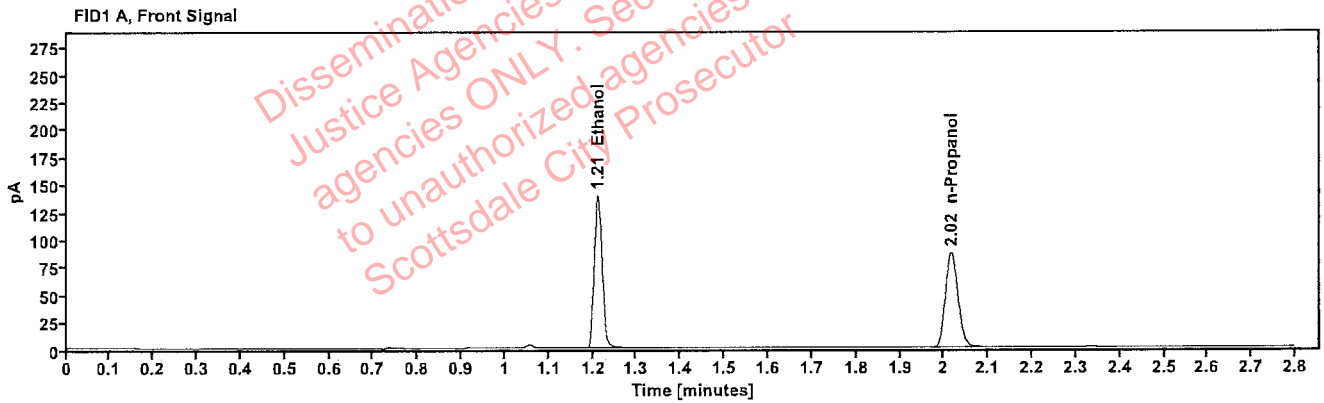

Table 1: FID 1 A (column DB-ALC1)

| Compound | Amount (g/100mL) | Time (min) | Peak Area |
|------------|------------------|------------|-----------|
| >Ethanol | 0.2874 | 1.211 | 178.785 |
| n-Propanol | --- | 2.017 | 172.479 |

Table 2: FID 2 B (column DB-ALC2)

| Compound | Time (min) | Peak Area |
|------------|------------|-----------|
| Ethanol | 1.375 | 197.328 |
| n-Propanol | 2.466 | 187.013 |

Scottsdale Police Department Crime Lab Volatiles Analysis

| | | | |
|--------------|-------------------------------|-----------------|----------------------|
| Sample: | ITEM01 | Vial: | 65 |
| Description: | [REDACTED] | LIMS ID: | [REDACTED] |
| Method: | ethanol quant.M | Sequence: | 13Sep22 |
| Instrument: | US14173023 CN14160045 | Injection date: | 9/13/2022 8:12:20 PM |
| Data file: | C:\Chem32\1\Data\13Sep22\65.D | Analyst: | Abbott |

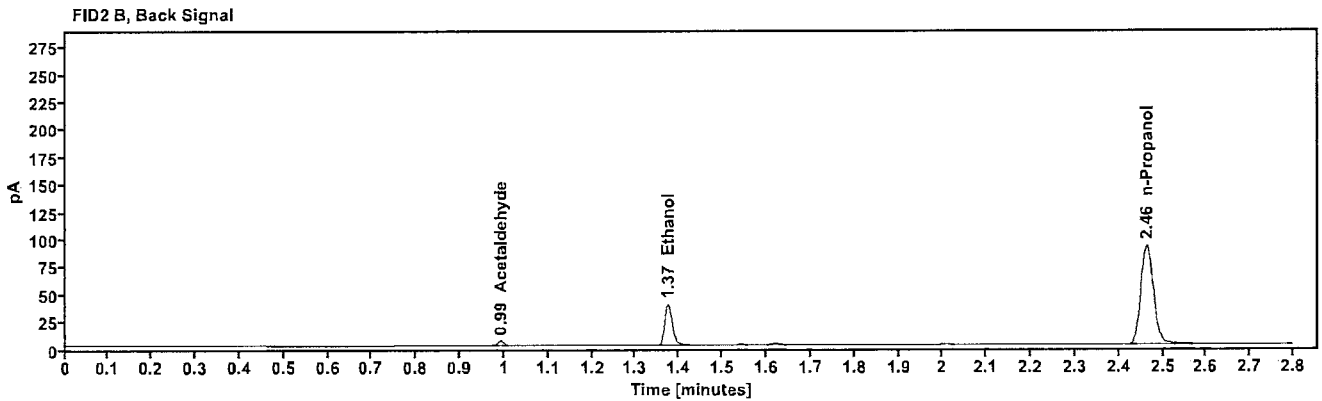
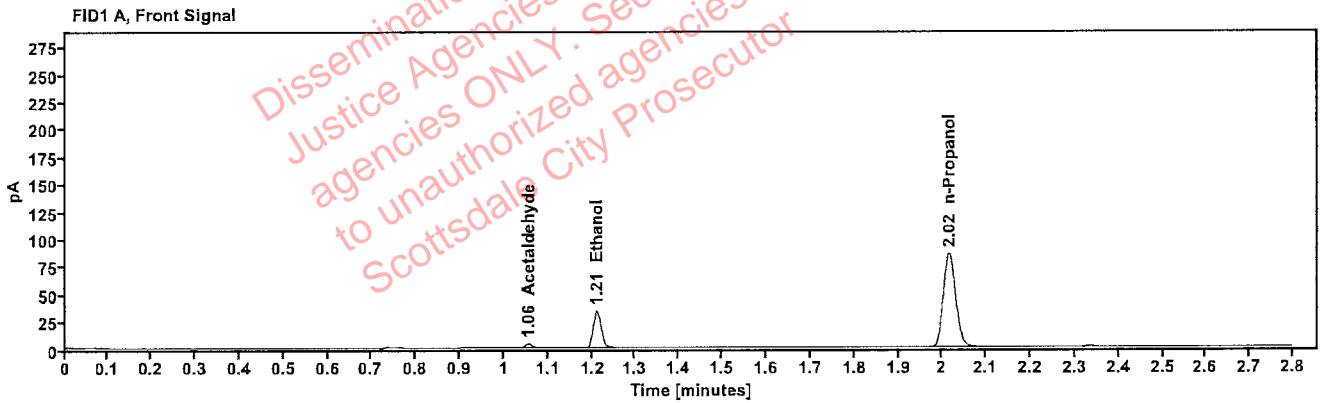

Table 1: FID 1 A (column DB-ALC1)

| Compound | Amount (g/100mL) | Time (min) | Peak Area |
|--------------|------------------|------------|-----------|
| Acetaldehyde | ----- | 1.055 | 4.052 |
| >Ethanol | 0.0725 | 1.211 | 43.412 |
| n-Propanol | ----- | 2.015 | 170.651 |

Table 2: FID 2 B (column DB-ALC2)

| Compound | Time (min) | Peak Area |
|--------------|------------|-----------|
| Acetaldehyde | 0.992 | 4.522 |
| Ethanol | 1.374 | 47.168 |
| n-Propanol | 2.464 | 185.284 |

Scottsdale Police Department Crime Lab Volatiles Analysis

| | | | |
|--------------|-------------------------------|-----------------|----------------------|
| Sample: | ITEM01 | Vial: | 66 |
| Description: | [REDACTED] | LIMS ID: | [REDACTED] |
| Method: | ethanol quant.M | Sequence: | 13Sep22 |
| Instrument: | US14173023 CN14160045 | Injection date: | 9/13/2022 8:16:20 PM |
| Data file: | C:\Chem32\1\Data\13Sep22\66.D | Analyst: | Abbott |

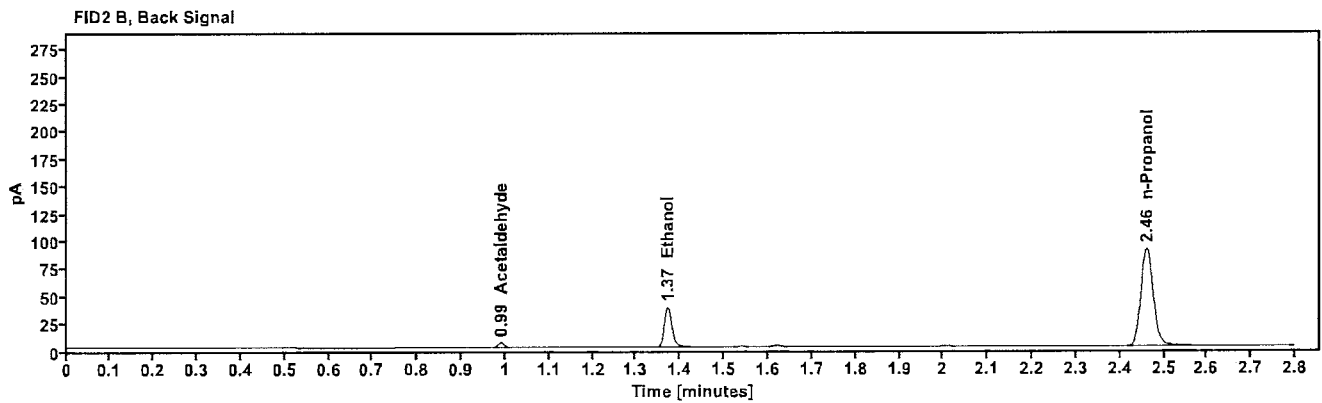
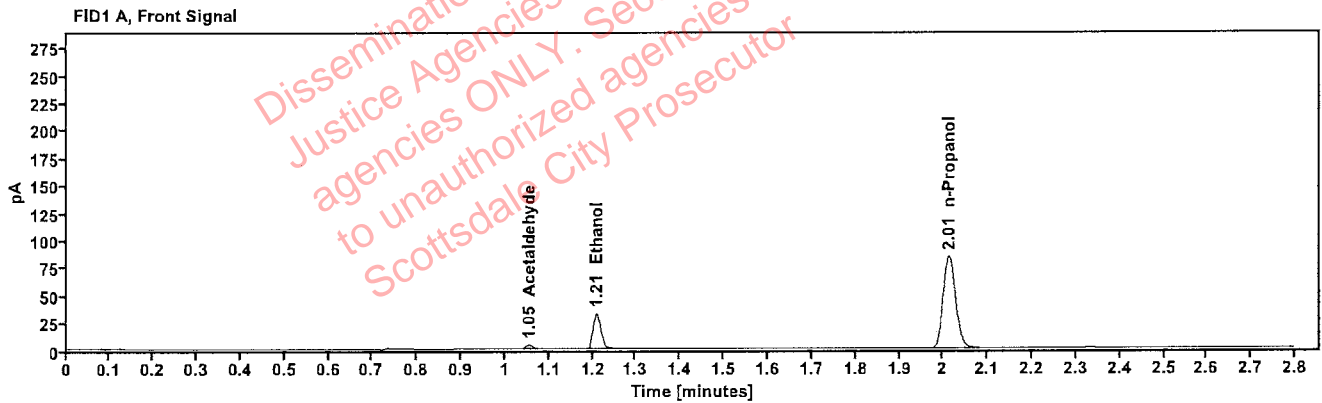

Table 1: FID 1 A (column DB-ALC1)

| Compound | Amount (g/100mL) | Time (min) | Peak Area |
|--------------|------------------|------------|-----------|
| Acetaldehyde | ----- | 1.054 | 4.109 |
| >Ethanol | 0.0711 | 1.209 | 41.723 |
| n-Propanol | ----- | 2.013 | 167.244 |

Table 2: FID 2 B (column DB-ALC2)

| Compound | Time (min) | Peak Area |
|--------------|------------|-----------|
| Acetaldehyde | 0.990 | 4.610 |
| Ethanol | 1.371 | 45.373 |
| n-Propanol | 2.461 | 181.531 |

Scottsdale Police Department Crime Lab Volatiles Analysis

| | | | |
|--------------|-------------------------------|-----------------|----------------------|
| Sample: | ITEM04 | Vial: | 67 |
| Description: | [REDACTED] | LIMS ID: | [REDACTED] |
| Method: | ethanol quant.M | Sequence: | 13Sep22 |
| Instrument: | US14173023 CN14160045 | Injection date: | 9/13/2022 8:20:34 PM |
| Data file: | C:\Chem32\1\Data\13Sep22\67.D | Analyst: | Abbott |

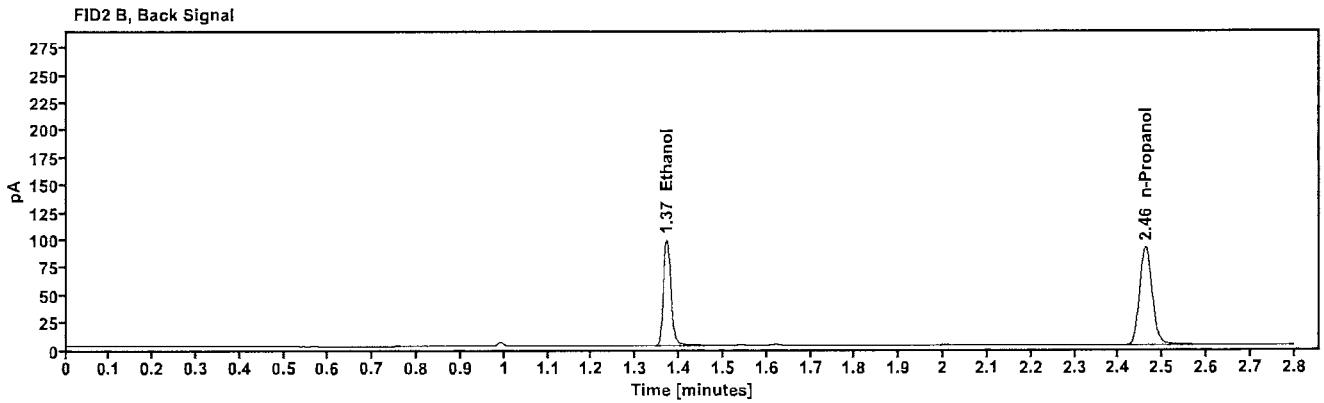
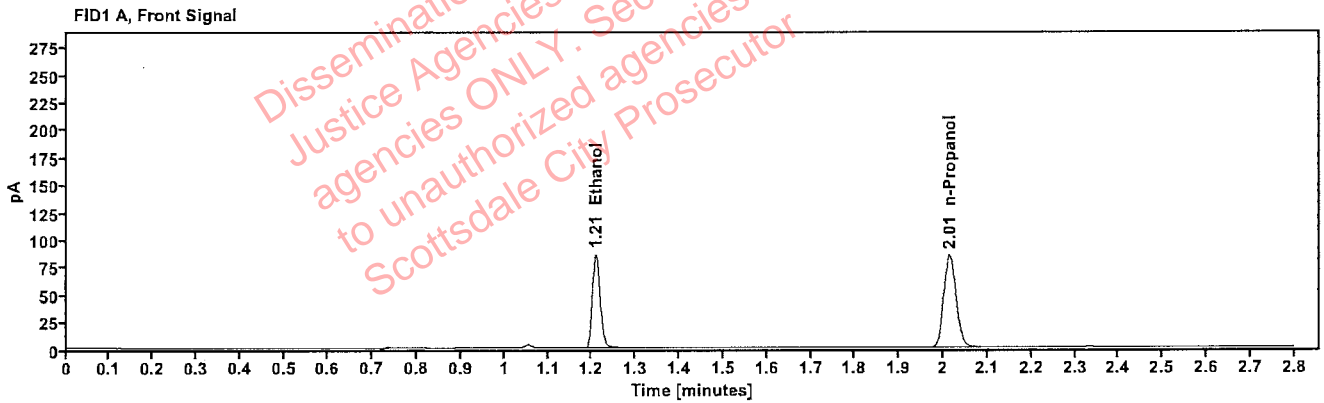

Table 1: FID 1 A (column DB-ALC1)

| Compound | Amount (g/100mL) | Time (min) | Peak Area |
|------------|------------------|------------|-----------|
| >Ethanol | 0.1803 | 1.209 | 109.087 |
| n-Propanol | --- | 2.014 | 168.601 |

Table 2: FID 2 B (column DB-ALC2)

| Compound | Time (min) | Peak Area |
|------------|------------|-----------|
| Ethanol | 1.371 | 120.654 |
| n-Propanol | 2.461 | 183.053 |

Scottsdale Police Department Crime Lab Volatiles Analysis

| | | | |
|--------------|-------------------------------|-----------------|----------------------|
| Sample: | ITEM04 | Vial: | 68 |
| Description: | [REDACTED] | LIMS ID: | [REDACTED] |
| Method: | ethanol quant.M | Sequence: | 13Sep22 |
| Instrument: | US14173023 CN14160045 | Injection date: | 9/13/2022 8:24:33 PM |
| Data file: | C:\Chem32\1\Data\13Sep22\68.D | Analyst: | Abbott |

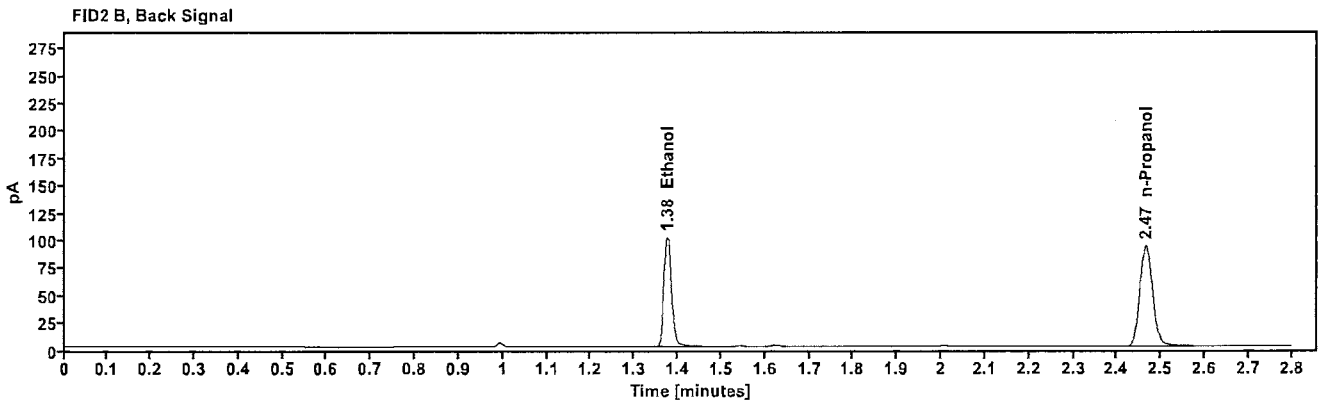
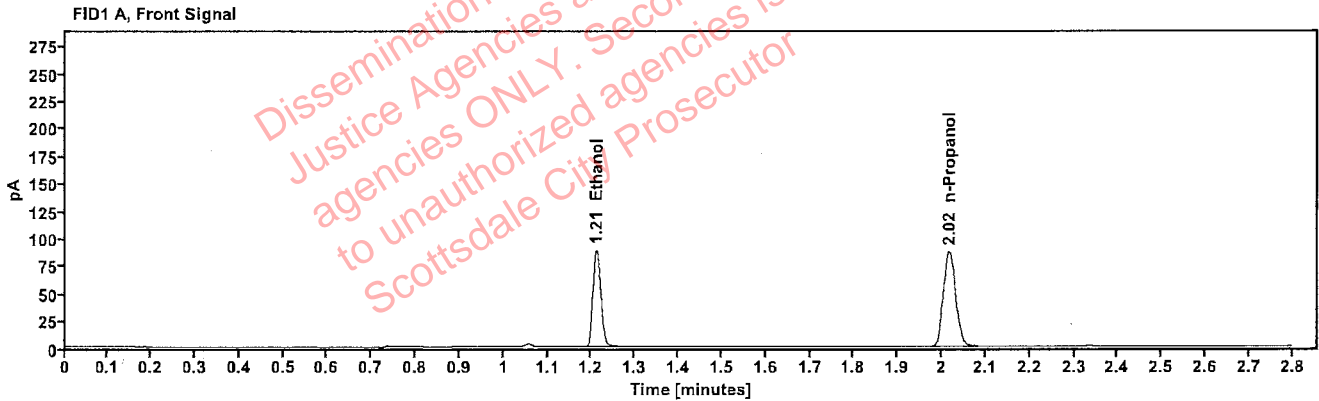

Table 1: FID 1 A (column DB-ALC1)

| Compound | Amount (g/100mL) | Time (min) | Peak Area |
|------------|------------------|------------|-----------|
| >Ethanol | 0.1832 | 1.211 | 113.882 |
| n-Propanol | ----- | 2.017 | 173.255 |

Table 2: FID 2 B (column DB-ALC2)

| Compound | Time (min) | Peak Area |
|------------|------------|-----------|
| Ethanol | 1.375 | 125.792 |
| n-Propanol | 2.466 | 187.965 |

Scottsdale Police Department Crime Lab Volatiles Analysis

| | | | |
|--------------|-------------------------------|-----------------|----------------------|
| Sample: | 1436606 | Vial: | 69 |
| Description: | [REDACTED] | LIMS ID: | [REDACTED] |
| Method: | ethanol quant.M | Sequence: | 13Sep22 |
| Instrument: | US14173023 CN14160045 | Injection date: | 9/13/2022 8:28:34 PM |
| Data file: | C:\Chem32\1\Data\13Sep22\69.D | Analyst: | Abbott |

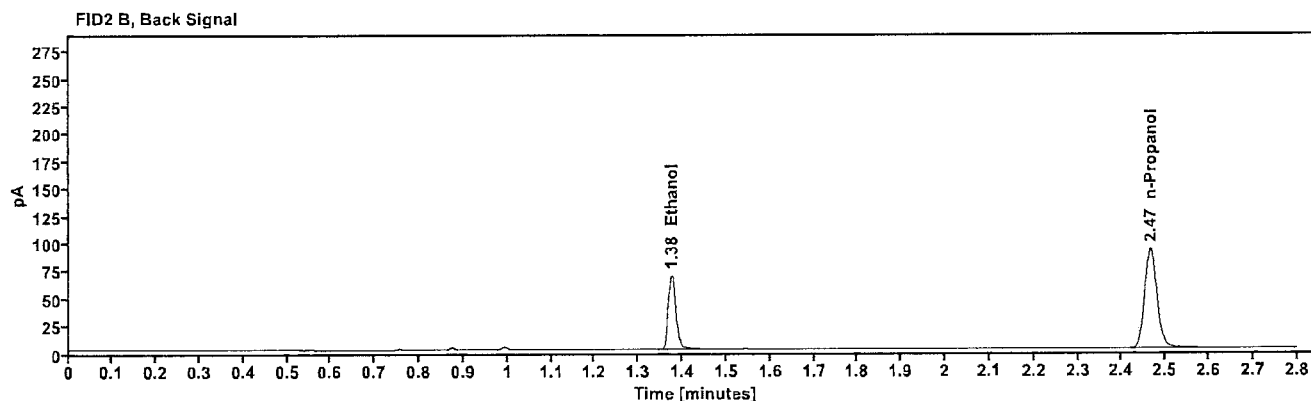
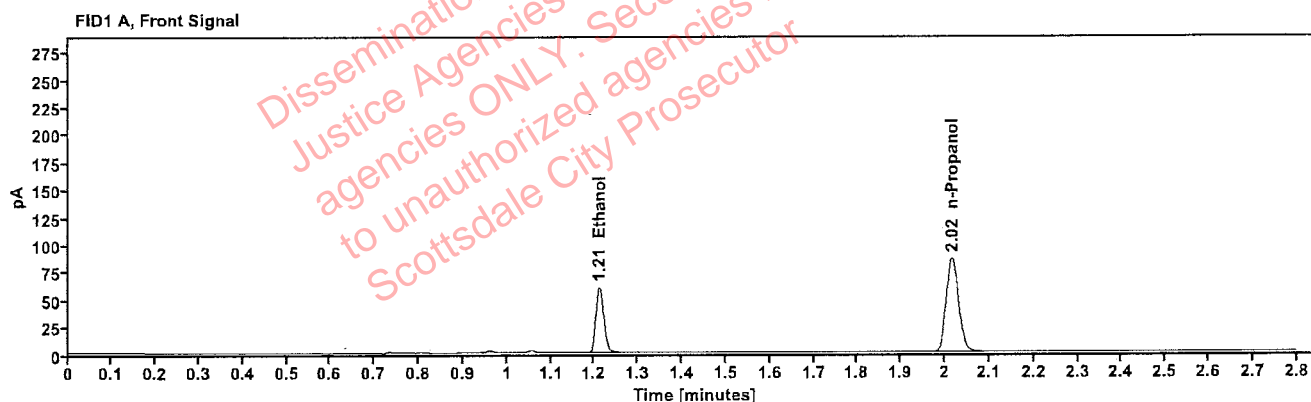

Table 1: FID 1 A (column DB-ALC1)

| Compound | Amount (g/100mL) | Time (min) | Peak Area |
|------------|------------------|------------|-----------|
| >Ethanol | 0.1267 | 1.211 | 77.440 |
| n-Propanol | ----- | 2.016 | 171.407 |

Table 2: FID 2 B (column DB-ALC2)

| Compound | Time (min) | Peak Area |
|------------|------------|-----------|
| Ethanol | 1.375 | 84.168 |
| n-Propanol | 2.465 | 184.927 |

Scottsdale Police Department Crime Lab Volatiles Analysis

| | | | |
|--------------|-------------------------------|-----------------|----------------------|
| Sample: | 1436606 | Vial: | 70 |
| Description: | | LIMS ID: | |
| Method: | ethanol quant.M | Sequence: | 13Sep22 |
| Instrument: | US14173023 CN14160045 | Injection date: | 9/13/2022 8:32:33 PM |
| Data file: | C:\Chem32\1\Data\13Sep22\70.D | Analyst: | Abbott |

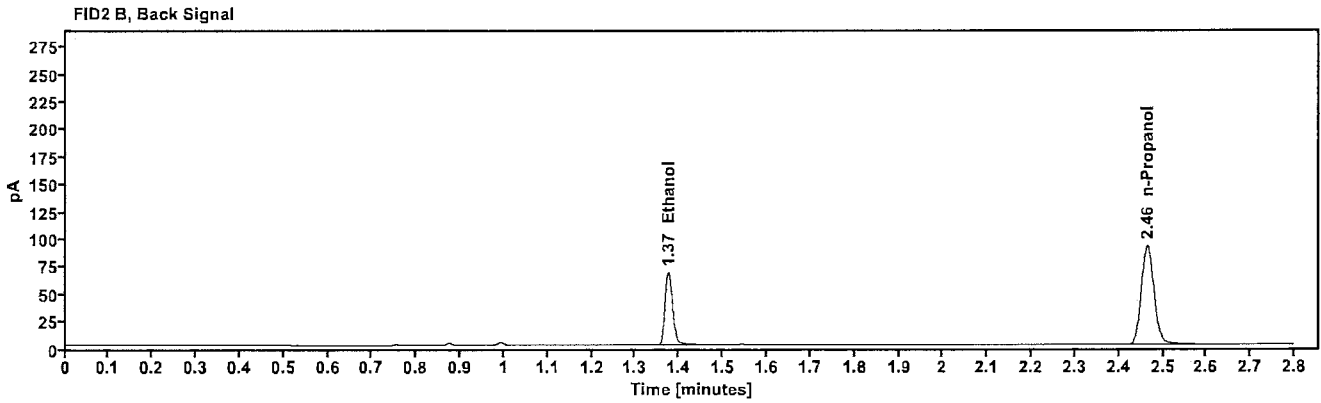
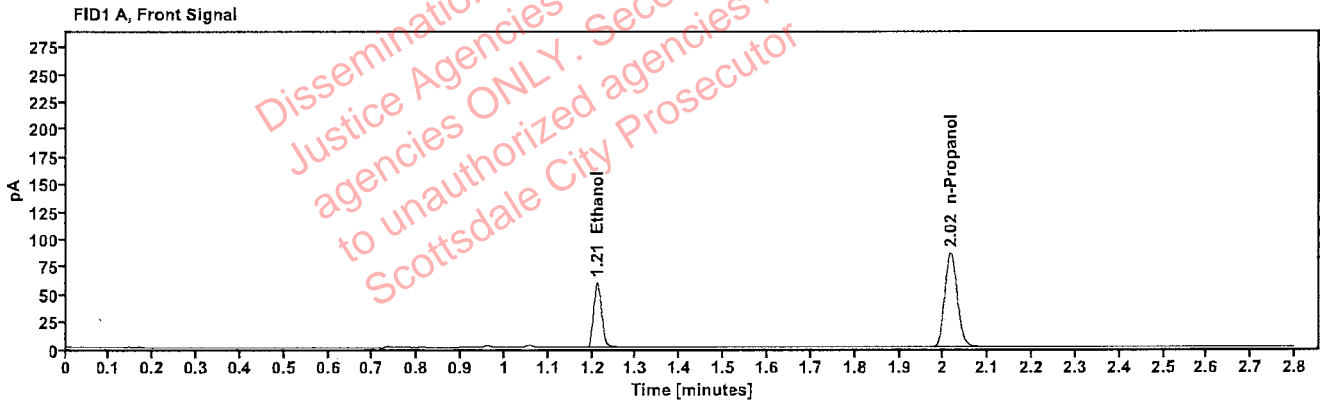

Table 1: FID 1 A (column DB-ALC1)

| Compound | Amount (g/100mL) | Time (min) | Peak Area |
|------------|------------------|------------|-----------|
| >Ethanol | 0.1250 | 1.211 | 76.150 |
| n-Propanol | ----- | 2.016 | 170.887 |

Table 2: FID 2 B (column DB-ALC2)

| Compound | Time (min) | Peak Area |
|------------|------------|-----------|
| Ethanol | 1.375 | 82.841 |
| n-Propanol | 2.465 | 184.358 |

: Abbott, Lori - (14-Sep-2022)

Case: User: LAbbott 9/14/2022

Scottsdale Police Department Crime Lab Volatiles Analysis

| | | | |
|--------------|-------------------------------|-----------------|----------------------|
| Sample: | 1436503 | Vial: | 71 |
| Description: | | LIMS ID: | |
| Method: | ethanol quant.M | Sequence: | 13Sep22 |
| Instrument: | US14173023 CN14160045 | Injection date: | 9/13/2022 8:36:35 PM |
| Data file: | C:\Chem32\1\Data\13Sep22\71.D | Analyst: | Abbott |

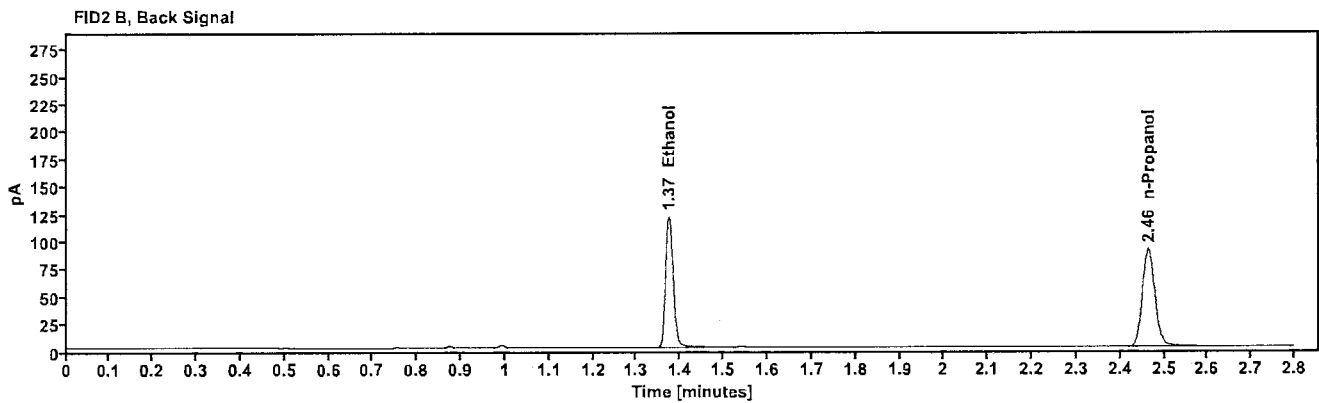
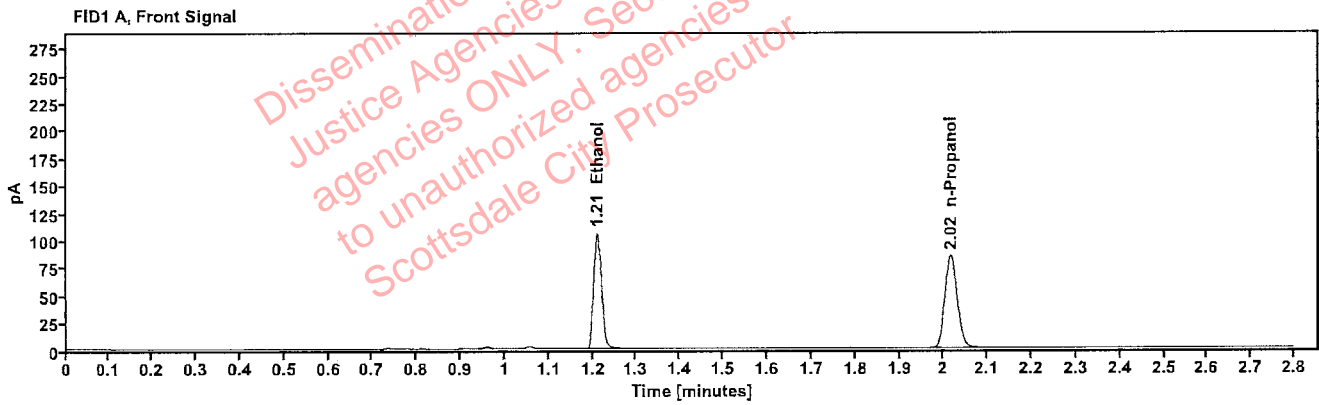

Table 1: FID 1 A (column DB-ALC1)

| Compound | Amount (g/100mL) | Time (min) | Peak Area |
|------------|------------------|------------|-----------|
| >Ethanol | 0.2240 | 1.210 | 135.818 |
| n-Propanol | --- | 2.016 | 168.546 |

Table 2: FID 2 B (column DB-ALC2)

| Compound | Time (min) | Peak Area |
|------------|------------|-----------|
| Ethanol | 1.374 | 148.674 |
| n-Propanol | 2.464 | 181.730 |

Scottsdale Police Department Crime Lab Volatiles Analysis

| | | | |
|--------------|-------------------------------|-----------------|----------------------|
| Sample: | 1436503 | Vial: | 72 |
| Description: | [REDACTED] | LIMS ID: | [REDACTED] |
| Method: | ethanol quant.M | Sequence: | 13Sep22 |
| Instrument: | US14173023 CN14160045 | Injection date: | 9/13/2022 8:40:35 PM |
| Data file: | C:\Chem32\1\Data\13Sep22\72.D | Analyst: | Abbott |

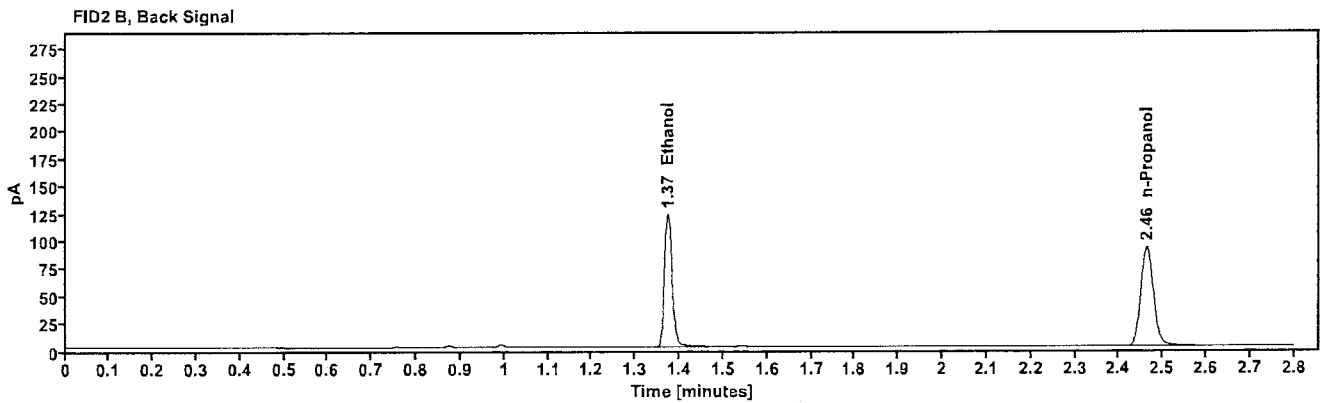
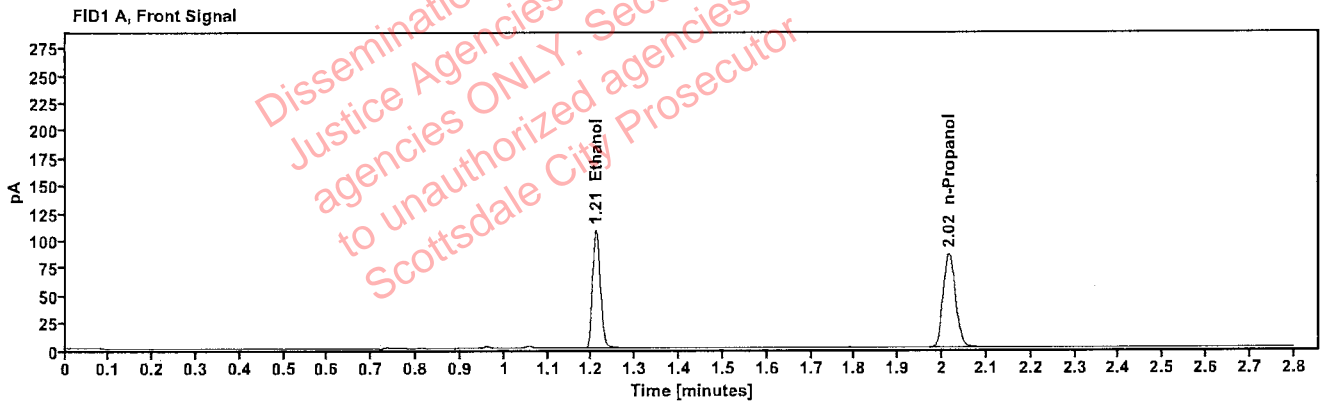

Table 1: FID 1 A (column DB-ALC1)

| Compound | Amount (g/100mL) | Time (min) | Peak Area |
|------------|------------------|------------|-----------|
| >Ethanol | 0.2238 | 1.210 | 137.812 |
| n-Propanol | ----- | 2.015 | 171.166 |

Table 2: FID 2 B (column DB-ALC2)

| Compound | Time (min) | Peak Area |
|------------|------------|-----------|
| Ethanol | 1.373 | 150.954 |
| n-Propanol | 2.464 | 184.306 |

Scottsdale Police Department Crime Lab Volatiles Analysis

| | | | |
|--------------|-------------------------------|-----------------|----------------------|
| Sample: | 1436518 | Vial: | 73 |
| Description: | [REDACTED] | LIMS ID: | [REDACTED] |
| Method: | ethanol quant.M | Sequence: | 13Sep22 |
| Instrument: | US14173023 CN14160045 | Injection date: | 9/13/2022 8:44:49 PM |
| Data file: | C:\Chem32\1\Data\13Sep22\73.D | Analyst: | Abbott |

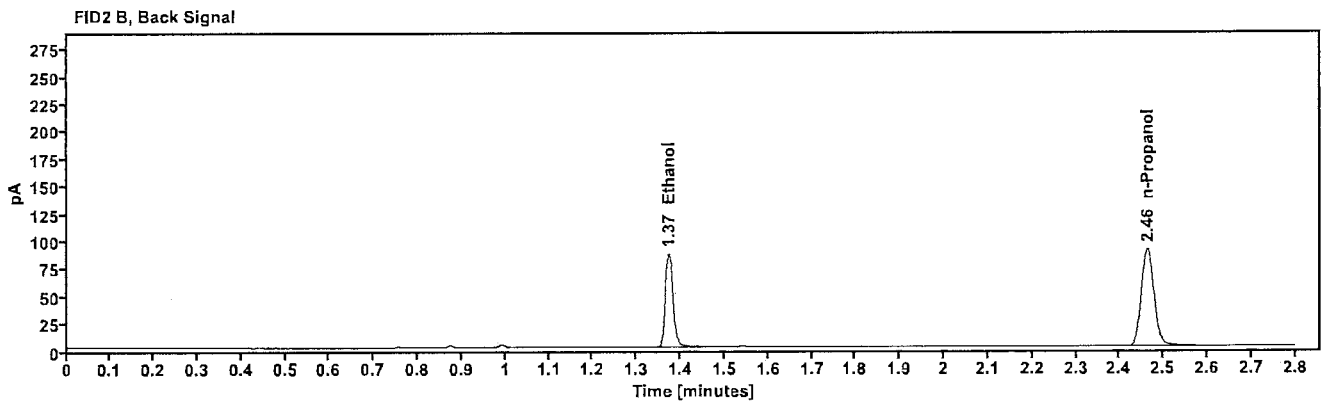
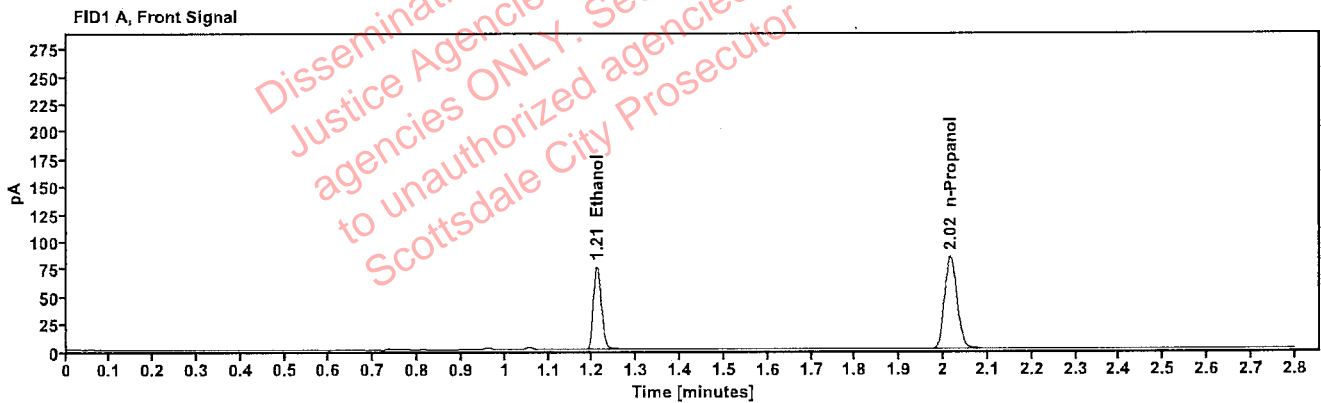

Table 1: FID 1 A (column DB-ALC1)

| Compound | Amount (g/100mL) | Time (min) | Peak Area |
|------------|------------------|------------|-----------|
| >Ethanol | 0.1613 | 1.210 | 97.524 |
| n-Propanol | ----- | 2.015 | 168.766 |

Table 2: FID 2 B (column DB-ALC2)

| Compound | Time (min) | Peak Area |
|------------|------------|-----------|
| Ethanol | 1.373 | 106.165 |
| n-Propanol | 2.463 | 181.958 |

Abbott, Lori - (14-Sep-2022)

Case: User: LAbbott 9/14/2022

Scottsdale Police Department Crime Lab Volatiles Analysis

| | | | |
|--------------|-------------------------------|-----------------|----------------------|
| Sample: | 1436518 | Vial: | 74 |
| Description: | | LIMS ID: | |
| Method: | ethanol quant.M | Sequence: | 13Sep22 |
| Instrument: | US14173023 CN14160045 | Injection date: | 9/13/2022 8:48:49 PM |
| Data file: | C:\Chem32\1\Data\13Sep22\74.D | Analyst: | Abbott |

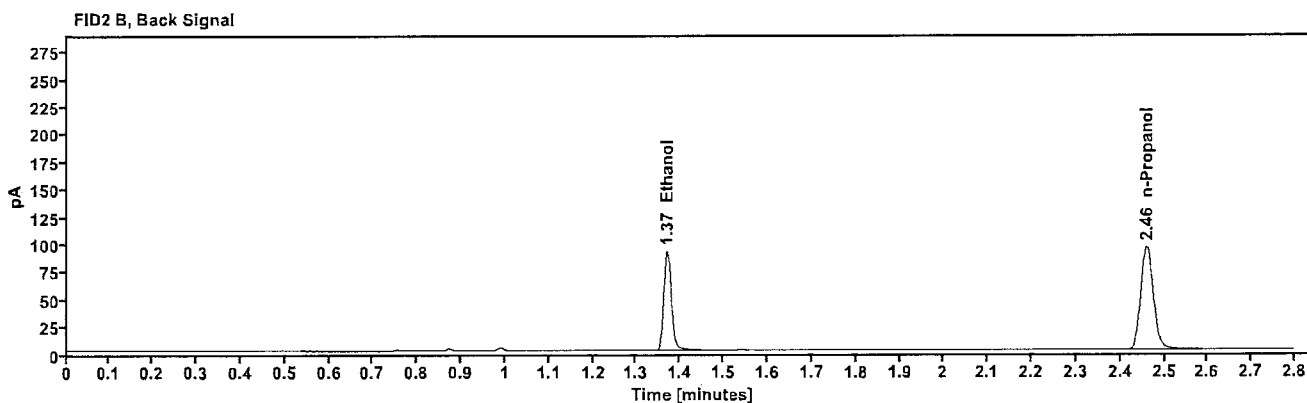
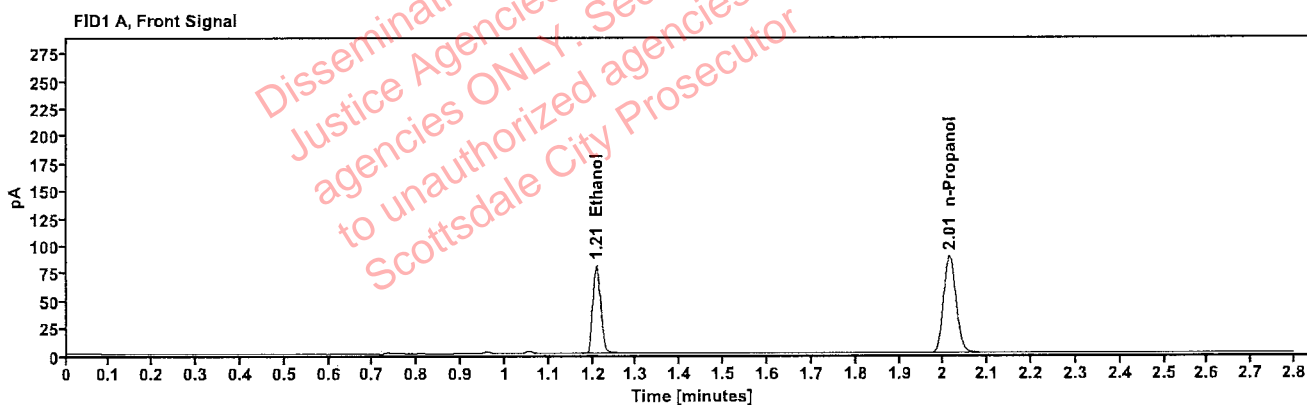

Table 1: FID 1 A (column DB-ALC1)

| Compound | Amount (g/100mL) | Time (min) | Peak Area |
|------------|------------------|------------|-----------|
| >Ethanol | 0.1613 | 1.208 | 102.106 |
| n-Propanol | --- | 2.013 | 176.730 |

Table 2: FID 2 B (column DB-ALC2)

| Compound | Time (min) | Peak Area |
|------------|------------|-----------|
| Ethanol | 1.370 | 111.398 |
| n-Propanol | 2.460 | 190.660 |