

SCOTTSDALE POLICE DEPARTMENT CRIME LABORATORY BLOOD ALCOHOL FACE SHEET

ANALYSIS DATE 12/14/2022 SEQUENCE NAME 14Dec22

EQUIPMENT

Pipettor Hamilton ML600EH7497 Hamilton ML600GJ10749
 Gas Chromatograph Agilent US14173023

INSTRUMENT CALIBRATION

Vial 1 0.02 calibrator Lot FN10051909 Coefficient of determination (r²)
 Vial 2 0.10 calibrator Lot FN05311902 0.99999
 Vial 3 0.20 calibrator Lot FN02052101
 Vial 4 0.40 calibrator Lot FN03052102

CALIBRATION VERIFICATION AND RESOLUTION TEST

Vial	Sample	Expected result	Measured result	Manufacturer/lot
5	Blank	Not detected	Not detected	SPD lab 100722AQ
6	Volatiles mixture	6 compounds	6 compounds	SPD lab 050721MIX
7	Aqueous control	0.400 g/dL	0.399 g/dL	Lipomed 11092018-A
8	Aqueous control	0.040 g/dL	0.040 g/dL	Lipomed 14082019-B
9	Blood control	0.199 g/dL	0.204 g/dL	ACQ 4110320133/8
20	Aqueous control	0.080 g/dL	0.080 g/dL	Lipomed 20012020-B
31	Blood control	0.199 g/dL	0.204 g/dL	ACQ 4110320133/8
42	Aqueous control	0.080 g/dL	0.081 g/dL	Lipomed 20012020-B
53	Aqueous control	0.400 g/dL	0.402 g/dL	Lipomed 11092018-A
54	Aqueous control	0.040 g/dL	0.042 g/dL	Lipomed 14082019-B
55	Blood control	0.199 g/dL	0.209 g/dL	ACQ 4110320133/8
56	Blank	Not detected	Not detected	SPD lab 101921WB

SUBJECT SAMPLES

Subjects in the sequence 20 Subjects requiring reanalysis 0

ADDITIONAL NOTES: This batch will be rerun due to a control failure at vial position 55.

Run valid Run valid
 Run invalid Erika Canino Analyst Run invalid _____ Technical Reviewer

Scottsdale Police Department Crime Laboratory Sequence Quality Assurance Summary

SEQUENCE NAME: 14Dec22

ANALYST: Canonico ec

Sample Name	Vial	Measured Value (g/dL)	Expected Value (g/dL)	Percent Difference	Absolute Difference (g/dL)
blank 100722AQ	5	negative	negative	-	-
0.400 11092018-A	7	0.399	0.400	0.25	-0.001
0.040 14082019-B	8	0.040	0.040	0.00	0.000
0.199 4110320133/8	9	0.204	0.199	2.51	0.005
0.080 20012020-B	20	0.080	0.080	0.00	0.000
0.199 4110320133/8	31	0.204	0.199	2.51	0.005
0.080 20012020-B	42	0.081	0.080	1.25	0.001
0.400 11092018-A	53	0.402	0.400	0.50	0.002
0.040 14082019-B	54	0.042	0.040	5.00	0.002
0.199 4110320133/8	55	0.209	0.199	5.03	0.010
blank 101921WB	56	negative	negative	-	-

Calibrator	Ethanol Area	N-propanol Area	Ratio
0.020	11.271	164.498	0.069
0.100	58.335	166.085	0.351
0.200	116.344	164.132	0.709
0.400	236.157	165.599	1.426

Calibration Line

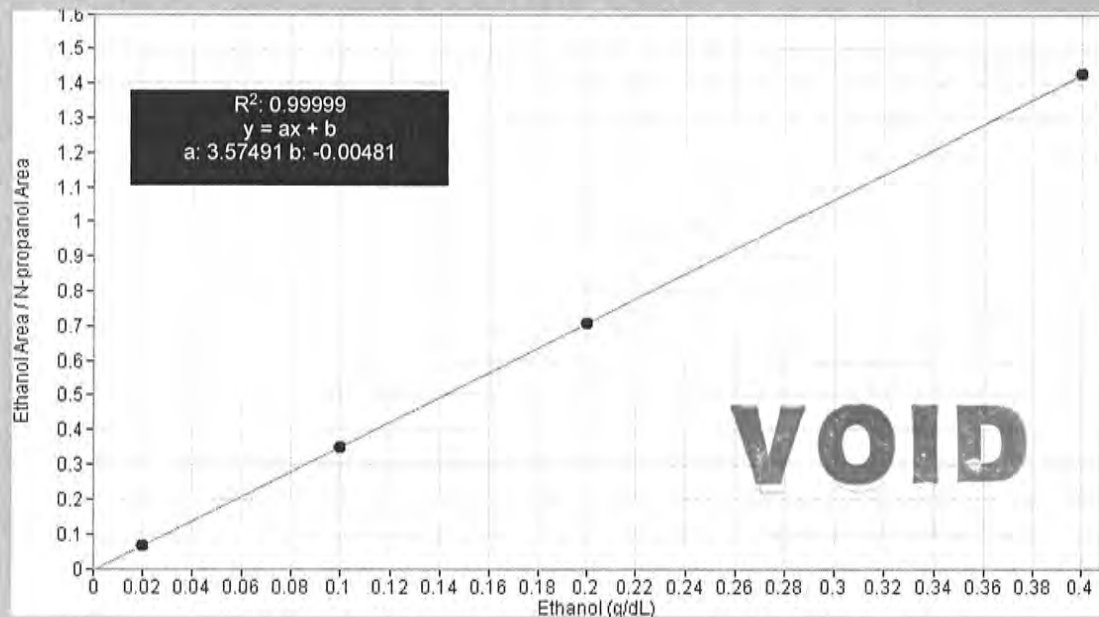

Scottsdale Police Department Crime Lab Volatiles Analysis

Sample: FN10051909	Vial: 1
Description: 0.020 calibrator	Sequence: 14Dec22
Method: ethanol quant.M	Injection date: 12/14/2022 10:28:15 AM
Instrument: US14173023 CN14160045	Analyst: Canonico EC
Data file: C:\Chem32\1\Data\14Dec22\1.D	

VOID
 Dissemination is restricted to Criminal Justice Agencies and authorized NON-CJ agencies ONLY. Secondary dissemination to unauthorized agencies is PROHIBITED.
 Scottsdale City Prosecutor

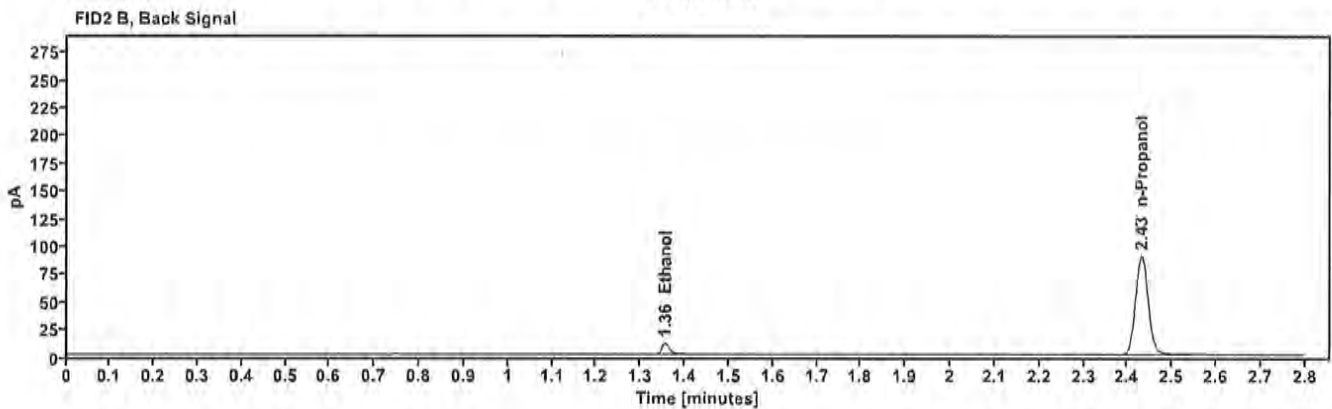
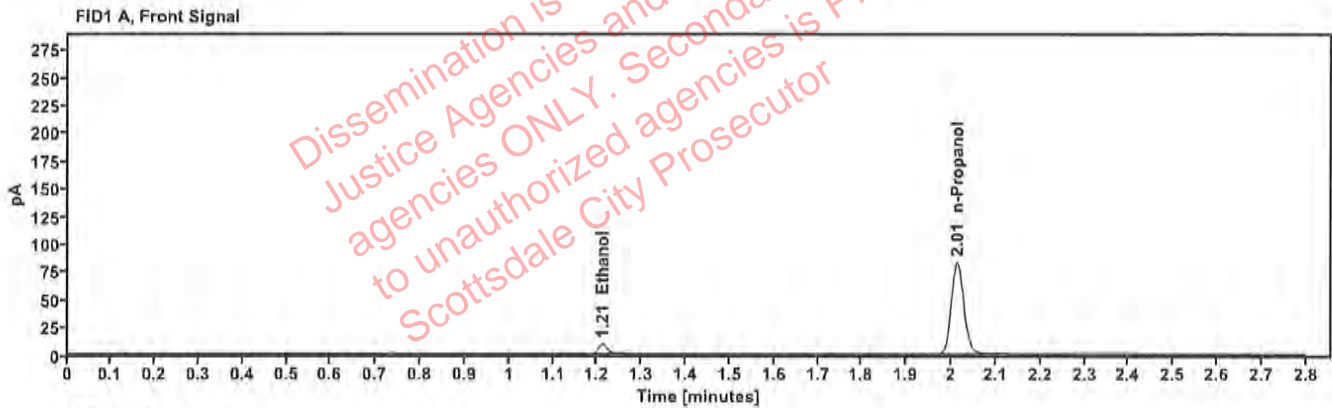

Table 1: FID 1 A (column DB-ALC1)

Compound	Time (min)	Peak Area
Ethanol	1.210	11.271
n-Propanol	2.013	164.498

Table 2: FID 2 B (column DB-ALC2)

Compound	Time (min)	Peak Area
Ethanol	1.355	12.248
n-Propanol	2.431	178.144

Scottsdale Police Department Crime Lab Volatiles Analysis

Sample: FN05311902	Vial: 2
Description: 0.100 calibrator	Sequence: 14Dec22
Method: ethanol quant.M	Injection date: 12/14/2022 10:32:14 AM
Instrument: US14173023 CN14160045	Analyst: Canonico EC
Data file: C:\Chem32\1\Data\14Dec22\2.D	

Dissemination is restricted to Criminal Justice Agencies and authorized agencies ONLY. Secondary dissemination to unauthorized agencies is PROHIBITED.
VOID
 Scottsdale City Prosecutor

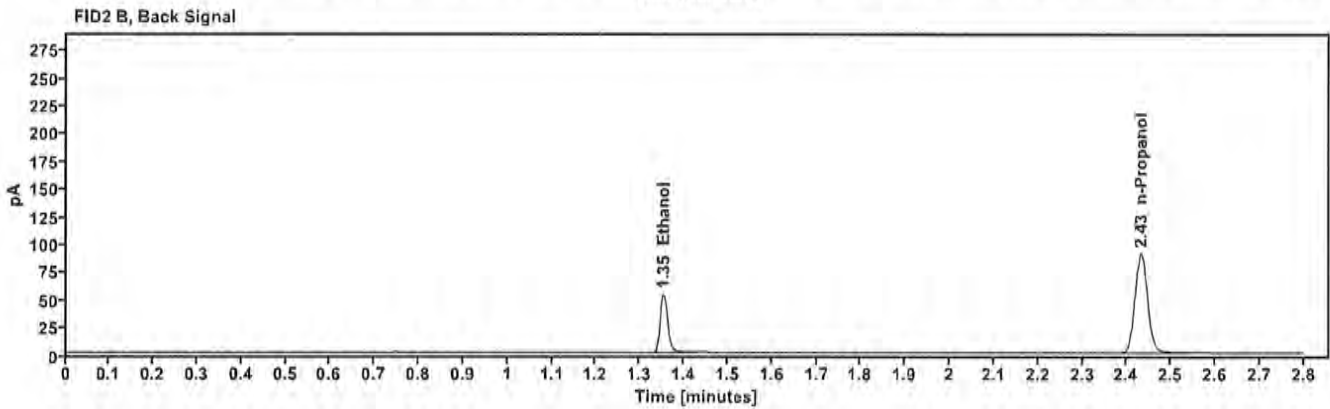
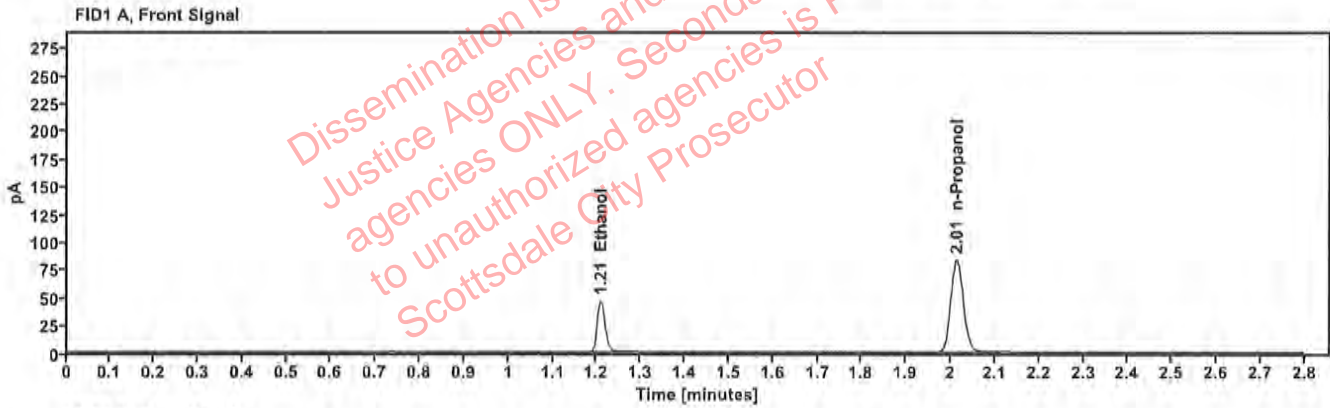

Table 1: FID 1 A (column DB-ALC1)

Compound	Time (min)	Peak Area
Ethanol	1.208	58.335
n-Propanol	2.013	166.085

Table 2: FID 2 B (column DB-ALC2)

Compound	Time (min)	Peak Area
Ethanol	1.354	63.380
n-Propanol	2.431	179.574

Scottsdale Police Department Crime Lab Volatiles Analysis

Sample: FN02052101	Vial: 3
Description: 0.200 calibrator	Sequence: 14Dec22
Method: ethanol quant.M	Injection date: 12/14/2022 10:36:14 AM
Instrument: US14173023 CN14160045	Analyst: Canonico EC
Data file: C:\Chem32\1\Data\14Dec22\3.D	

Dissemination is restricted to Criminal Justice Agencies and authorized agencies ONLY. Secondary dissemination to unauthorized agencies is PROHIBITED.

VOID

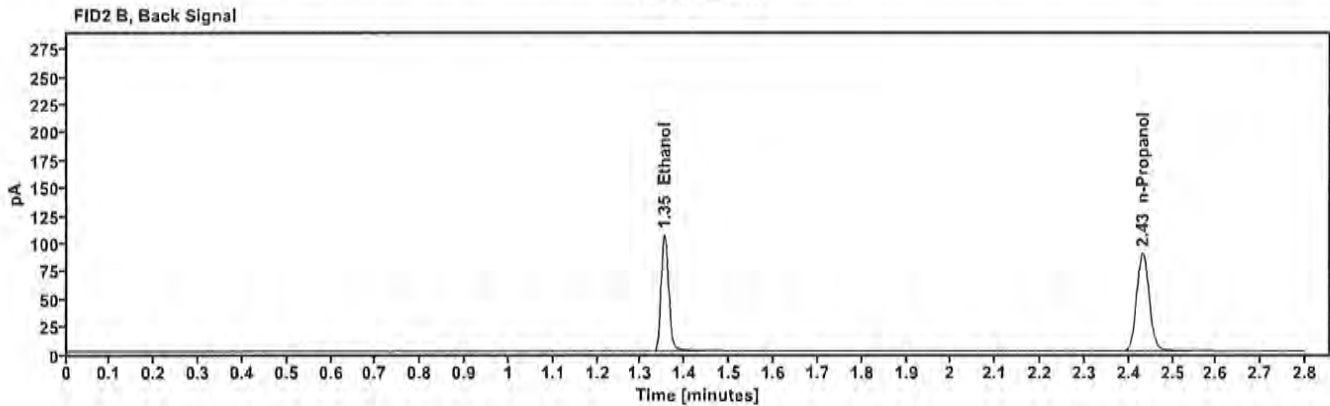
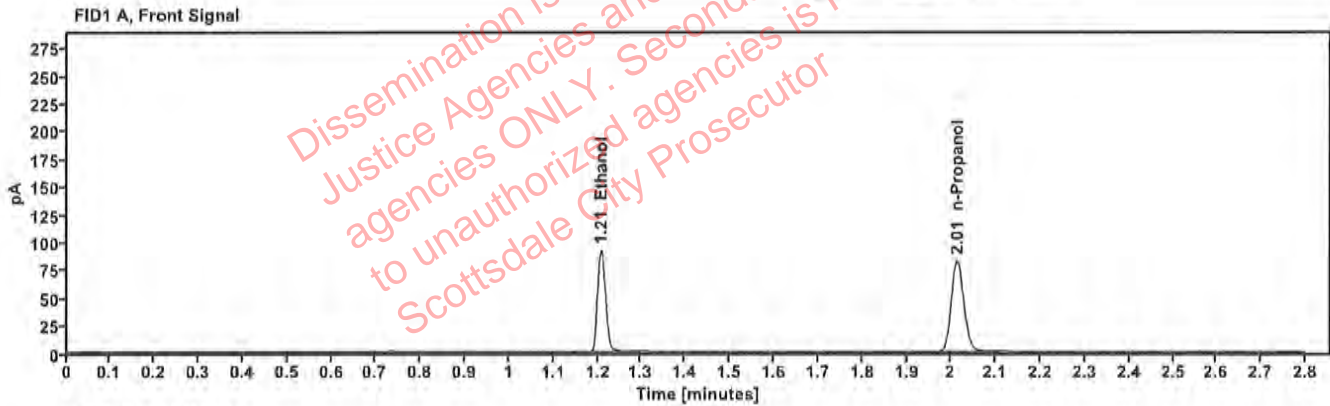

Table 1: FID 1 A (column DB-ALC1)

Compound	Time (min)	Peak Area
Ethanol	1.208	116.344
n-Propanol	2.013	164.132

Table 2: FID 2 B (column DB-ALC2)

Compound	Time (min)	Peak Area
Ethanol	1.353	127.008
n-Propanol	2.432	177.335

Scottsdale Police Department Crime Lab Volatiles Analysis

Sample:	FN03052102	Vial:	4
Description:	0.400 calibrator	Sequence:	14Dec22
Method:	ethanol quant.M	Injection date:	12/14/2022 10:40:14 AM
Instrument:	US14173023 CN14160045	Analyst:	Canonico EC
Data file:	C:\Chem32\1\Data\14Dec22\4.D		

Dissemination is restricted to Criminal Justice Agencies and authorized agencies ONLY. Secondary dissemination to unauthorized agencies is PROHIBITED.
 Scottsdale City Prosecutor

VOID

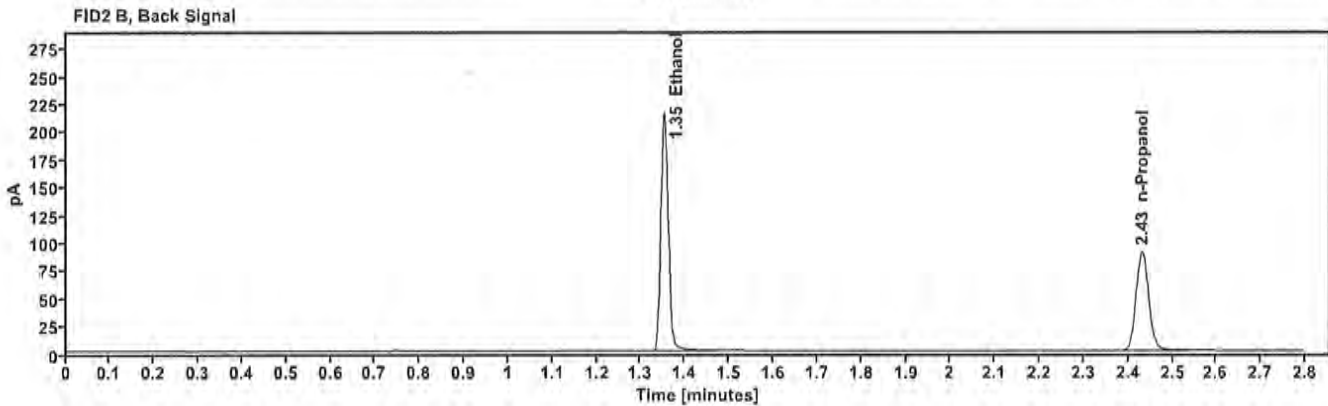
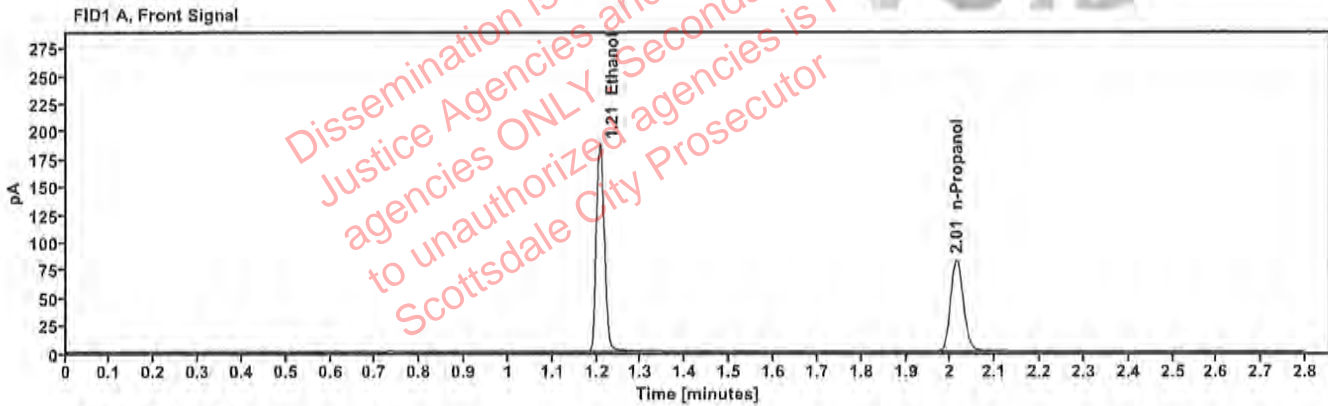

Table 1: FID 1 A (column DB-ALC1)

Compound	Time (min)	Peak Area
Ethanol	1.207	236.157
n-Propanol	2.013	165.599

Table 2: FID 2 B (column DB-ALC2)

Compound	Time (min)	Peak Area
Ethanol	1.353	259.050
n-Propanol	2.431	178.717

Scottsdale Police Department Crime Lab Volatiles Analysis

Sample: 100722AQ	Vial: 5
Description: Negative	LIMS ID:
Method: ethanol quant.M	Sequence: 14Dec22
Instrument: US14173023 CN14160045	Injection date: 12/14/2022 10:44:14 AM
Data file: C:\Chem32\1\Data\14Dec22\5.D	Analyst: Canonico <i>ec</i>

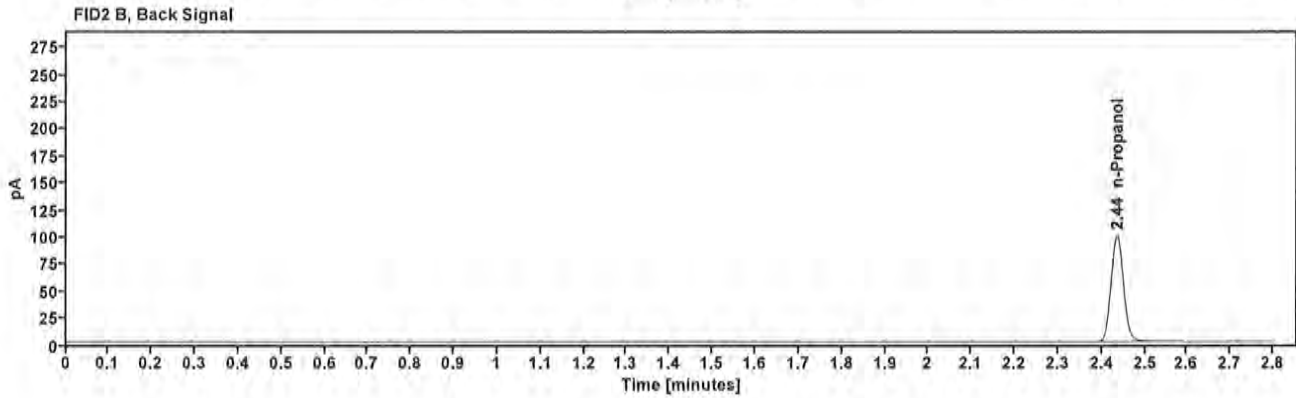
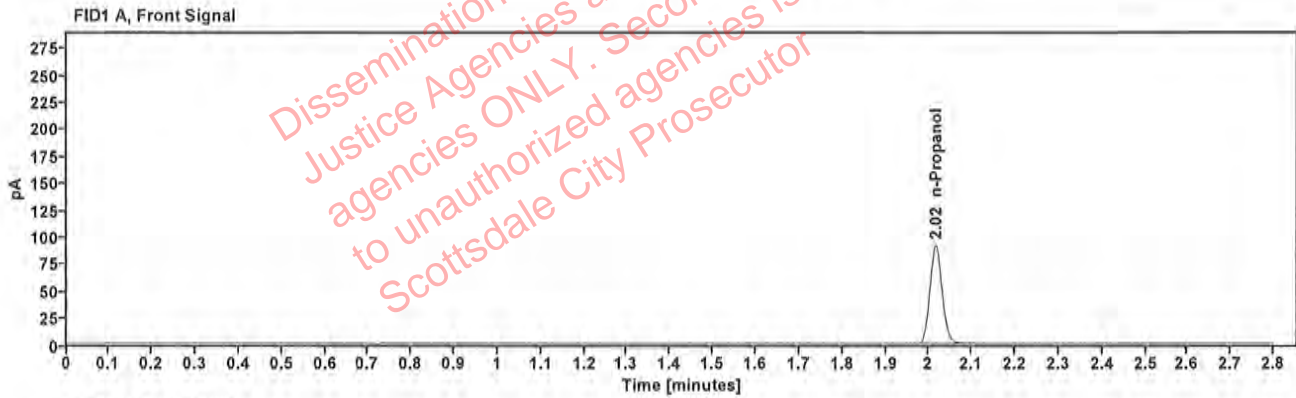

Table 1: FID 1 A (column DB-ALC1)

Compound	Amount (g/100mL)	Time (min)	Peak Area
n-Propanol	-----	2.016	181.635

Table 2: FID 2 B (column DB-ALC2)

Compound	Time (min)	Peak Area
n-Propanol	2.436	196.079

Scottsdale Police Department Crime Lab Volatiles Analysis

Sample:	050721MIX	Vial:	6
Description:	Volatiles mix	LIMS ID:	
Method:	ethanol quant.M	Sequence:	14Dec22
Instrument:	US14173023 CN14160045	Injection date:	12/14/2022 10:48:15 AM
Data file:	C:\Chem32\1\Data\14Dec22\6.D	Analyst:	Canonico <i>ec</i>

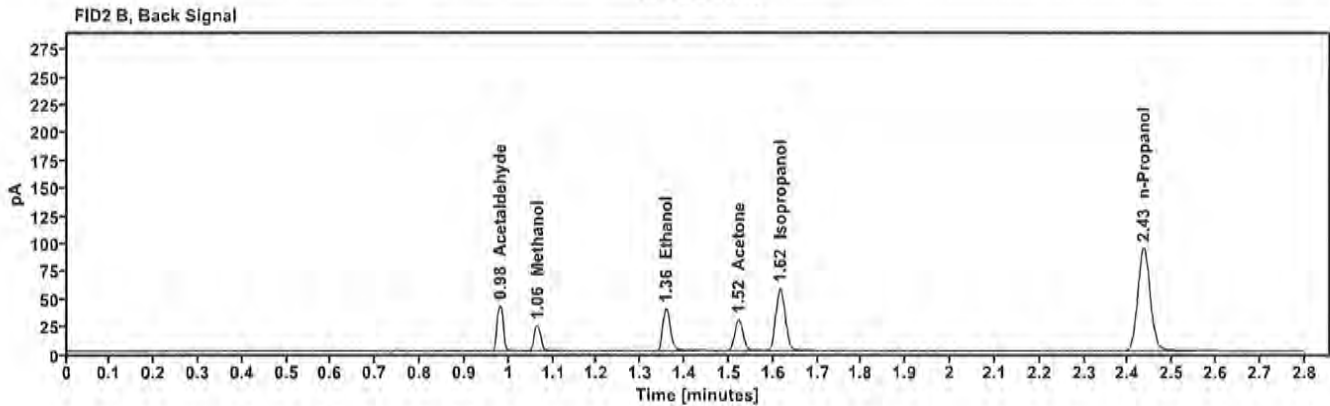
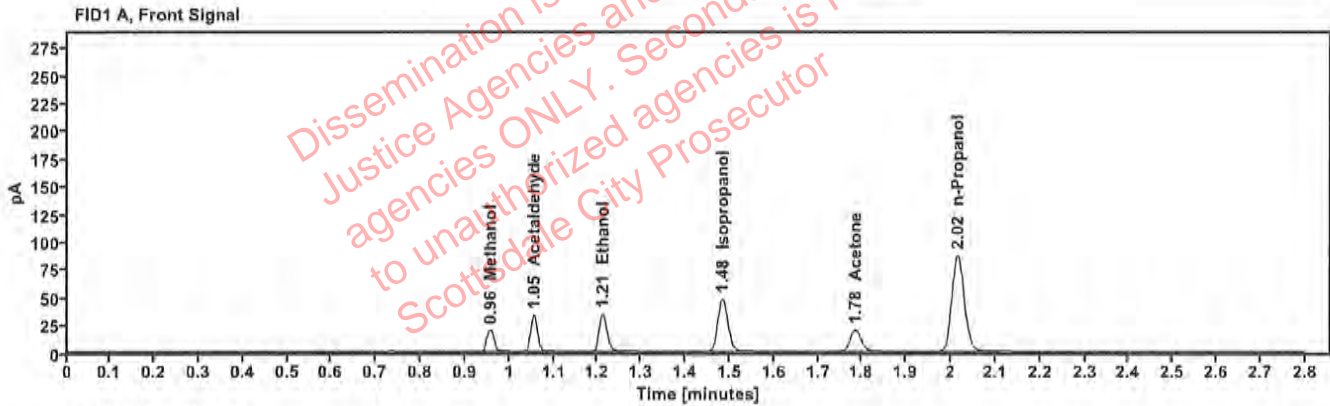

Table 1: FID 1 A (column DB-ALC1)

Compound	Amount (g/100mL)	Time (min)	Peak Area
Methanol	-----	0.957	22.262
Acetaldehyde	-----	1.055	35.811
>Ethanol	0.0713	1.211	43.213
Isopropanol	-----	1.484	76.241
Acetone	-----	1.784	33.700
n-Propanol	-----	2.016	172.705

Table 2: FID 2 B (column DB-ALC2)

Compound	Time (min)	Peak Area
Acetaldehyde	0.980	40.116
Methanol	1.063	24.524
Ethanol	1.358	47.003
Acetone	1.521	36.973
Isopropanol	1.615	84.276
n-Propanol	2.435	186.538

Scottsdale Police Department Crime Lab Volatiles Analysis

Sample:	11092018-A	Vial:	7
Description:	0.400	LIMS ID:	
Method:	ethanol quant.M	Sequence:	14Dec22
Instrument:	US14173023 CN14160045	Injection date:	12/14/2022 10:52:30 AM
Data file:	C:\Chem32\1\Data\14Dec22\7.D	Analyst:	Canonico <i>ec</i>

Dissemination is restricted to Criminal Justice Agencies and authorized personnel only. Secondary dissemination to unauthorized agencies is PROHIBITED. Scottsdale City Prosecutor

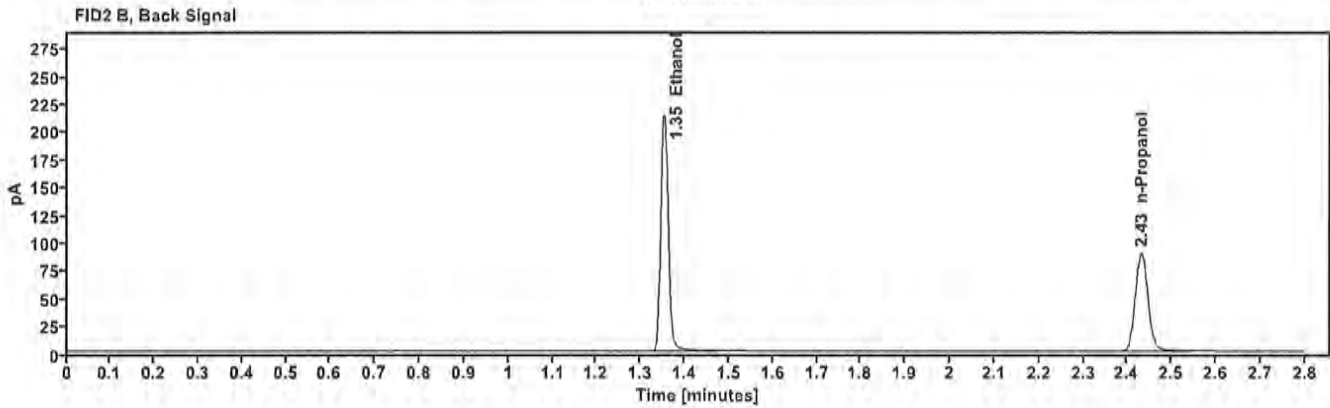
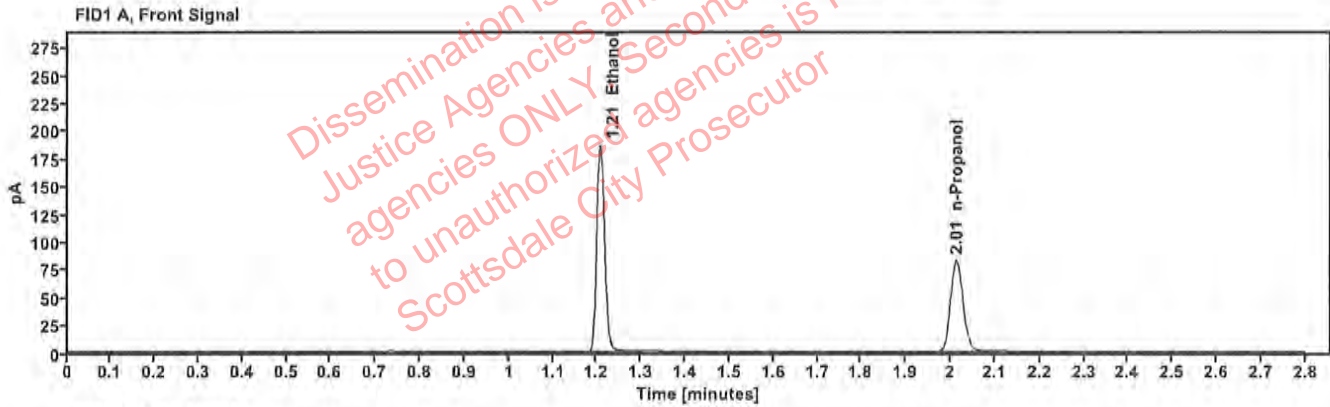

Table 1: FID 1 A (column DB-ALC1)

Compound	Amount (g/100mL)	Time (min)	Peak Area
>Ethanol	0.3997	1.207	234.406
n-Propanol	---	2.013	164.584

Table 2: FID 2 B (column DB-ALC2)

Compound	Time (min)	Peak Area
Ethanol	1.353	257.081
n-Propanol	2.431	177.710

Scottsdale Police Department Crime Lab Volatiles Analysis

Sample: 14082019-B	Vial: 8
Description: 0.040	LIMS ID:
Method: ethanol quant.M	Sequence: 14Dec22
Instrument: US14173023 CN14160045	Injection date: 12/14/2022 10:56:29 AM
Data file: C:\Chem32\1\Data\14Dec22\8.D	Analyst: Canonico <i>cc</i>

Dissemination is restricted to Criminal Justice Agencies and authorized agencies ONLY. Secondary dissemination to unauthorized agencies is PROHIBITED.
 VOID
 Scottsdale City Prosecutor

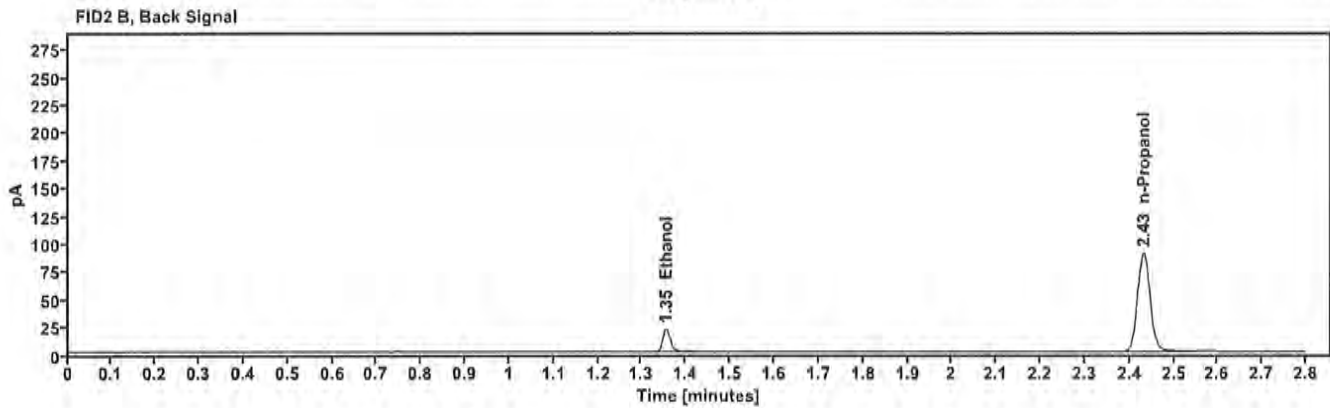
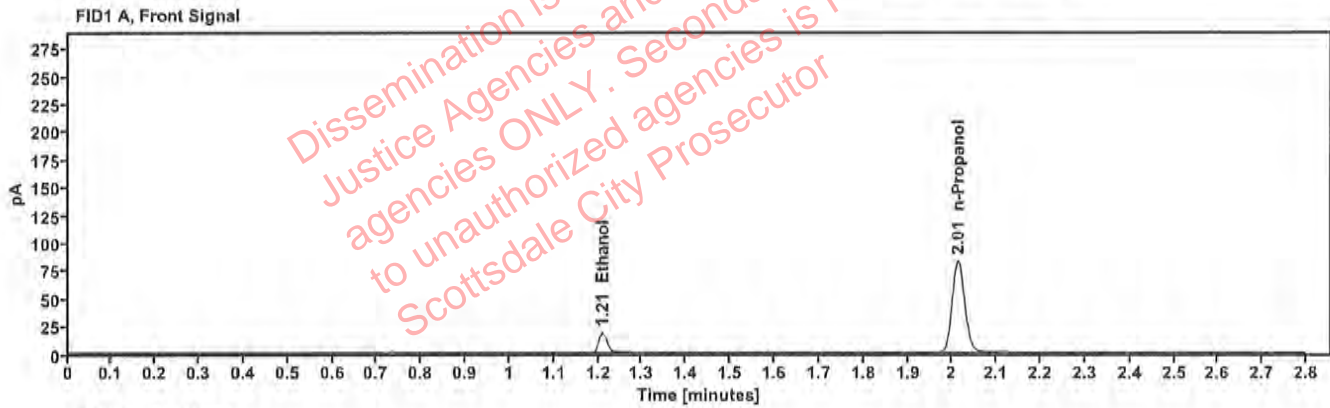

Table 1: FID 1 A (column DB-ALC1)

Compound	Amount (g/100mL)	Time (min)	Peak Area
>Ethanol	0.0408	1.209	23.264
n-Propanol	---	2.013	165.015

Table 2: FID 2 B (column DB-ALC2)

Compound	Time (min)	Peak Area
Ethanol	1.354	25.249
n-Propanol	2.431	178.511

Scottsdale Police Department Crime Lab Volatiles Analysis

Sample: 4110320133/8	Vial: 9
Description: 0.199	LIMS ID:
Method: ethanol quant.M	Sequence: 14Dec22
Instrument: US14173023 CN14160045	Injection date: 12/14/2022 11:00:30 AM
Data file: C:\Chem32\1\Data\14Dec22\9.D	Analyst: Canonico <i>CC</i>

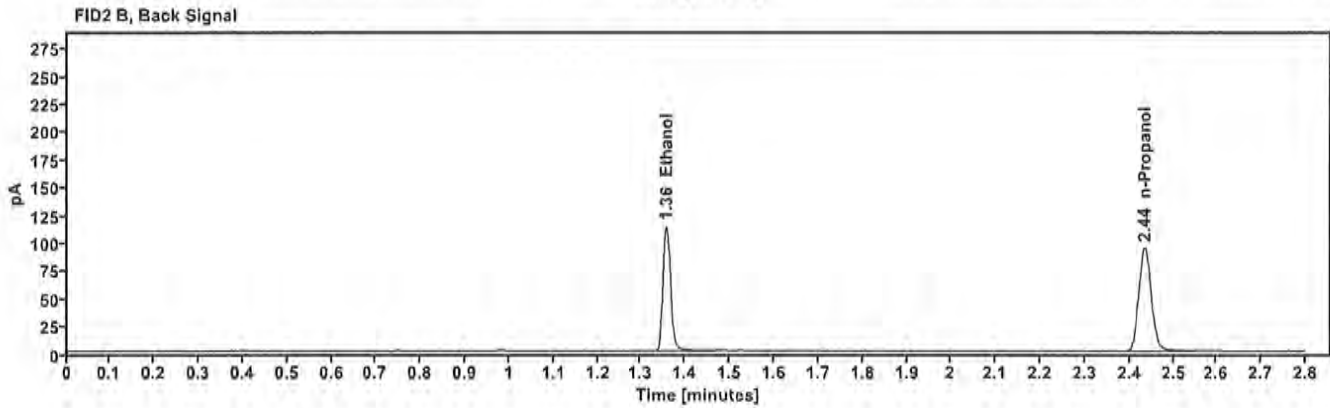
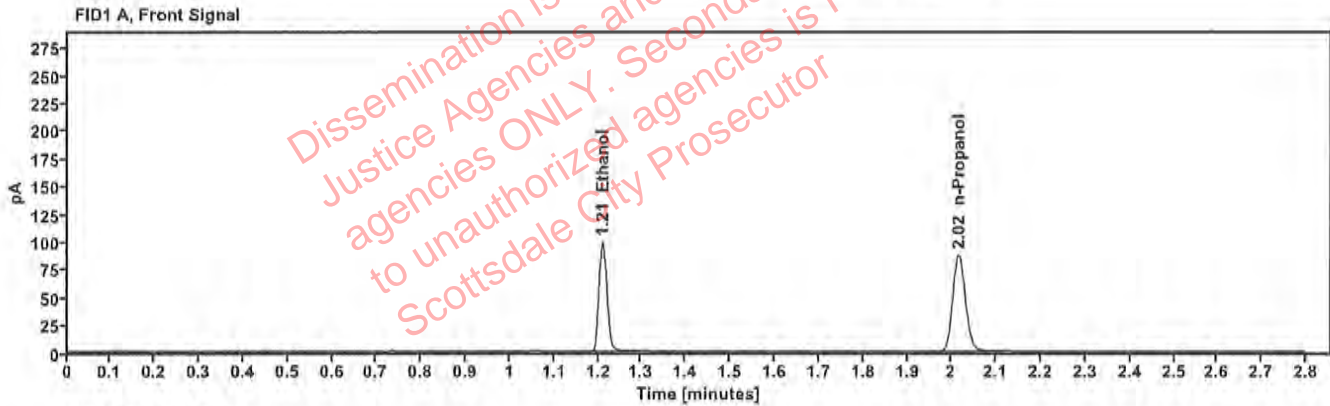

Table 1: FID 1 A (column DB-ALC1)

Compound	Amount (g/100mL)	Time (min)	Peak Area
>Ethanol	0.2042	1.210	125.831
n-Propanol	---	2.016	173.516

Table 2: FID 2 B (column DB-ALC2)

Compound	Time (min)	Peak Area
Ethanol	1.357	137.889
n-Propanol	2.435	187.408

Scottsdale Police Department Crime Lab Volatiles Analysis

Sample:	20012020-B	Vial:	20
Description:	0.080	LIMS ID:	
Method:	ethanol quant.M	Sequence:	14Dec22
Instrument:	US14173023 CN14160045	Injection date:	12/14/2022 11:44:59 AM
Data file:	C:\Chem32\1\Data\14Dec22\20.D	Analyst:	Canonico <i>EC</i>

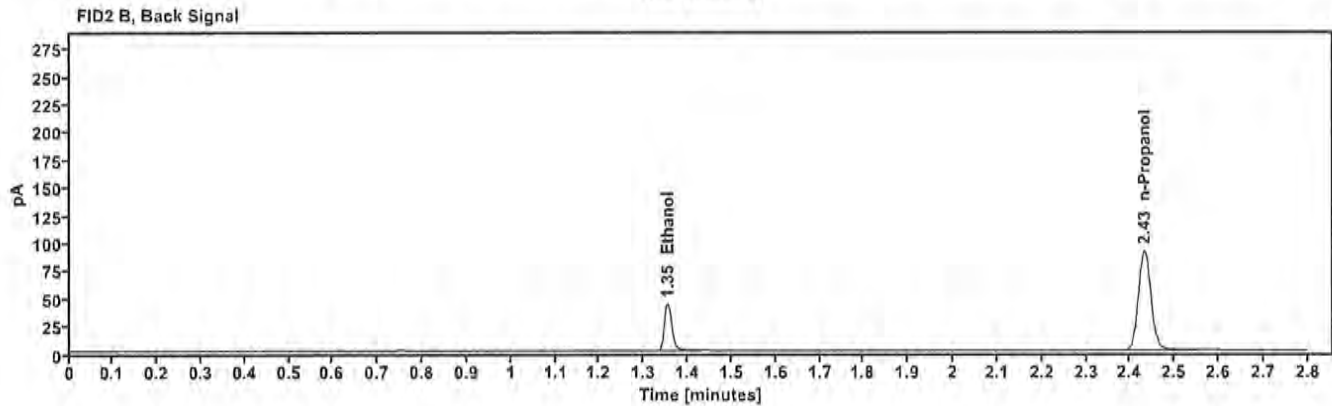
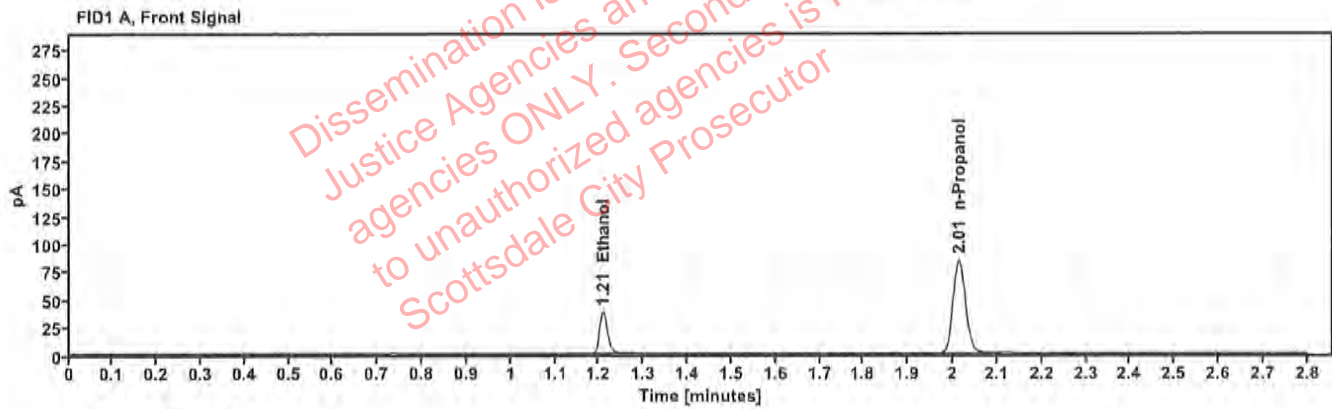

Table 1: FID 1 A (column DB-ALC1)

Compound	Amount (g/100mL)	Time (min)	Peak Area
>Ethanol	0.0808	1.209	47.589
n-Propanol	-----	2.013	167.590

Table 2: FID 2 B (column DB-ALC2)

Compound	Time (min)	Peak Area
Ethanol	1.354	51.662
n-Propanol	2.432	181.025

Scottsdale Police Department Crime Lab Volatiles Analysis

Sample:	4110320133/8	Vial:	31
Description:	0.199	LIMS ID:	
Method:	ethanol quant.M	Sequence:	14Dec22
Instrument:	US14173023 CN14160045	Injection date:	12/14/2022 12:29:29 PM
Data file:	C:\Chem32\1\Data\14Dec22\31.D	Analyst:	Canonico <i>SC</i>

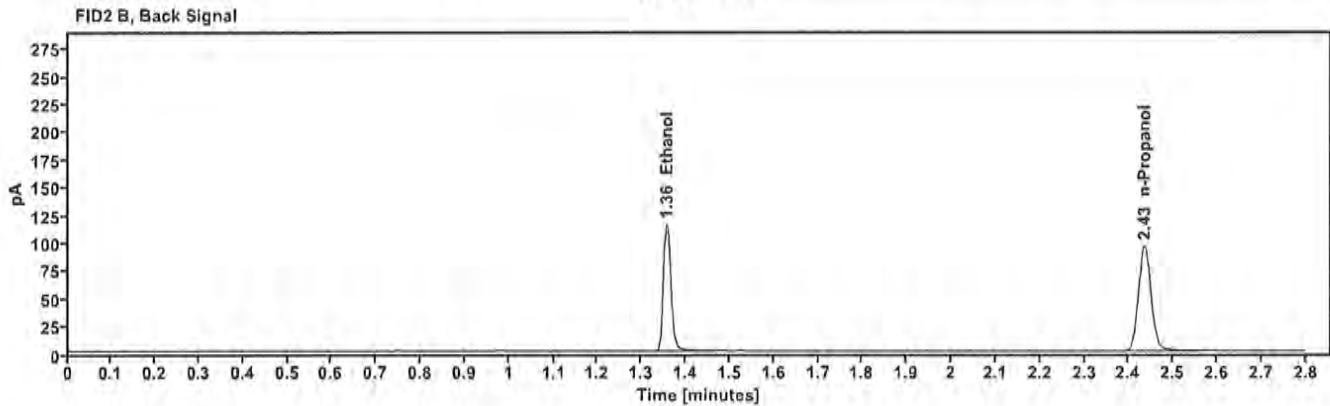
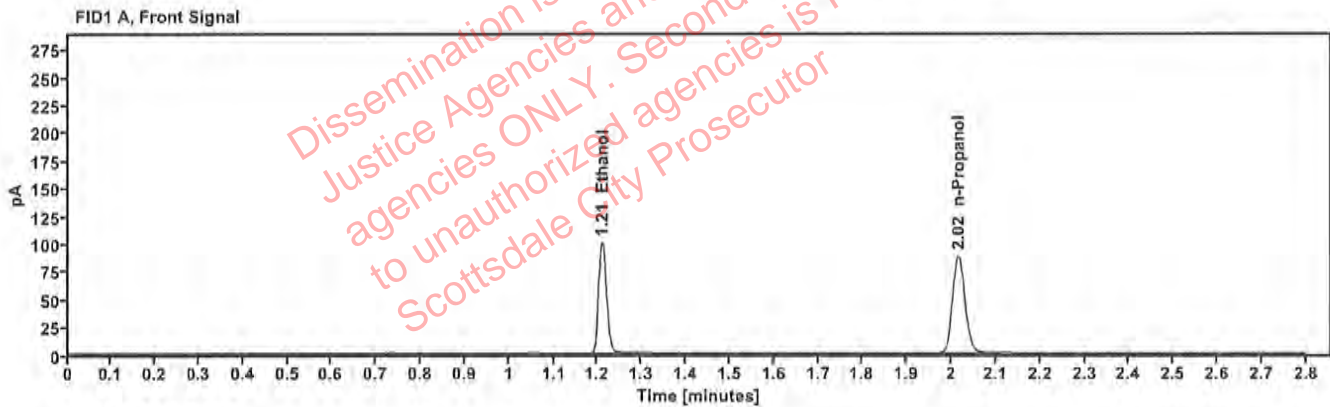

Table 1: FID 1 A (column DB-ALC1)

Compound	Amount (g/100mL)	Time (min)	Peak Area
>Ethanol	0.2047	1.210	127.424
n-Propanol	---	2.016	175.250

Table 2: FID 2 B (column DB-ALC2)

Compound	Time (min)	Peak Area
Ethanol	1.357	139.409
n-Propanol	2.435	189.523

Scottsdale Police Department Crime Lab Volatiles Analysis

Sample: 20012020-B	Vial: 42
Description: 0.080	LIMS ID:
Method: ethanol quant.M	Sequence: 14Dec22
Instrument: US14173023 CN14160045	Injection date: 12/14/2022 1:13:44 PM
Data file: C:\Chem32\1\Data\14Dec22\42.D	Analyst: Canonico <i>EC</i>

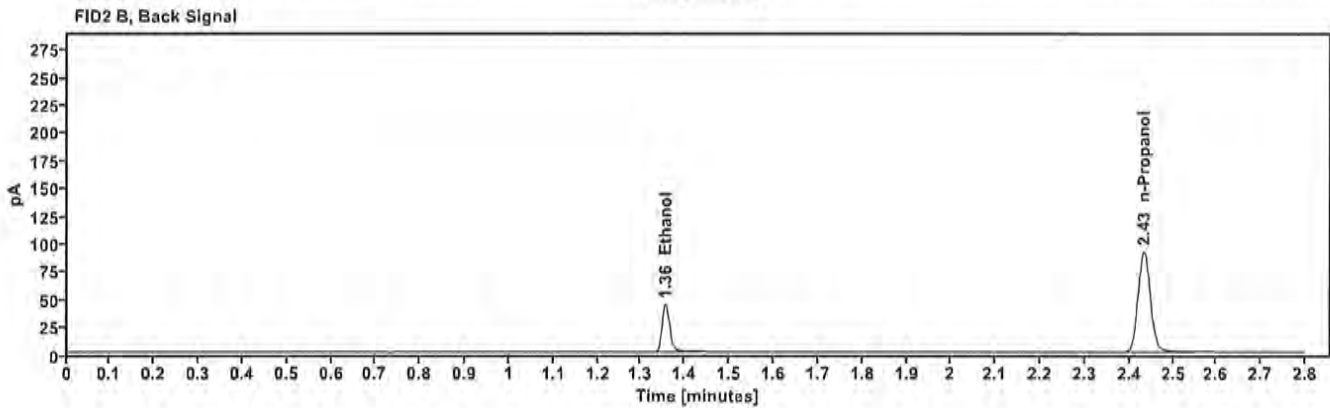
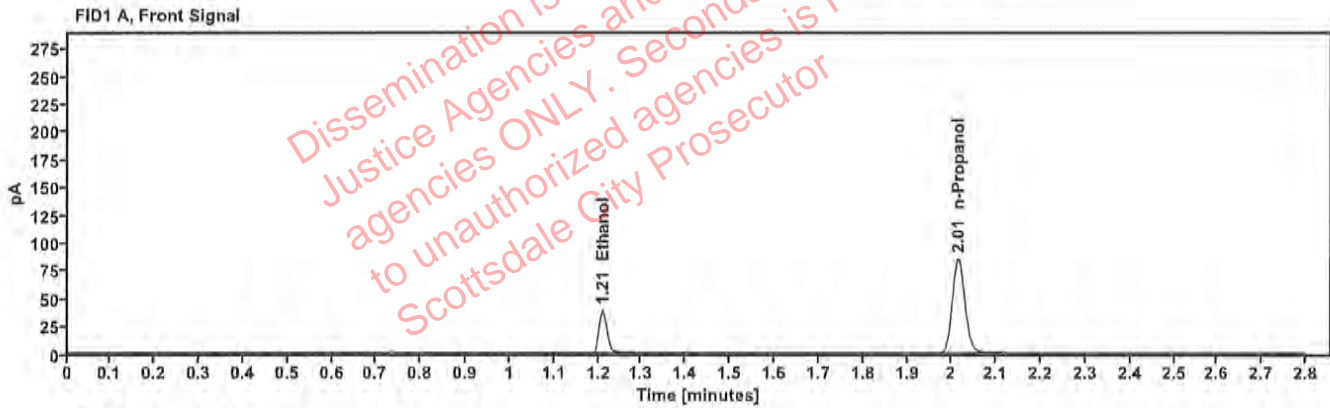

Table 1: FID 1 A (column DB-ALC1)

Compound	Amount (g/100mL)	Time (min)	Peak Area
>Ethanol	0.0816	1.210	48.315
n-Propanol	---	2.014	168.336

Table 2: FID 2 B (column DB-ALC2)

Compound	Time (min)	Peak Area
Ethanol	1.356	52.534
n-Propanol	2.433	181.936

Scottsdale Police Department Crime Lab Volatiles Analysis

Sample:	11092018-A	Vial:	53
Description:	0.400	LIMS ID:	
Method:	ethanol quant.M	Sequence:	14Dec22
Instrument:	US14173023 CN14160045	Injection date:	12/14/2022 1:58:15 PM
Data file:	C:\Chem32\1\Data\14Dec22\53.D	Analyst:	Canonico <i>ec</i>

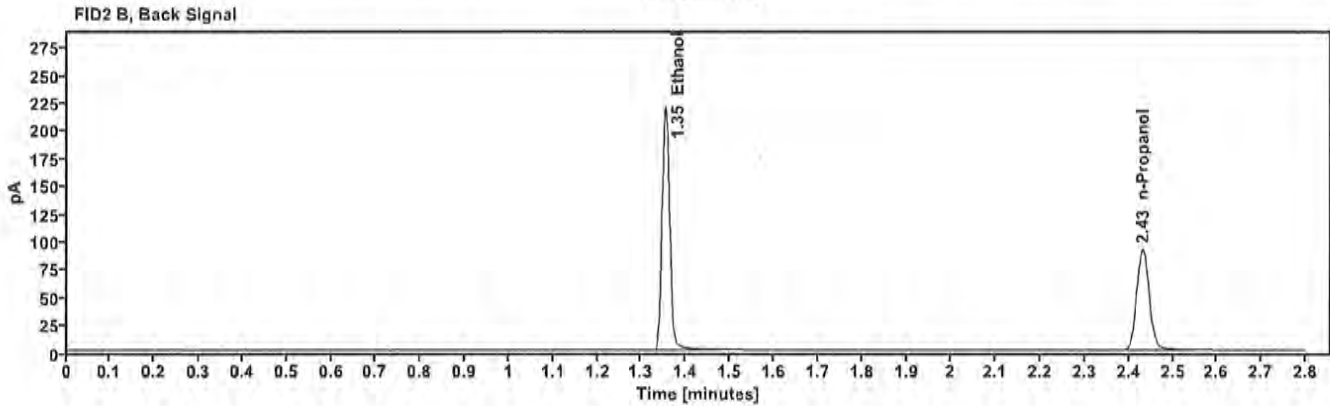
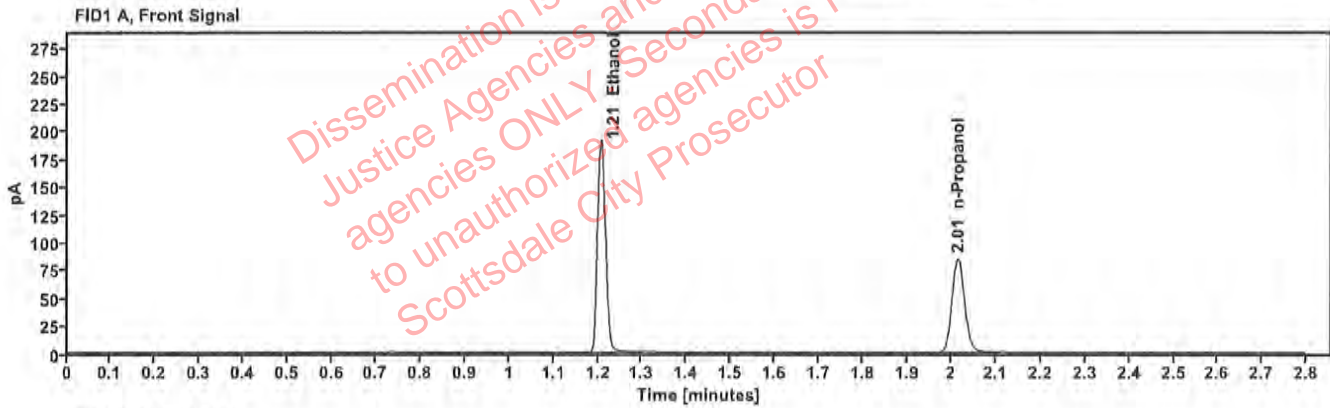

Table 1: FID 1 A (column DB-ALC1)

Compound	Amount (g/100mL)	Time (min)	Peak Area
>Ethanol	0.4025	1.207	241.739
n-Propanol	---	2.013	168.577

Table 2: FID 2 B (column DB-ALC2)

Compound	Time (min)	Peak Area
Ethanol	1.353	265.364
n-Propanol	2.432	182.291

Scottsdale Police Department Crime Lab Volatiles Analysis

Sample:	14082019-B	Vial:	54
Description:	0.040	LIMS ID:	
Method:	ethanol quant.M	Sequence:	14Dec22
Instrument:	US14173023 CN14160045	Injection date:	12/14/2022 2:02:15 PM
Data file:	C:\Chem32\1\Data\14Dec22\54.D	Analyst:	Canonico <i>EC</i>

VOIS
 Dissemination is restricted to Criminal Justice Agencies and authorized ONLY. Secondary dissemination to unauthorized agencies is PROHIBITED.
 Scottsdale City Prosecutor

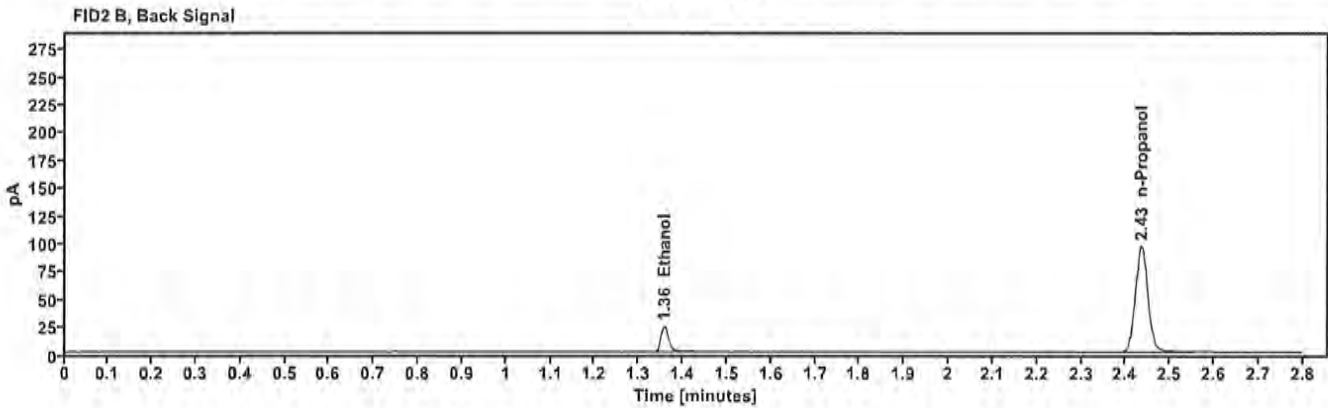
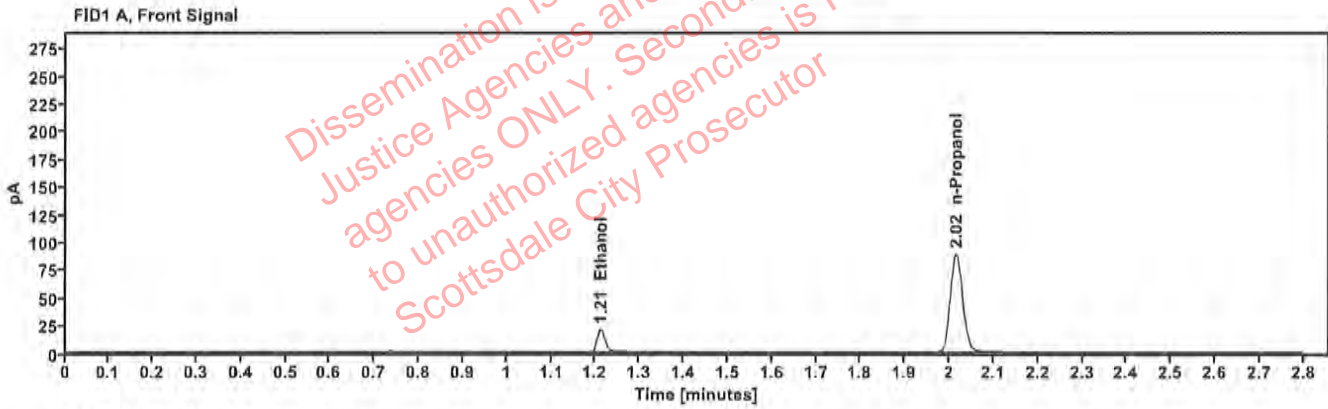

Table 1: FID 1 A (column DB-ALC1)

Compound	Amount (g/100mL)	Time (min)	Peak Area
>Ethanol	0.0423	1.211	25.846
n-Propanol	---	2.015	176.655

Table 2: FID 2 B (column DB-ALC2)

Compound	Time (min)	Peak Area
Ethanol	1.358	28.015
n-Propanol	2.434	190.859

Scottsdale Police Department Crime Lab Volatiles Analysis

Sample:	4110320133/8	Vial:	55
Description:	0.199	LIMS ID:	
Method:	ethanol quant.M	Sequence:	14Dec22
Instrument:	US14173023 CN14160045	Injection date:	12/14/2022 2:06:29 PM
Data file:	C:\Chem32\1\Data\14Dec22\55.D	Analyst:	Canonico <i>RC</i>

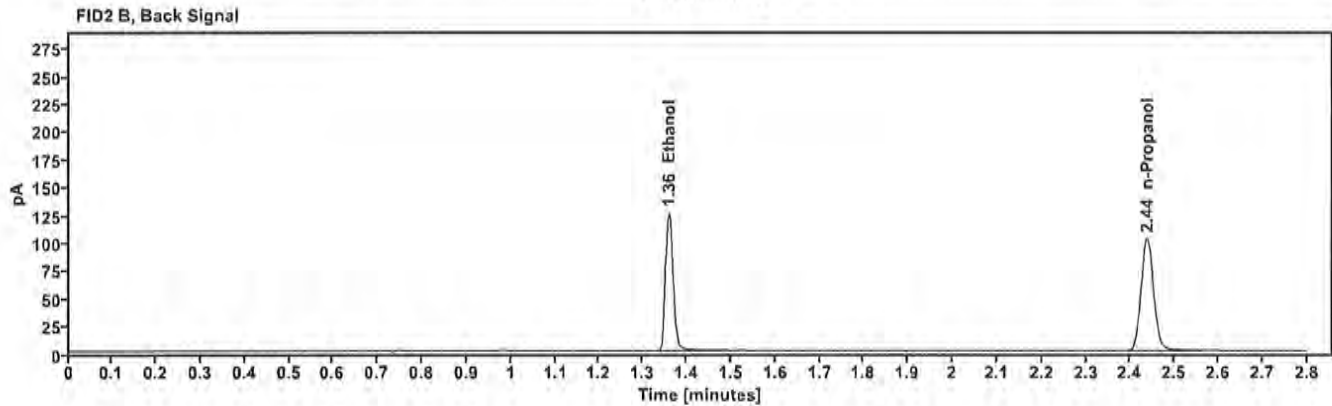
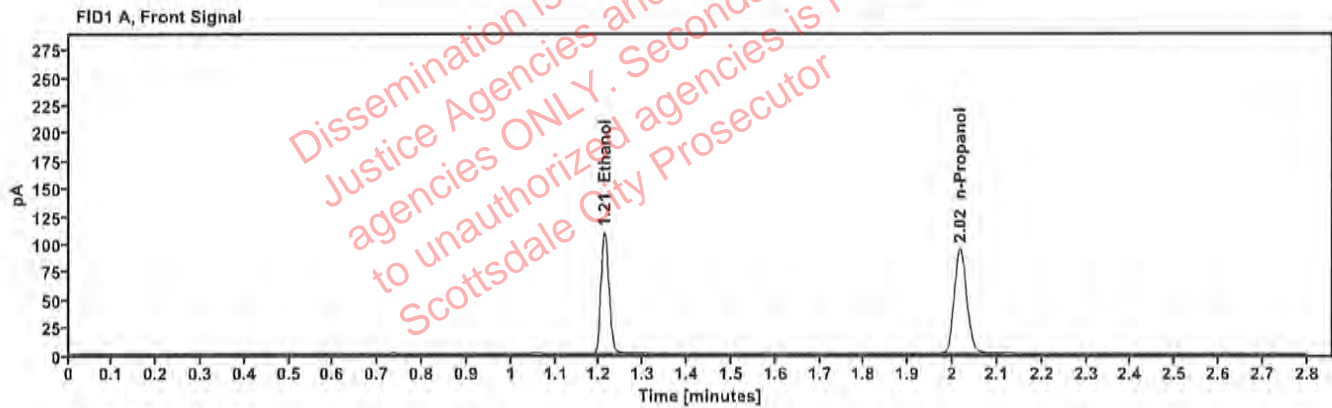

Table 1: FID 1 A (column DB-ALC1)

Compound	Amount (g/100mL)	Time (min)	Peak Area
>Ethanol	0.2090	1.211	139.837
n-Propanol	—	2.017	188.376

Table 2: FID 2 B (column DB-ALC2)

Compound	Time (min)	Peak Area
Ethanol	1.359	153.222
n-Propanol	2.437	203.699

Scottsdale Police Department Crime Lab Volatiles Analysis

Sample:	101921WB	Vial:	56
Description:	Negative	LIMS ID:	
Method:	ethanol quant.M	Sequence:	14Dec22
Instrument:	US14173023 CN14160045	Injection date:	12/14/2022 2:10:30 PM
Data file:	C:\Chem32\1\Data\14Dec22\56.D	Analyst:	Canonico <i>EC</i>

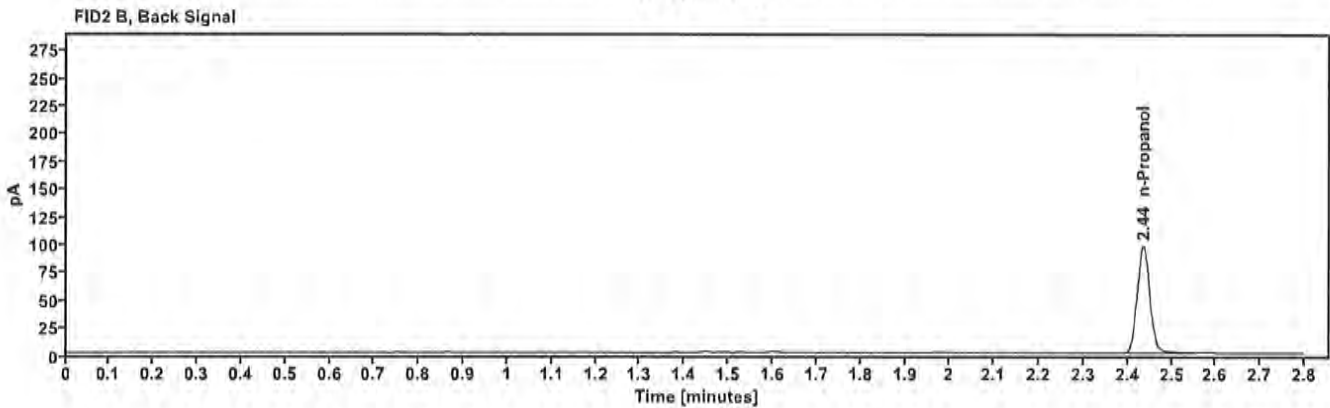

Table 1: FID 1 A (column DB-ALC1)

Compound	Amount (g/100mL)	Time (min)	Peak Area
n-Propanol	---	2.016	178.593

Table 2: FID 2 B (column DB-ALC2)

Compound	Time (min)	Peak Area
n-Propanol	2.435	193.919

VOID

Sequence Summary

Sequence name: 14Dec22 Instrument: US14173023 CN14160045 Analyst: Canonico

ec

Vial	Sample	Description	Type	LIMS ID	Method
1	FN10051909	0.020 calibrator	Calibration		ethanol quant.M
2	FN05311902	0.100 calibrator	Calibration		ethanol quant.M
3	FN02052101	0.200 calibrator	Calibration		ethanol quant.M
4	FN03052102	0.400 calibrator	Calibration		ethanol quant.M
5	100722AQ	Negative	Control		ethanol quant.M
6	050721MIX	Volatiles mix	Control		ethanol quant.M
7	11092018-A	0.400	Control		ethanol quant.M
8	14082019-B	0.040	Control		ethanol quant.M
9	4110320133/8	0.199	Control		ethanol quant.M
10	2221570-3		Sample		ethanol quant.M
11	2221570-3		Sample		ethanol quant.M
12	2223262-3		Sample		ethanol quant.M
13	2223262-3		Sample		ethanol quant.M
14	2223319-2		Sample		ethanol quant.M
15	2223319-2		Sample		ethanol quant.M
16	353-01V.K.		Sample		ethanol quant.M
17	353-01V.K.		Sample		ethanol quant.M
18	326-01L.R.		Sample		ethanol quant.M
19	326-01L.R.		Sample		ethanol quant.M
20	20012020-B	0.080	Control		ethanol quant.M
21	390-01T.T.		Sample		ethanol quant.M
22	390-01T.T.		Sample		ethanol quant.M
23	327-01D.H.		Sample		ethanol quant.M
24	327-01D.H.		Sample		ethanol quant.M
25	327-01E.P.		Sample		ethanol quant.M
26	327-01E.P.		Sample		ethanol quant.M
27	353-01C.H.		Sample		ethanol quant.M
28	353-01C.H.		Sample		ethanol quant.M
29	2221500-3		Sample		ethanol quant.M
30	2221500-3		Sample		ethanol quant.M
31	4110320133/8	0.199	Control		ethanol quant.M
32	2223593-1		Sample		ethanol quant.M
33	2223593-1		Sample		ethanol quant.M
34	2223317-3		Sample		ethanol quant.M
35	2223317-3		Sample		ethanol quant.M
36	2223244-2		Sample		ethanol quant.M
37	2223244-2		Sample		ethanol quant.M
38	2223177-2		Sample		ethanol quant.M
39	2223177-2		Sample		ethanol quant.M
40	2223320-2		Sample		ethanol quant.M
41	2223320-2		Sample		ethanol quant.M
42	20012020-B	0.080	Control		ethanol quant.M
43	2222485-2		Sample		ethanol quant.M
44	2222485-2		Sample		ethanol quant.M
45	2222925-3		Sample		ethanol quant.M
46	2222925-3		Sample		ethanol quant.M
47	2223371-2		Sample		ethanol quant.M

Dissemination is restricted to Criminal Justice Agencies and authorized agencies ONLY. Secondary dissemination to unauthorized agencies is PROHIBITED. Scottsdale City Prosecutor

Sequence Summary

90

48	2223371-2		Sample		ethanol quant.M
49	2223446-3		Sample		ethanol quant.M
50	2223446-3		Sample		ethanol quant.M
51	1422164		Sample		ethanol quant.M
52	1422164		Sample		ethanol quant.M
53	11092018-A	0.400	Control		ethanol quant.M
54	14082019-B	0.040	Control		ethanol quant.M
55	4110320133/8	0.199	Control		ethanol quant.M
56	101921WB	Negative	Control		ethanol quant.M

Dissemination is restricted to Criminal Justice Agencies and authorized agencies ONLY. Secondary dissemination to unauthorized agencies is PROHIBITED.
 Scottsdale City Prosecutor

VOID

Scottsdale Police Department Crime Lab Volatiles Analysis

Sample: 2221570-3	Vial: 10
Description: ██████████	LIMS ID: ██████████
Method: ethanol quant.M	Sequence: 14Dec22
Instrument: US14173023 CN14160045	Injection date: 12/14/2022 11:04:29 AM
Data file: C:\Chem32\1\Data\14Dec22\10.D	Analyst: Canonico

VOID

Dissemination is restricted to Criminal Justice Agencies and authorized agencies ONLY. Secondary dissemination to unauthorized agencies is PROHIBITED. Scottsdale City Prosecutor

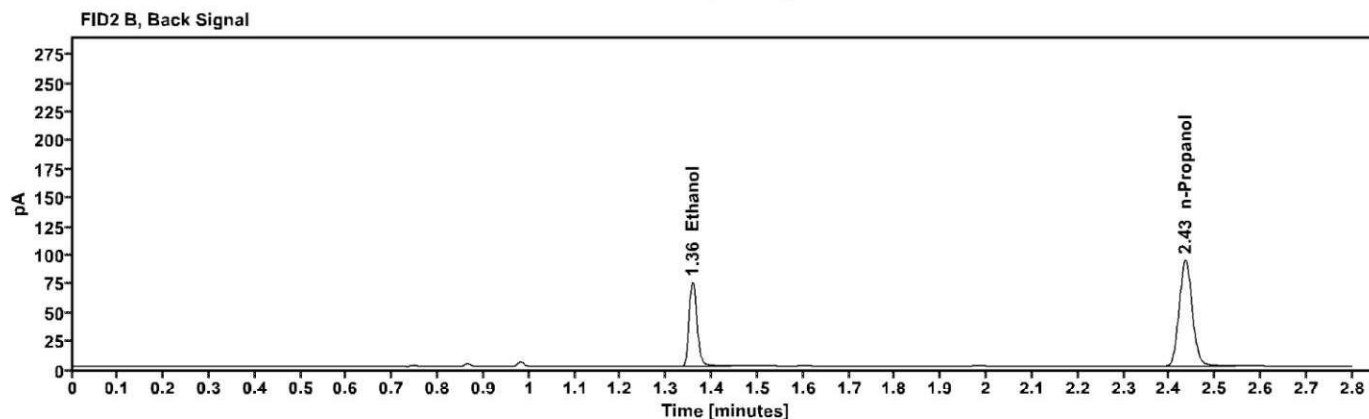
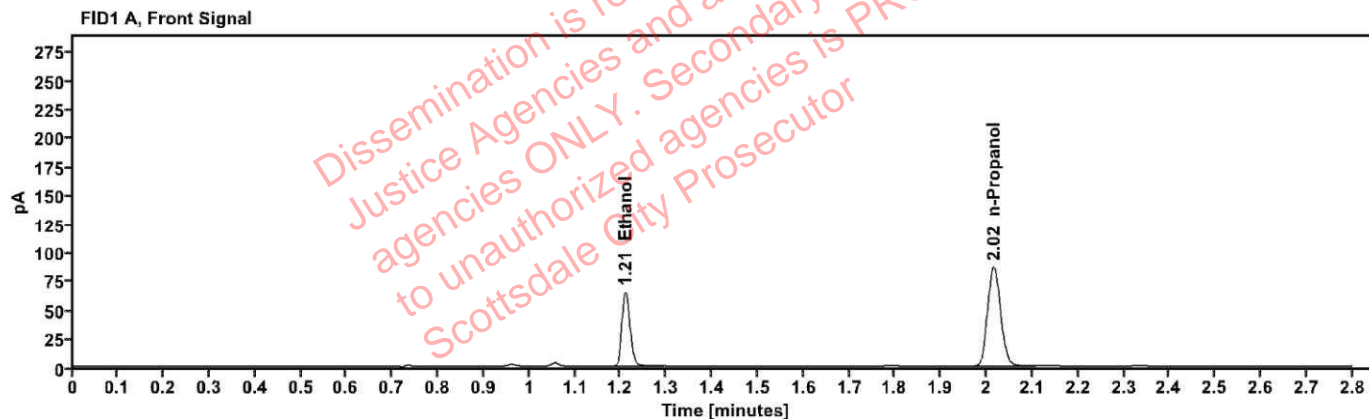

Table 1: FID 1 A (column DB-ALC1)

Compound	Amount (g/100mL)	Time (min)	Peak Area
>Ethanol	0.1354	1.210	82.327
n-Propanol	-----	2.015	171.799

Table 2: FID 2 B (column DB-ALC2)

Compound	Time (min)	Peak Area
Ethanol	1.357	89.610
n-Propanol	2.435	185.631

Scottsdale Police Department Crime Lab Volatiles Analysis

Sample: 2221570-3	Vial: 11
Description: ██████████	LIMS ID: ██████████
Method: ethanol quant.M	Sequence: 14Dec22
Instrument: US14173023 CN14160045	Injection date: 12/14/2022 11:08:30 AM
Data file: C:\Chem32\1\Data\14Dec22\11.D	Analyst: Canonico

VOID

Dissemination is restricted to Criminal Justice Agencies and authorized agencies ONLY. Secondary dissemination to unauthorized agencies is PROHIBITED. Scottsdale City Prosecutor

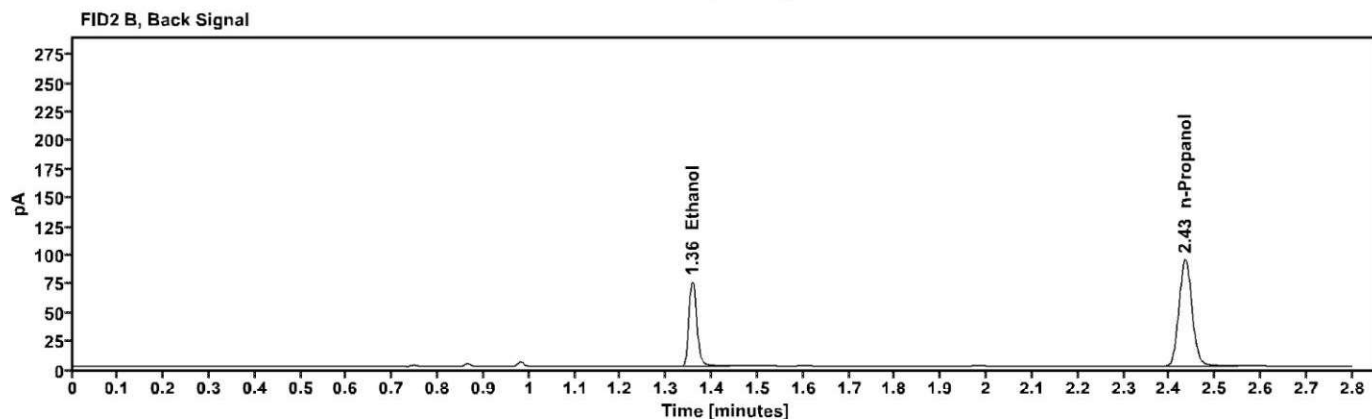
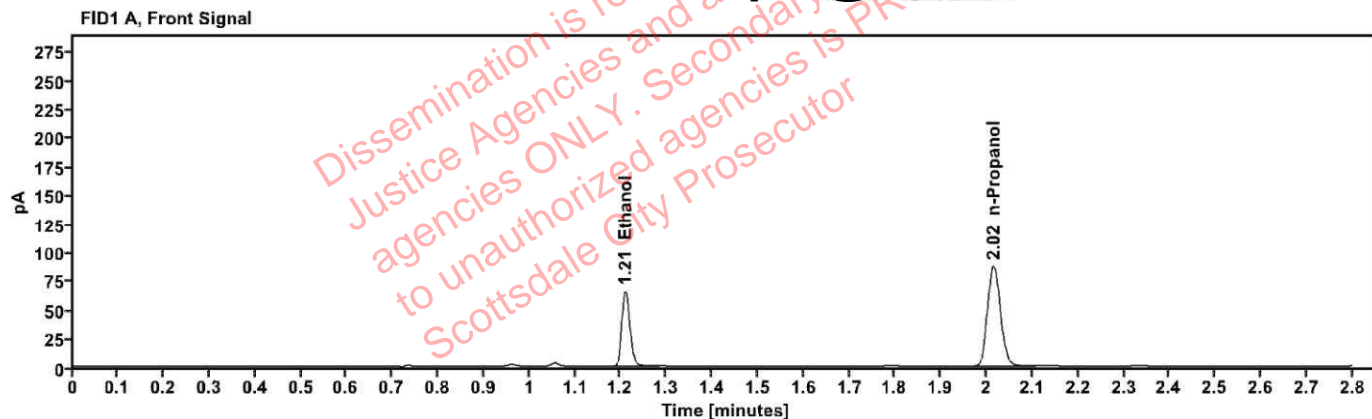

Table 1: FID 1 A (column DB-ALC1)

Compound	Amount (g/100mL)	Time (min)	Peak Area
>Ethanol	0.1351	1.210	82.763
n-Propanol	-----	2.015	173.149

Table 2: FID 2 B (column DB-ALC2)

Compound	Time (min)	Peak Area
Ethanol	1.356	90.033
n-Propanol	2.434	187.311

Scottsdale Police Department Crime Lab Volatiles Analysis

Sample: 2223262-3	Vial: 12
Description: ██████████	LIMS ID: ██████████
Method: ethanol quant.M	Sequence: 14Dec22
Instrument: US14173023 CN14160045	Injection date: 12/14/2022 11:12:29 AM
Data file: C:\Chem32\1\Data\14Dec22\12.D	Analyst: Canonico

VOID

Dissemination is restricted to Criminal Justice Agencies and authorized agencies ONLY. Secondary dissemination to unauthorized agencies is PROHIBITED. Scottsdale City Prosecutor

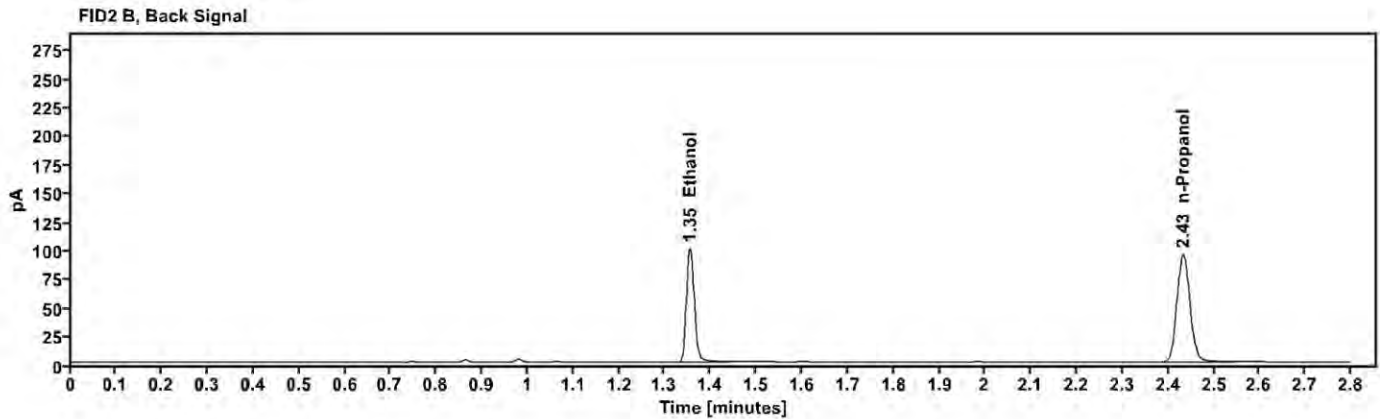
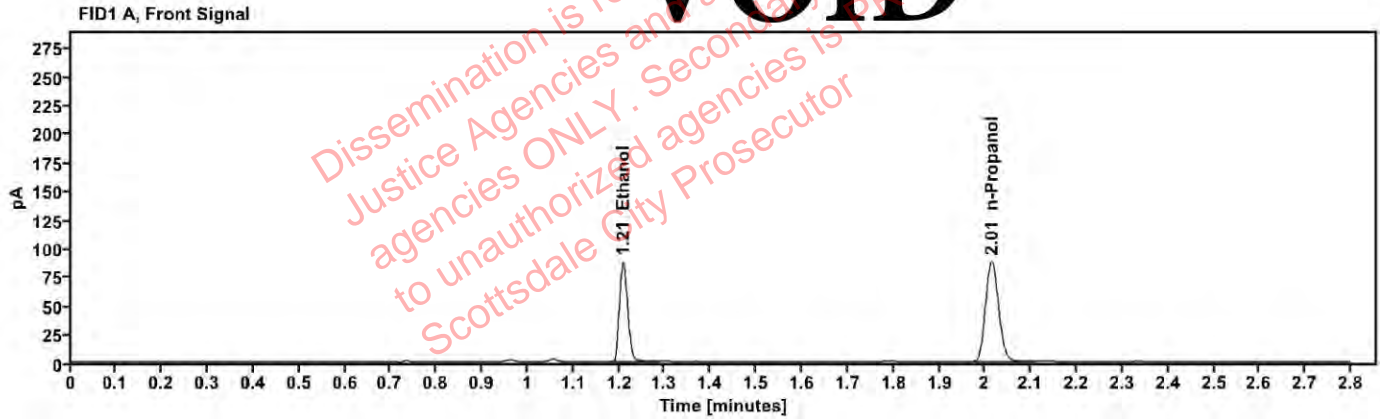

Table 1: FID 1 A (column DB-ALC1)

Compound	Amount (g/100mL)	Time (min)	Peak Area
>Ethanol	0.1787	1.208	110.669
n-Propanol	—	2.014	174.585

Table 2: FID 2 B (column DB-ALC2)

Compound	Time (min)	Peak Area
Ethanol	1.355	120.691
n-Propanol	2.433	188.623

Scottsdale Police Department Crime Lab Volatiles Analysis

Sample: 2223262-3	Vial: 13
Description: ██████████	LIMS ID: ██████████
Method: ethanol quant.M	Sequence: 14Dec22
Instrument: US14173023 CN14160045	Injection date: 12/14/2022 11:16:45 AM
Data file: C:\Chem32\1\Data\14Dec22\13.D	Analyst: Canonico

VOID

Dissemination is restricted to Criminal Justice Agencies and authorized agencies ONLY. Secondary dissemination to unauthorized agencies is PROHIBITED. Scottsdale City Prosecutor

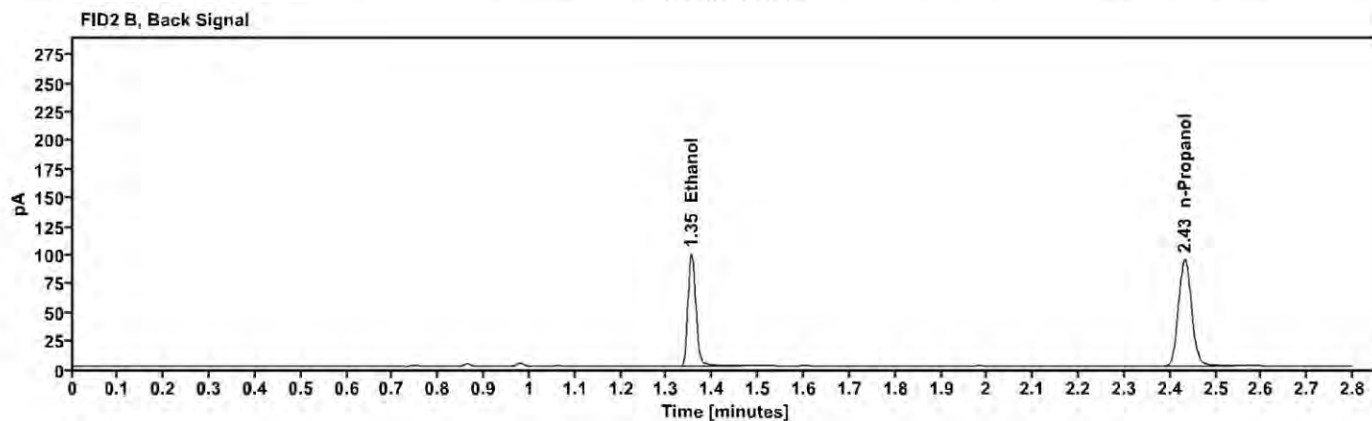
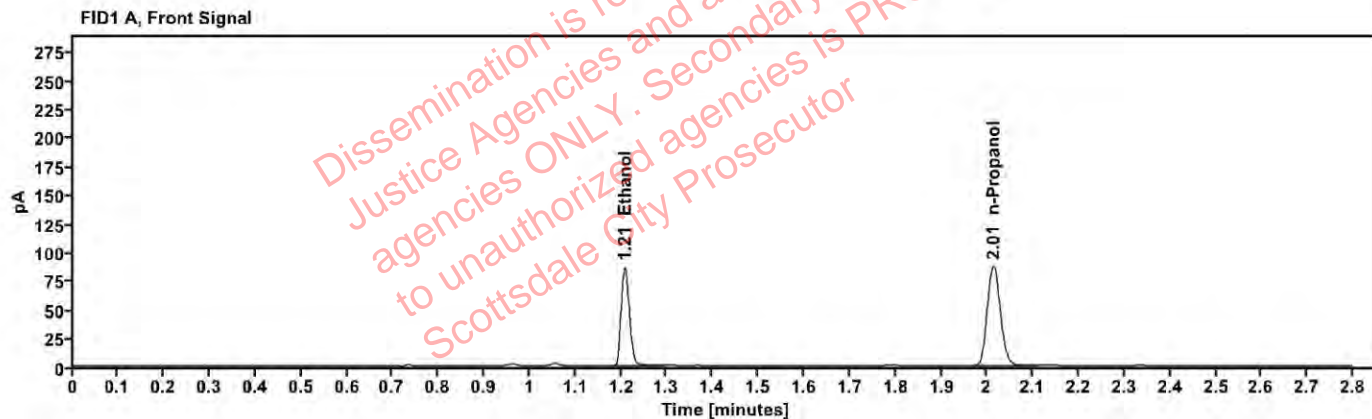

Table 1: FID 1 A (column DB-ALC1)

Compound	Amount (g/100mL)	Time (min)	Peak Area
>Ethanol	0.1778	1.208	109.500
n-Propanol	—	2.013	173.583

Table 2: FID 2 B (column DB-ALC2)

Compound	Time (min)	Peak Area
Ethanol	1.354	119.729
n-Propanol	2.432	187.409

Scottsdale Police Department Crime Lab Volatiles Analysis

Sample: 2223319-2	Vial: 14
Description: ██████████	LIMS ID: ██████████
Method: ethanol quant.M	Sequence: 14Dec22
Instrument: US14173023 CN14160045	Injection date: 12/14/2022 11:20:45 AM
Data file: C:\Chem32\1\Data\14Dec22\14.D	Analyst: Canonico

VOID

Dissemination is restricted to Criminal Justice Agencies and authorized Non-Criminal Justice agencies ONLY. Secondary dissemination to unauthorized agencies is PROHIBITED. Scottsdale City Prosecutor

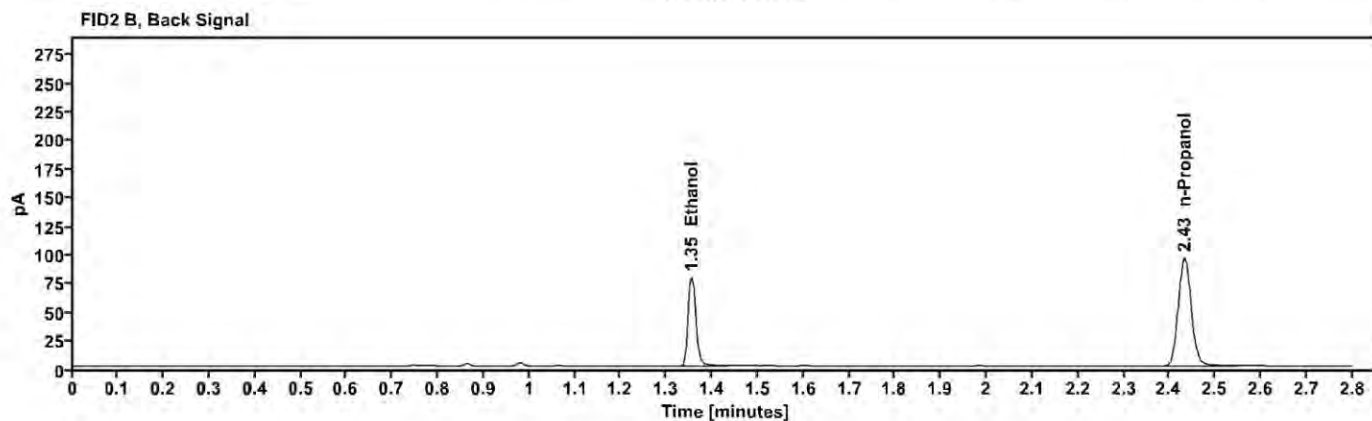
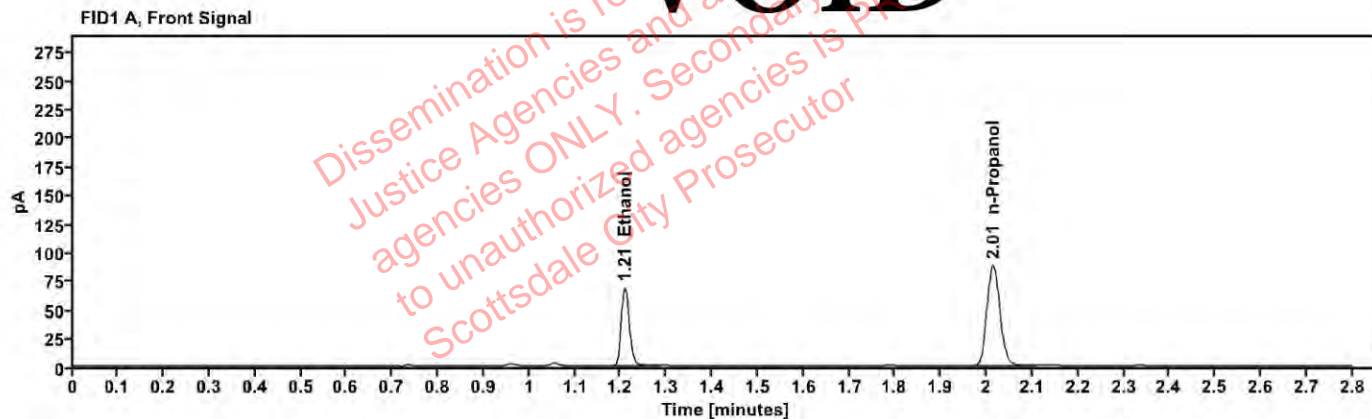

Table 1: FID 1 A (column DB-ALC1)

Compound	Amount (g/100mL)	Time (min)	Peak Area
>Ethanol	0.1396	1.209	86.475
n-Propanol	—	2.014	175.018

Table 2: FID 2 B (column DB-ALC2)

Compound	Time (min)	Peak Area
Ethanol	1.355	94.073
n-Propanol	2.432	189.418

Scottsdale Police Department Crime Lab Volatiles Analysis

Sample: 2223319-2	Vial: 15
Description: ██████████	LIMS ID: ██████████
Method: ethanol quant.M	Sequence: 14Dec22
Instrument: US14173023 CN14160045	Injection date: 12/14/2022 11:24:45 AM
Data file: C:\Chem32\1\Data\14Dec22\15.D	Analyst: Canonico

VOID

Dissemination is restricted to Criminal Justice Agencies and authorized agencies ONLY. Secondary dissemination to unauthorized agencies is PROHIBITED. Scottsdale City Prosecutor

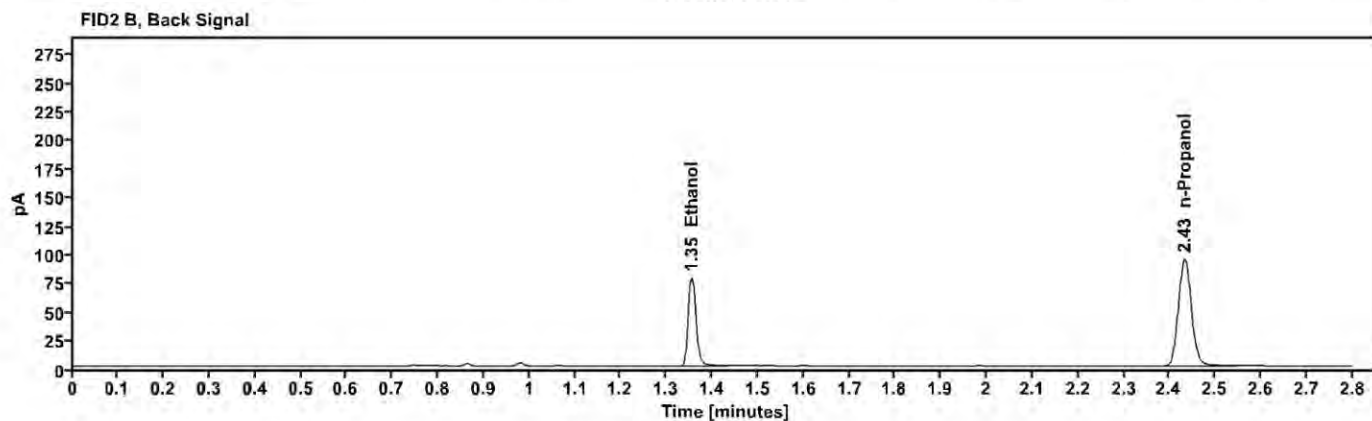
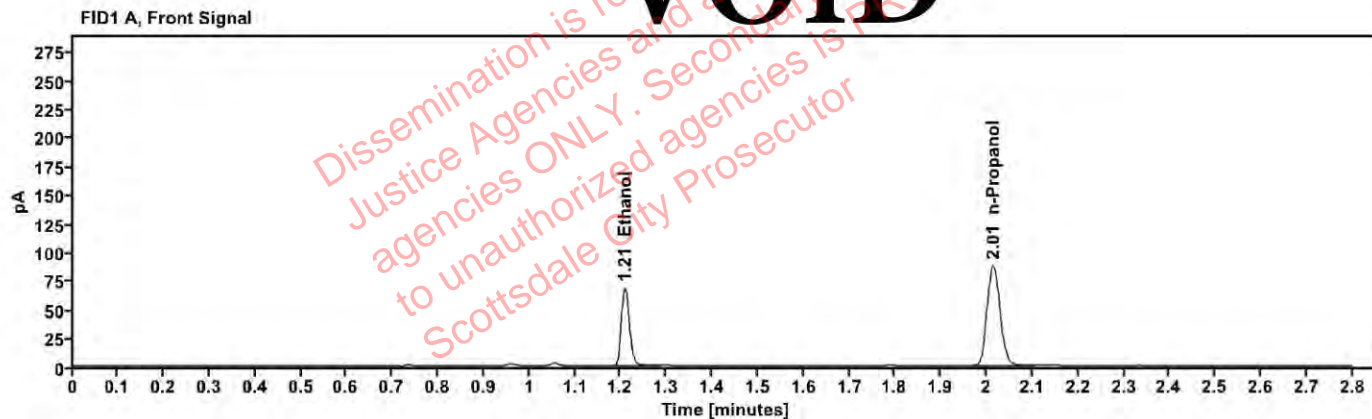

Table 1: FID 1 A (column DB-ALC1)

Compound	Amount (g/100mL)	Time (min)	Peak Area
>Ethanol	0.1399	1.209	86.218
n-Propanol	—	2.014	174.108

Table 2: FID 2 B (column DB-ALC2)

Compound	Time (min)	Peak Area
Ethanol	1.355	93.628
n-Propanol	2.433	188.297

Scottsdale Police Department Crime Lab Volatiles Analysis

Sample: 353-01V.K.	Vial: 16
Description: ██████████	LIMS ID: ██████████
Method: ethanol quant.M	Sequence: 14Dec22
Instrument: US14173023 CN14160045	Injection date: 12/14/2022 11:28:45 AM
Data file: C:\Chem32\1\Data\14Dec22\16.D	Analyst: Canonico

VOID

Dissemination is restricted to Criminal Justice Agencies and authorized agencies ONLY. Secondary dissemination to unauthorized agencies is PROHIBITED. Scottsdale City Prosecutor

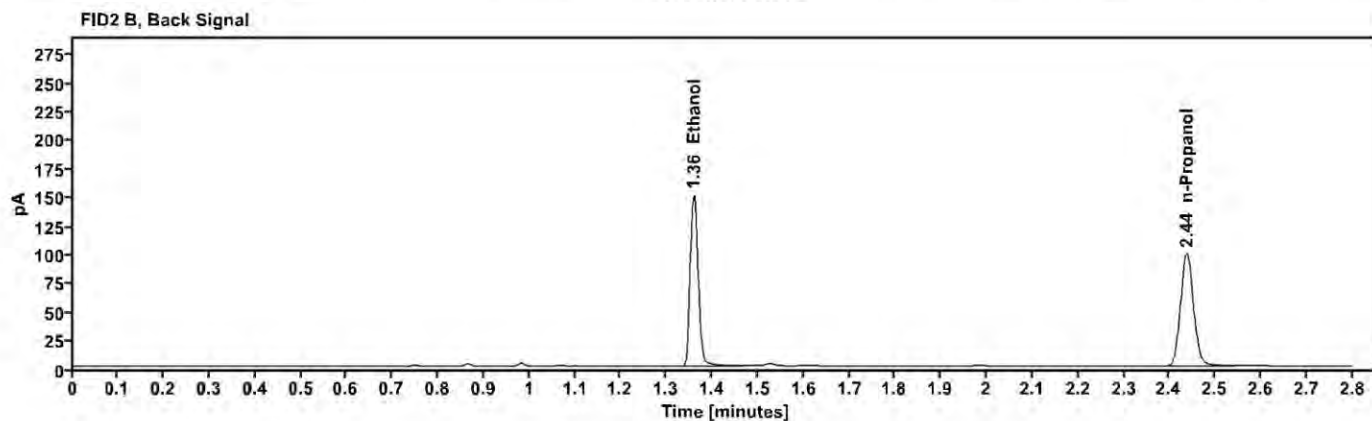
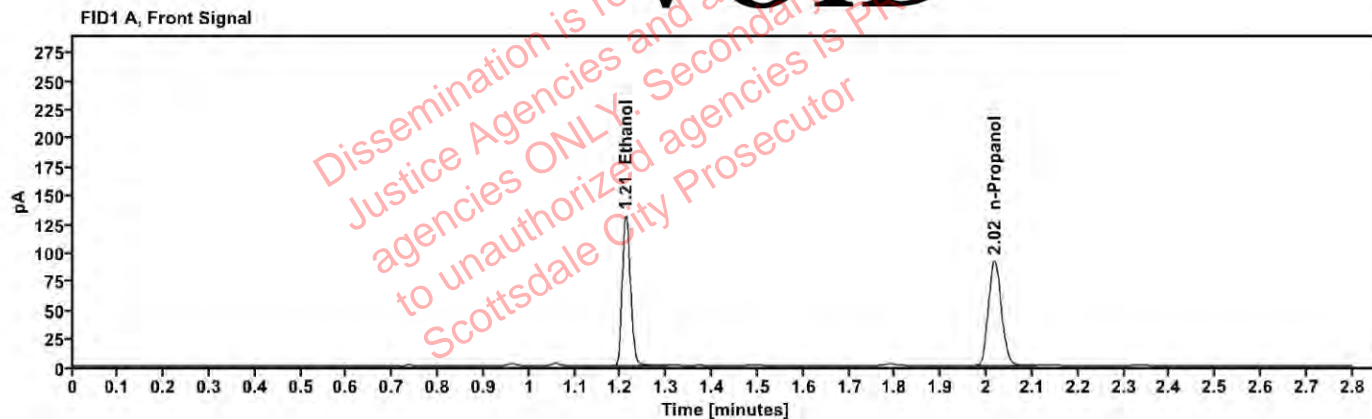

Table 1: FID 1 A (column DB-ALC1)

Compound	Amount (g/100mL)	Time (min)	Peak Area
>Ethanol	0.2580	1.211	167.093
n-Propanol	---	2.017	182.102

Table 2: FID 2 B (column DB-ALC2)

Compound	Time (min)	Peak Area
Ethanol	1.360	182.892
n-Propanol	2.438	196.379

Scottsdale Police Department Crime Lab Volatiles Analysis

Sample: 353-01V.K.	Vial: 17
Description: ██████████	LIMS ID: ██████████
Method: ethanol quant.M	Sequence: 14Dec22
Instrument: US14173023 CN14160045	Injection date: 12/14/2022 11:32:44 AM
Data file: C:\Chem32\1\Data\14Dec22\17.D	Analyst: Canonico

VOID

Dissemination is restricted to Criminal Justice Agencies and authorized agencies ONLY. Secondary dissemination to unauthorized agencies is PROHIBITED. Scottsdale City Prosecutor

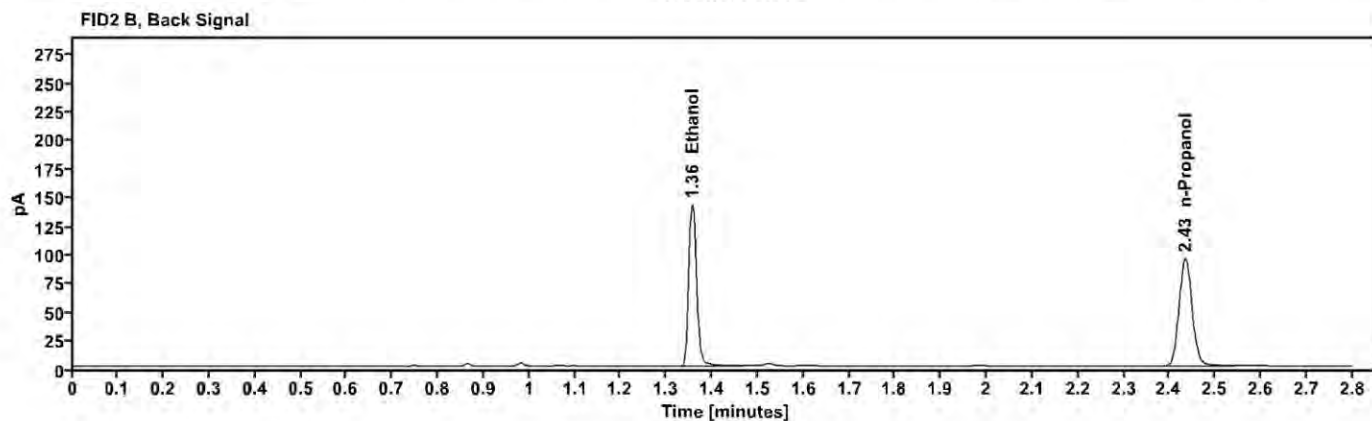
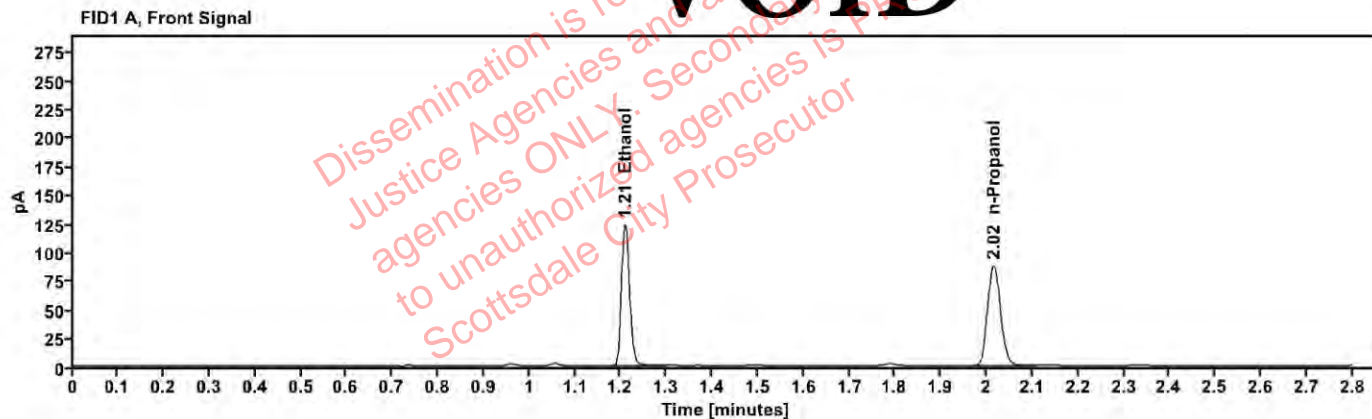

Table 1: FID 1 A (column DB-ALC1)

Compound	Amount (g/100mL)	Time (min)	Peak Area
>Ethanol	0.2525	1.209	156.644
n-Propanol	—	2.015	174.484

Table 2: FID 2 B (column DB-ALC2)

Compound	Time (min)	Peak Area
Ethanol	1.356	172.668
n-Propanol	2.434	188.284

Scottsdale Police Department Crime Lab Volatiles Analysis

Sample: 326-01L.R.	Vial: 18
Description: ██████████	LIMS ID: ██████████
Method: ethanol quant.M	Sequence: 14Dec22
Instrument: US14173023 CN14160045	Injection date: 12/14/2022 11:36:45 AM
Data file: C:\Chem32\1\Data\14Dec22\18.D	Analyst: Canonico

VOID

Dissemination is restricted to Criminal Justice Agencies and authorized agencies ONLY. Secondary dissemination to unauthorized agencies is PROHIBITED. Scottsdale City Prosecutor

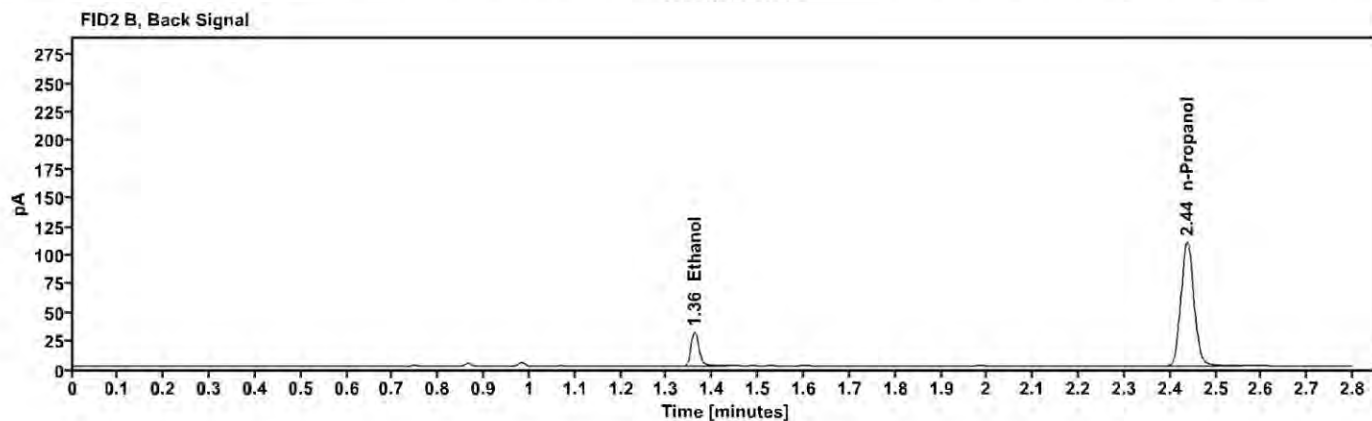
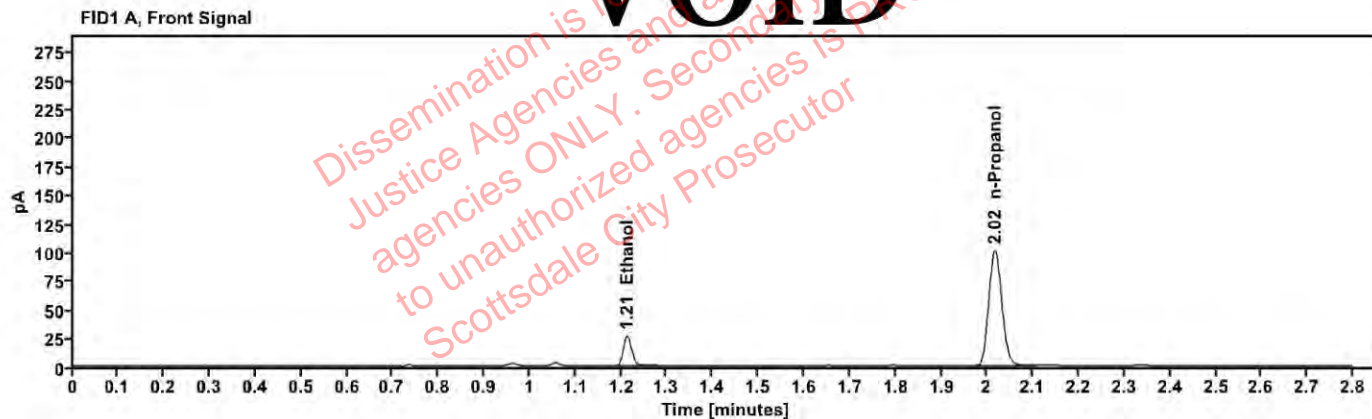

Table 1: FID 1 A (column DB-ALC1)

Compound	Amount (g/100mL)	Time (min)	Peak Area
>Ethanol	0.0482	1.213	33.627
n-Propanol	—	2.017	200.604

Table 2: FID 2 B (column DB-ALC2)

Compound	Time (min)	Peak Area
Ethanol	1.360	37.083
n-Propanol	2.437	217.227

Scottsdale Police Department Crime Lab Volatiles Analysis

Sample: 326-01L.R.	Vial: 19
Description: ██████████	LIMS ID: ██████████
Method: ethanol quant.M	Sequence: 14Dec22
Instrument: US14173023 CN14160045	Injection date: 12/14/2022 11:41:00 AM
Data file: C:\Chem32\1\Data\14Dec22\19.D	Analyst: Canonico

VOID

Dissemination is restricted to Criminal Justice Agencies and authorized agencies ONLY. Secondary dissemination to unauthorized agencies is PROHIBITED. Scottsdale City Prosecutor

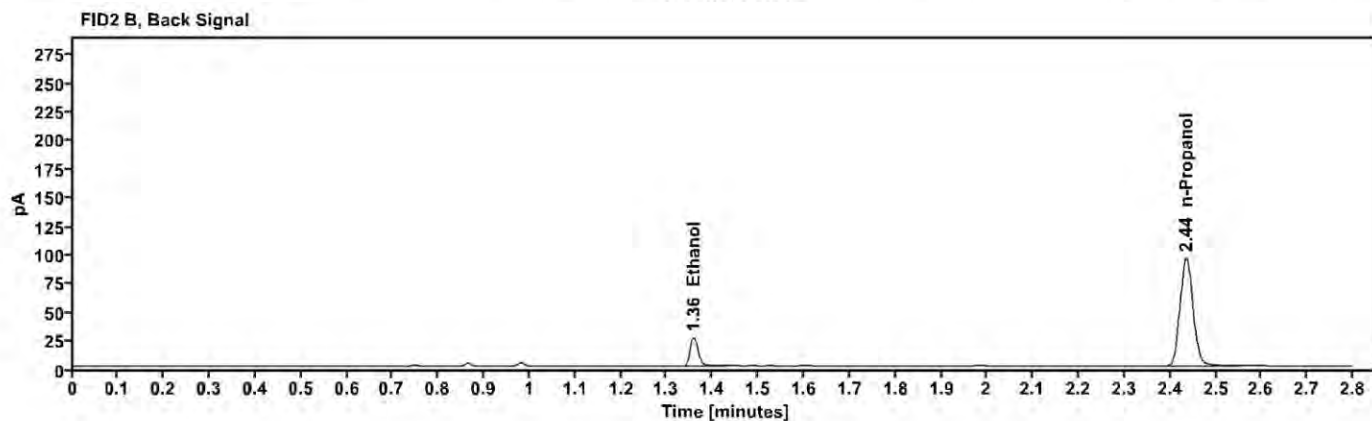
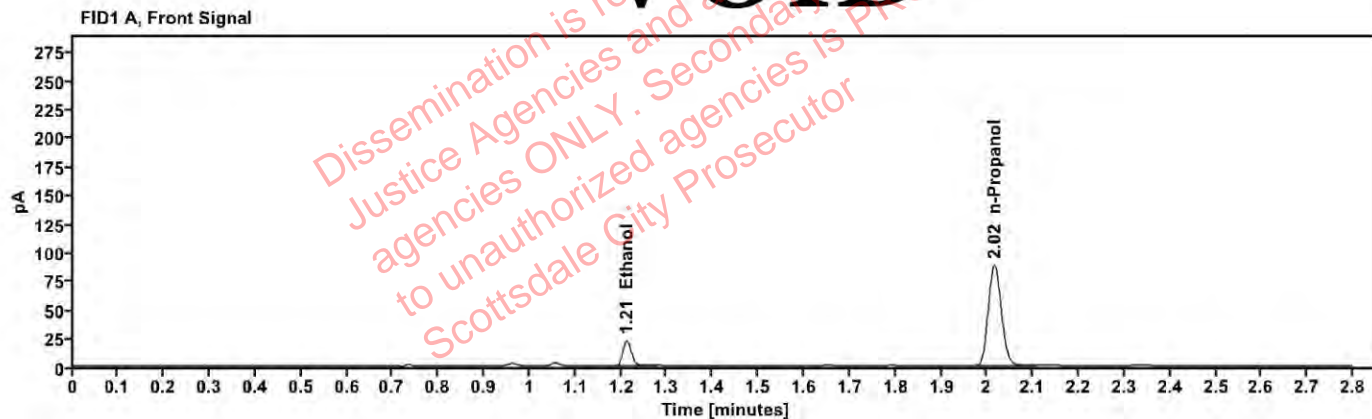

Table 1: FID 1 A (column DB-ALC1)

Compound	Amount (g/100mL)	Time (min)	Peak Area
>Ethanol	0.0470	1.212	28.604
n-Propanol	—	2.016	175.286

Table 2: FID 2 B (column DB-ALC2)

Compound	Time (min)	Peak Area
Ethanol	1.358	31.401
n-Propanol	2.435	189.608

Scottsdale Police Department Crime Lab Volatiles Analysis

Sample: 390-01T.T.	Vial: 21
Description: ██████████	LIMS ID: ██████████
Method: ethanol quant.M	Sequence: 14Dec22
Instrument: US14173023 CN14160045	Injection date: 12/14/2022 11:48:59 AM
Data file: C:\Chem32\1\Data\14Dec22\21.D	Analyst: Canonico

VOID

Dissemination is restricted to Criminal Justice Agencies and authorized agencies ONLY. Secondary dissemination to unauthorized agencies is PROHIBITED. Scottsdale City Prosecutor

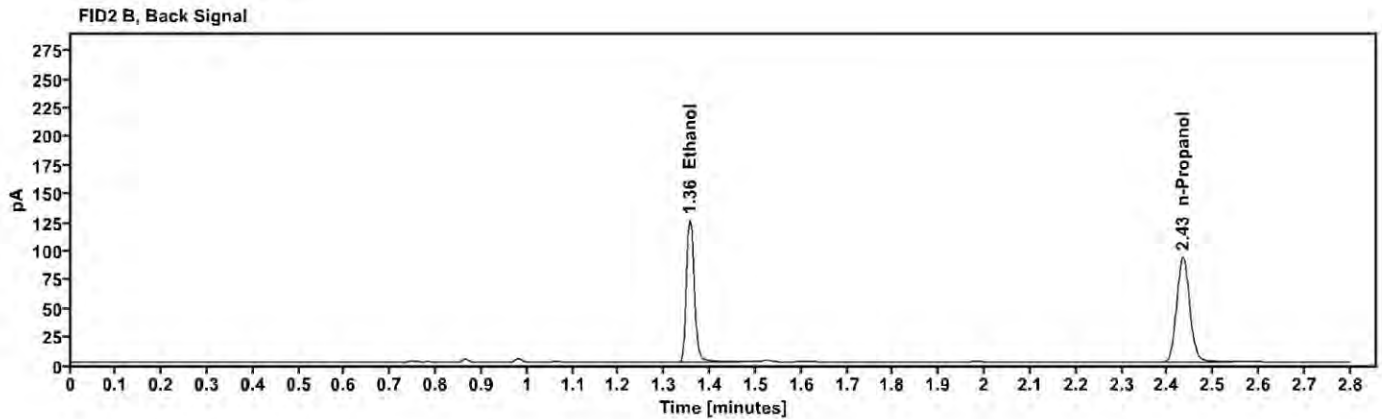
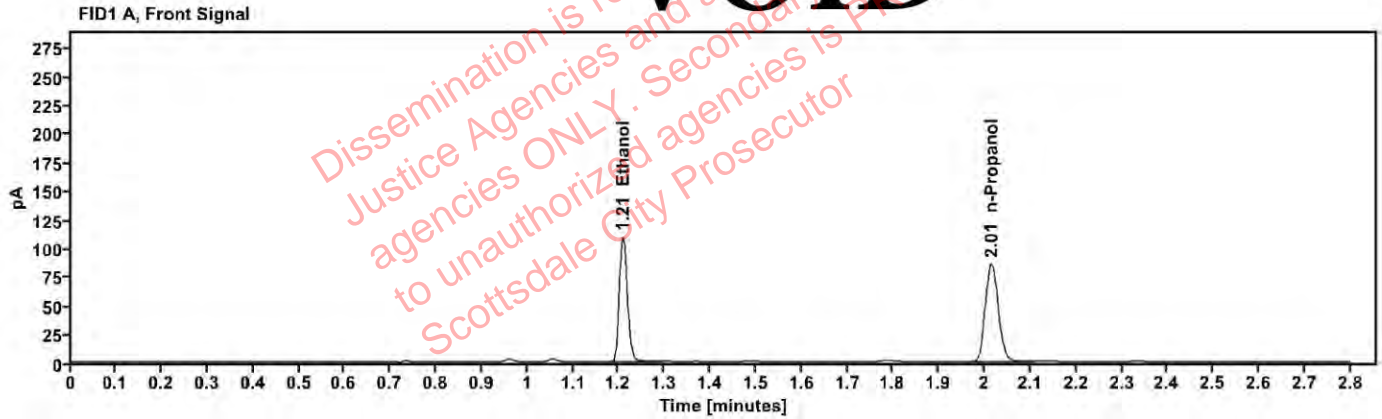

Table 1: FID 1 A (column DB-ALC1)

Compound	Amount (g/100mL)	Time (min)	Peak Area
>Ethanol	0.2275	1.209	137.732
n-Propanol	—	2.015	170.376

Table 2: FID 2 B (column DB-ALC2)

Compound	Time (min)	Peak Area
Ethanol	1.355	150.681
n-Propanol	2.433	184.015

Scottsdale Police Department Crime Lab Volatiles Analysis

Sample: 390-01T.T.	Vial: 22
Description: ██████████	LIMS ID: ██████████
Method: ethanol quant.M	Sequence: 14Dec22
Instrument: US14173023 CN14160045	Injection date: 12/14/2022 11:53:00 AM
Data file: C:\Chem32\1\Data\14Dec22\22.D	Analyst: Canonico

VOID

Dissemination is restricted to Criminal Justice Agencies and authorized agencies ONLY. Secondary dissemination to unauthorized agencies is PROHIBITED. Scottsdale City Prosecutor

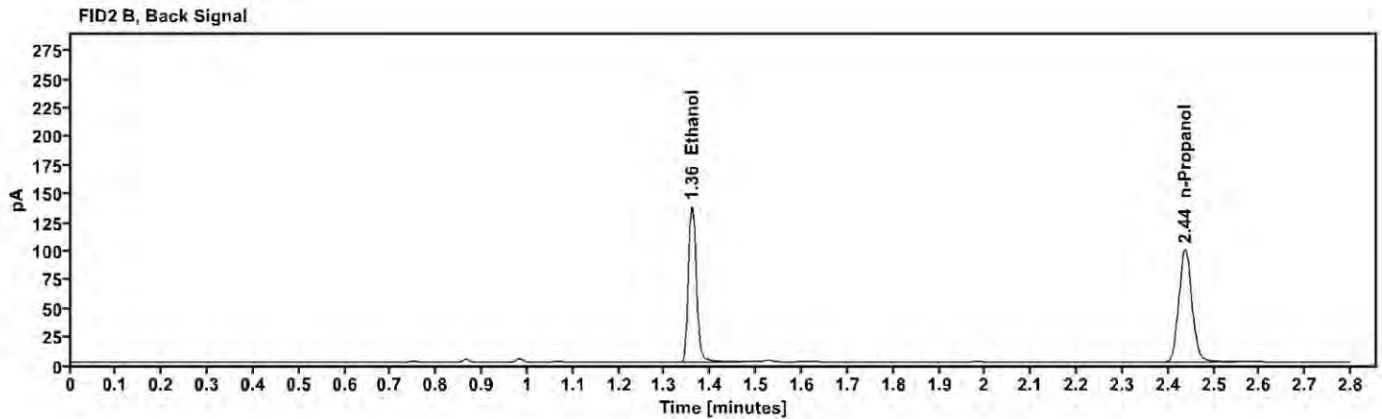
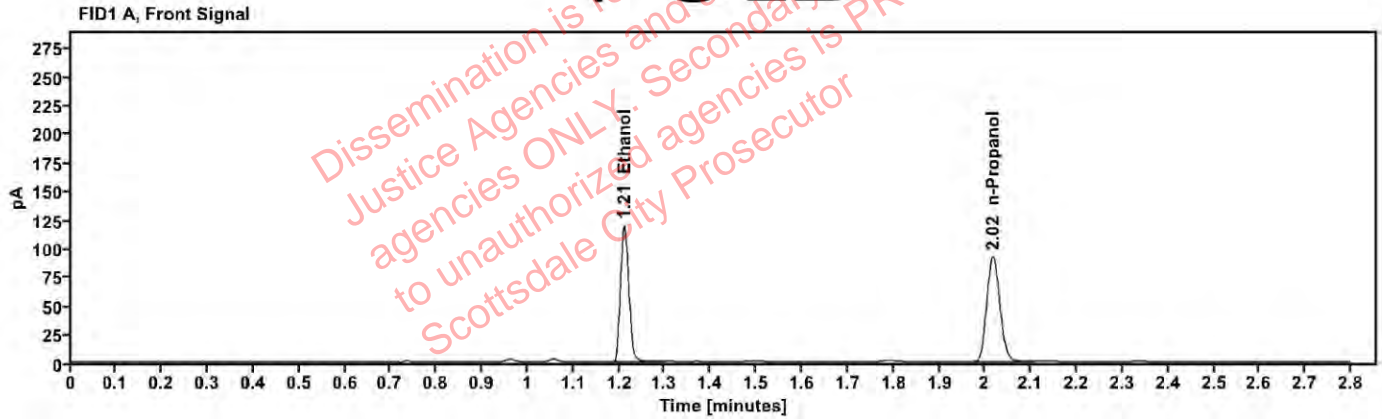

Table 1: FID 1 A (column DB-ALC1)

Compound	Amount (g/100mL)	Time (min)	Peak Area
>Ethanol	0.2344	1.211	152.444
n-Propanol	—	2.017	182.981

Table 2: FID 2 B (column DB-ALC2)

Compound	Time (min)	Peak Area
Ethanol	1.359	166.796
n-Propanol	2.437	197.596

Scottsdale Police Department Crime Lab Volatiles Analysis

Sample: 327-01D.H.	Vial: 23
Description: ██████████	LIMS ID: ██████████
Method: ethanol quant.M	Sequence: 14Dec22
Instrument: US14173023 CN14160045	Injection date: 12/14/2022 11:56:59 AM
Data file: C:\Chem32\1\Data\14Dec22\23.D	Analyst: Canonico

VOID

Dissemination is restricted to Criminal Justice Agencies and authorized agencies ONLY. Secondary dissemination to unauthorized agencies is PROHIBITED. Scottsdale City Prosecutor

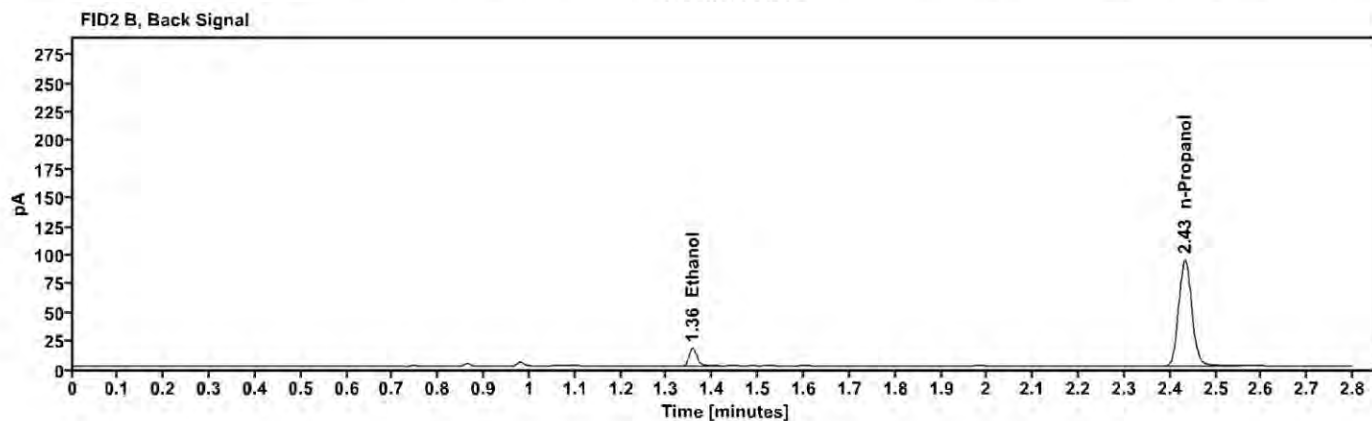
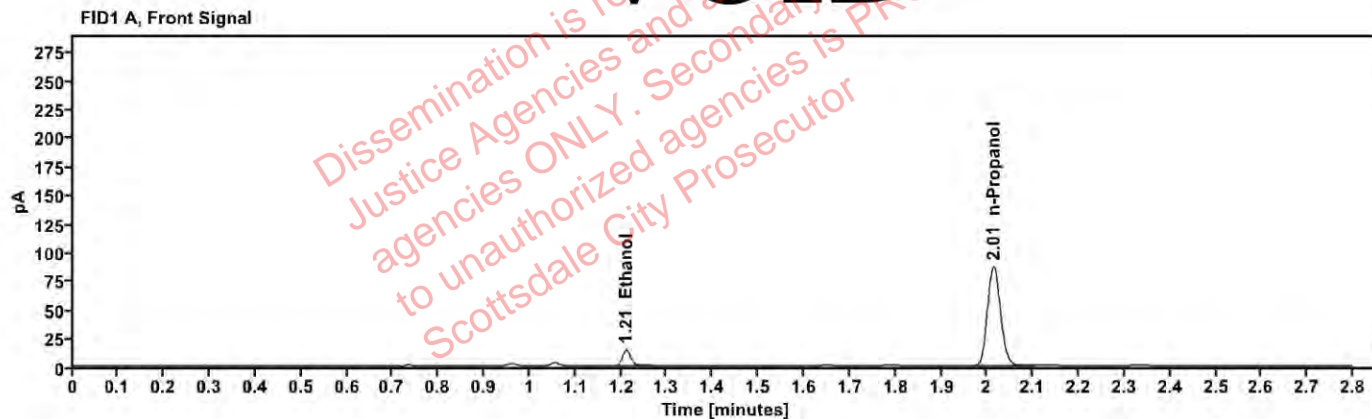

Table 1: FID 1 A (column DB-ALC1)

Compound	Amount (g/100mL)	Time (min)	Peak Area
>Ethanol	0.0304	1.210	17.918
n-Propanol	—	2.014	172.345

Table 2: FID 2 B (column DB-ALC2)

Compound	Time (min)	Peak Area
Ethanol	1.356	19.711
n-Propanol	2.432	186.751

Scottsdale Police Department Crime Lab Volatiles Analysis

Sample: 327-01D.H.	Vial: 24
Description: ██████████	LIMS ID: ██████████
Method: ethanol quant.M	Sequence: 14Dec22
Instrument: US14173023 CN14160045	Injection date: 12/14/2022 12:00:59 PM
Data file: C:\Chem32\1\Data\14Dec22\24.D	Analyst: Canonico

VOID

Dissemination is restricted to Criminal Justice Agencies and authorized agencies ONLY. Secondary dissemination to unauthorized agencies is PROHIBITED. Scottsdale City Prosecutor

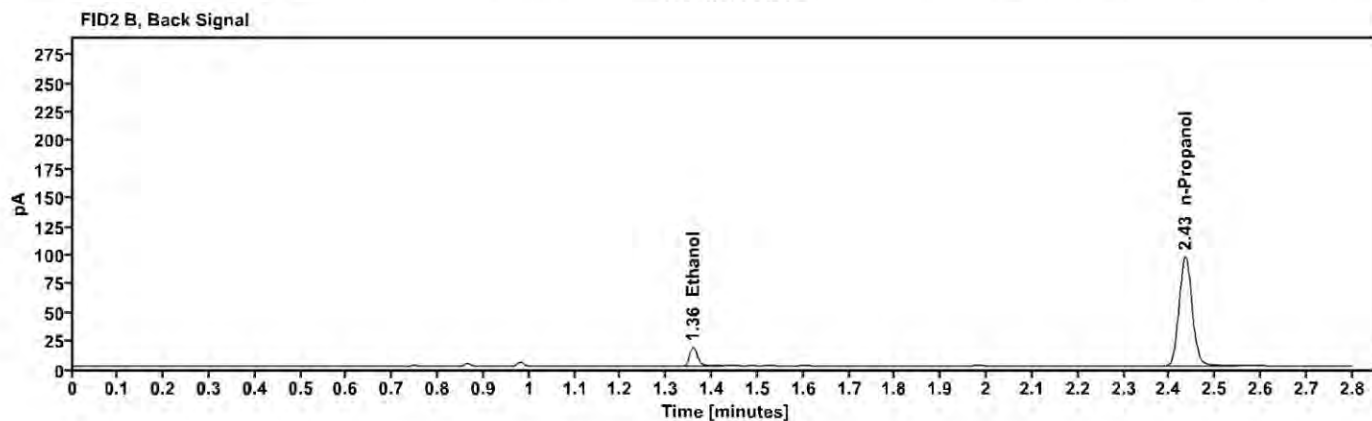
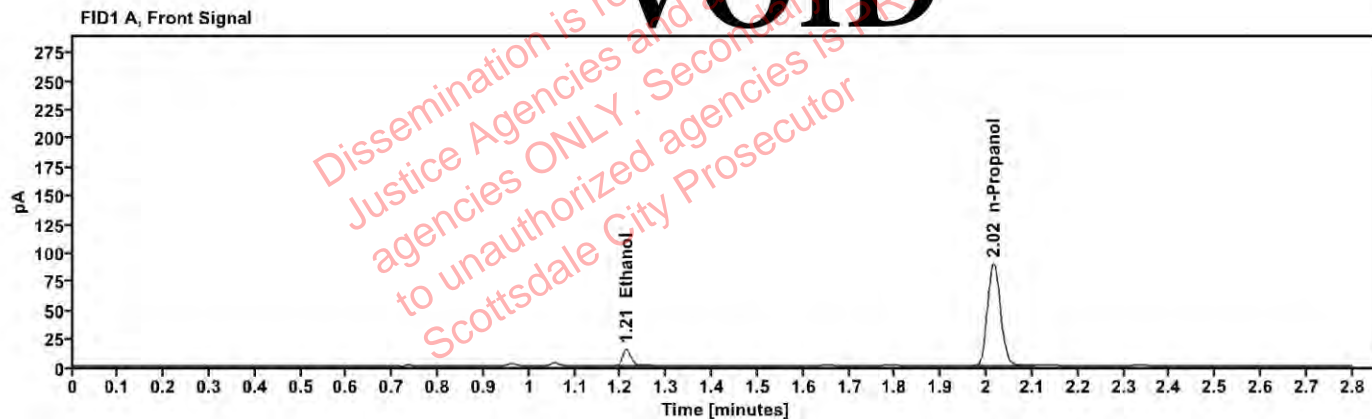

Table 1: FID 1 A (column DB-ALC1)

Compound	Amount (g/100mL)	Time (min)	Peak Area
>Ethanol	0.0308	1.212	18.703
n-Propanol	—	2.015	177.884

Table 2: FID 2 B (column DB-ALC2)

Compound	Time (min)	Peak Area
Ethanol	1.358	20.637
n-Propanol	2.434	192.551

Scottsdale Police Department Crime Lab Volatiles Analysis

Sample: 327-01E.P.	Vial: 26
Description: ██████████	LIMS ID: ██████████
Method: ethanol quant.M	Sequence: 14Dec22
Instrument: US14173023 CN14160045	Injection date: 12/14/2022 12:09:14 PM
Data file: C:\Chem32\1\Data\14Dec22\26.D	Analyst: Canonico

VOID

Dissemination is restricted to Criminal Justice Agencies and authorized agencies ONLY. Secondary dissemination to unauthorized agencies is PROHIBITED. Scottsdale City Prosecutor

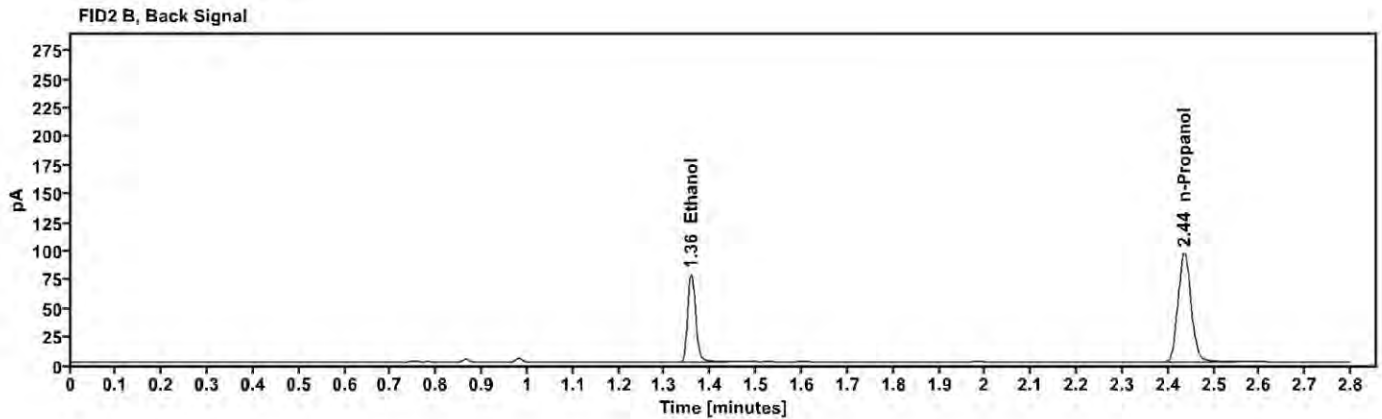
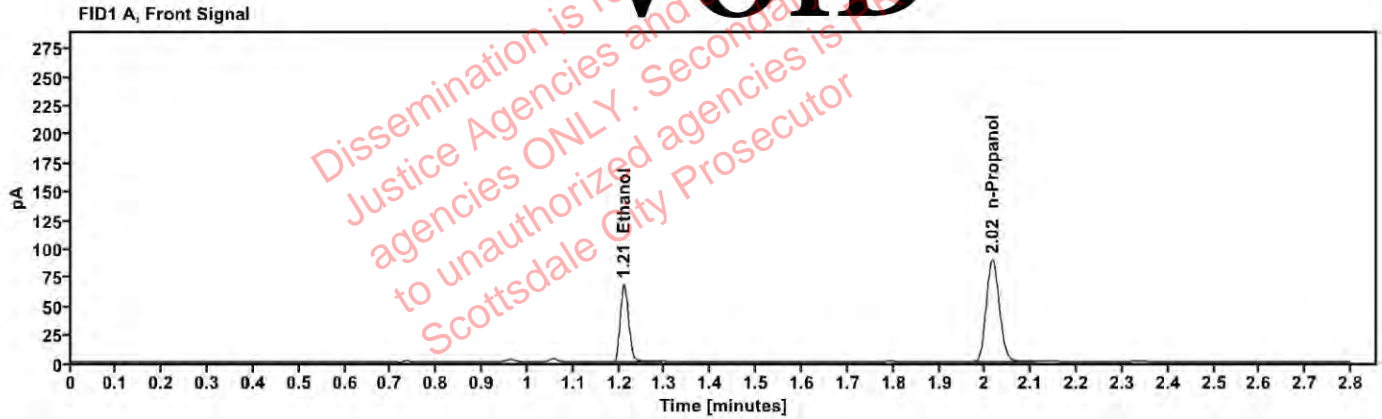

Table 1: FID 1 A (column DB-ALC1)

Compound	Amount (g/100mL)	Time (min)	Peak Area
>Ethanol	0.1377	1.210	86.459
n-Propanol	—	2.016	177.324

Table 2: FID 2 B (column DB-ALC2)

Compound	Time (min)	Peak Area
Ethanol	1.357	93.901
n-Propanol	2.435	191.628

Scottsdale Police Department Crime Lab Volatiles Analysis

Sample: 353-01C.H.	Vial: 27
Description: ██████████	LIMS ID: ██████████
Method: ethanol quant.M	Sequence: 14Dec22
Instrument: US14173023 CN14160045	Injection date: 12/14/2022 12:13:15 PM
Data file: C:\Chem32\1\Data\14Dec22\27.D	Analyst: Canonico

VOID

Dissemination is restricted to Criminal Justice Agencies and authorized agencies ONLY. Secondary dissemination to unauthorized agencies is PROHIBITED. Scottsdale City Prosecutor

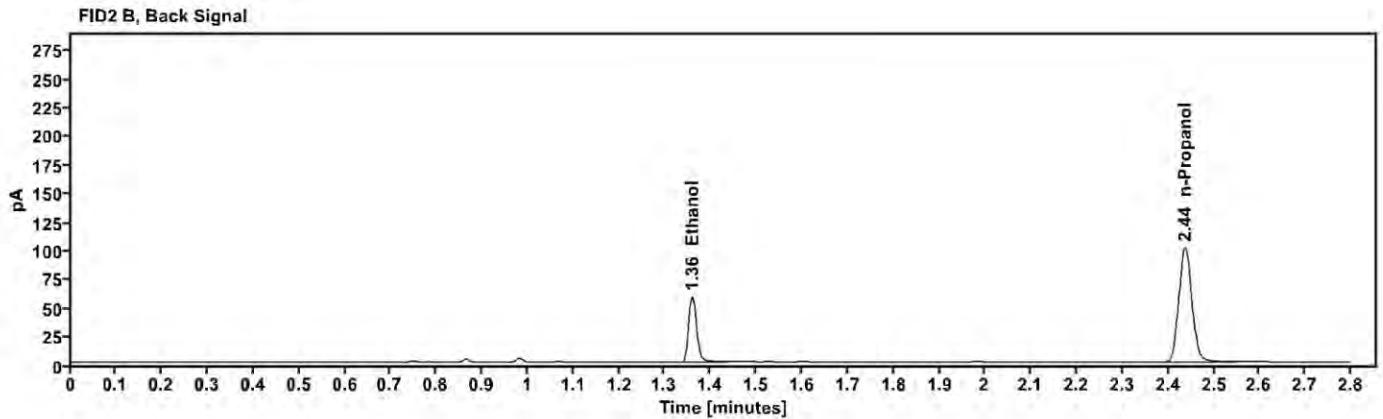
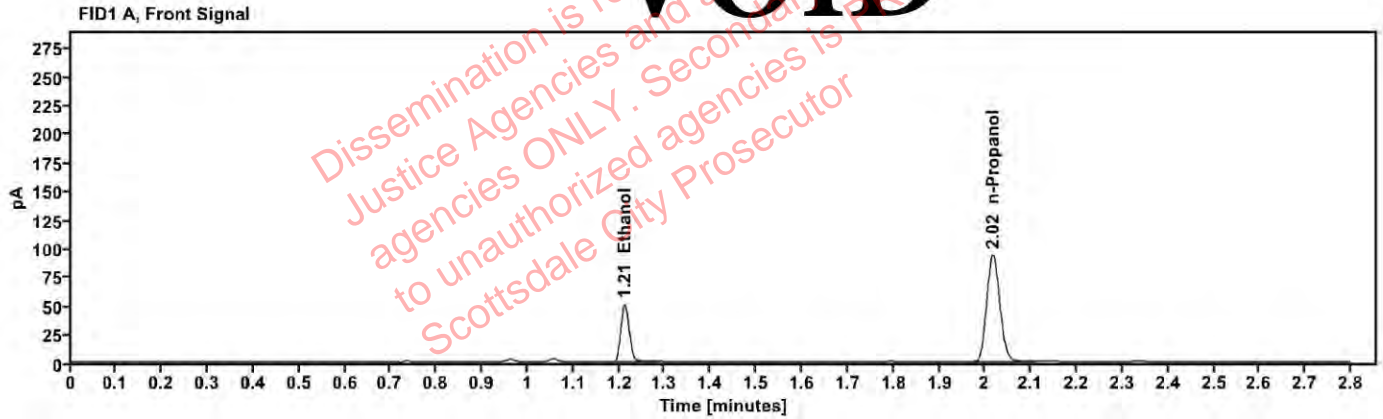

Table 1: FID 1 A (column DB-ALC1)

Compound	Amount (g/100mL)	Time (min)	Peak Area
>Ethanol	0.0986	1.212	64.654
n-Propanol	—	2.017	185.926

Table 2: FID 2 B (column DB-ALC2)

Compound	Time (min)	Peak Area
Ethanol	1.360	70.141
n-Propanol	2.437	200.821

Scottsdale Police Department Crime Lab Volatiles Analysis

Sample: 2221500-3	Vial: 29
Description: ██████████	LIMS ID: ██████████
Method: ethanol quant.M	Sequence: 14Dec22
Instrument: US14173023 CN14160045	Injection date: 12/14/2022 12:21:15 PM
Data file: C:\Chem32\1\Data\14Dec22\29.D	Analyst: Canonico

VOID

Dissemination is restricted to Criminal Justice Agencies and authorized agencies ONLY. Secondary dissemination to unauthorized agencies is PROHIBITED. Scottsdale City Prosecutor

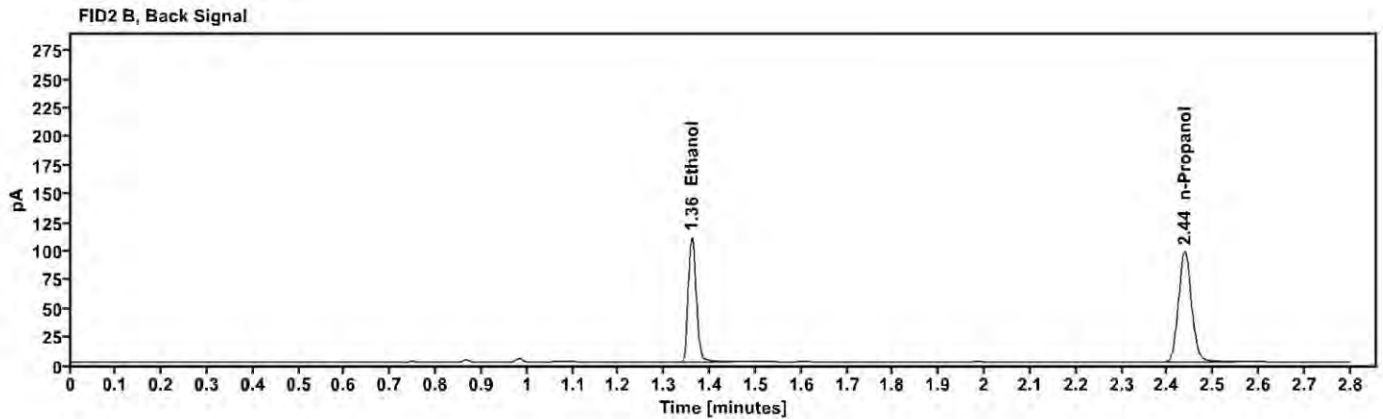
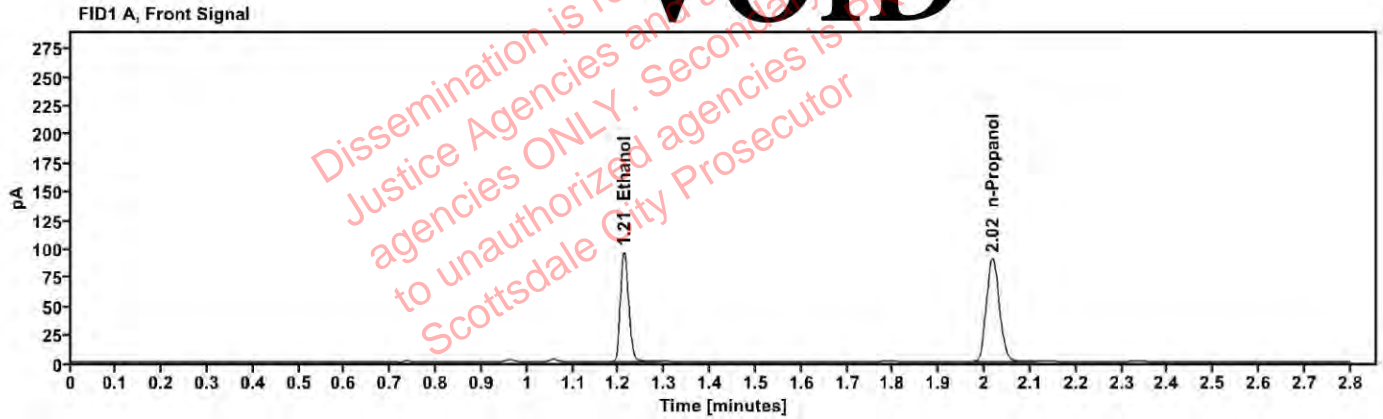

Table 1: FID 1 A (column DB-ALC1)

Compound	Amount (g/100mL)	Time (min)	Peak Area
>Ethanol	0.1920	1.211	122.575
n-Propanol	—	2.017	179.799

Table 2: FID 2 B (column DB-ALC2)

Compound	Time (min)	Peak Area
Ethanol	1.360	133.553
n-Propanol	2.438	193.838

Scottsdale Police Department Crime Lab Volatiles Analysis

Sample: 2221500-3	Vial: 30
Description: ██████████	LIMS ID: ██████████
Method: ethanol quant.M	Sequence: 14Dec22
Instrument: US14173023 CN14160045	Injection date: 12/14/2022 12:25:14 PM
Data file: C:\Chem32\1\Data\14Dec22\30.D	Analyst: Canonico

VOID

Dissemination is restricted to Criminal Justice Agencies and authorized agencies ONLY. Secondary dissemination to unauthorized agencies is PROHIBITED. Scottsdale City Prosecutor

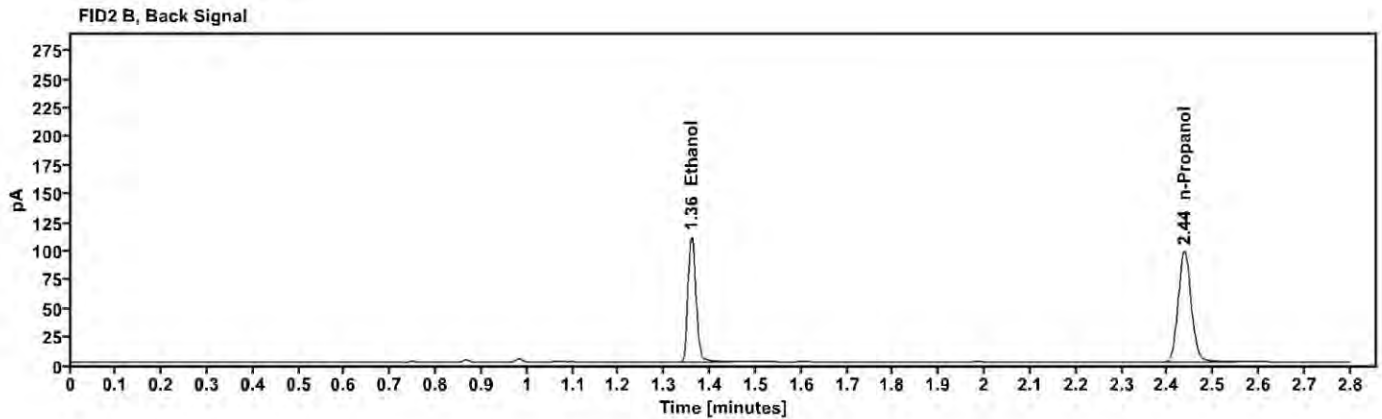
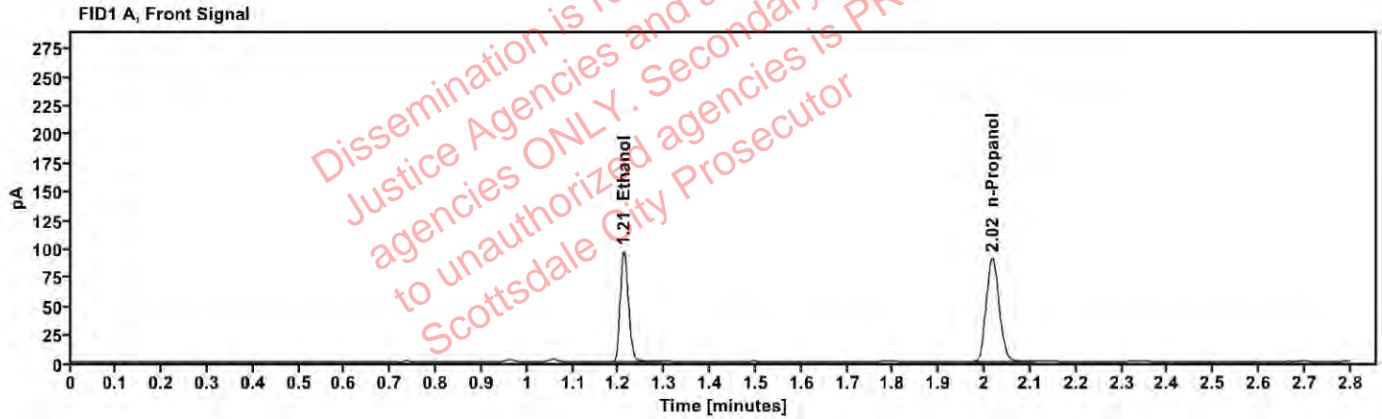

Table 1: FID 1 A (column DB-ALC1)

Compound	Amount (g/100mL)	Time (min)	Peak Area
>Ethanol	0.1925	1.211	122.980
n-Propanol	—	2.017	179.936

Table 2: FID 2 B (column DB-ALC2)

Compound	Time (min)	Peak Area
Ethanol	1.359	134.235
n-Propanol	2.437	194.133

Scottsdale Police Department Crime Lab Volatiles Analysis

Sample: 2223593-1	Vial: 33
Description: ██████████	LIMS ID: ██████████
Method: ethanol quant.M	Sequence: 14Dec22
Instrument: US14173023 CN14160045	Injection date: 12/14/2022 12:37:30 PM
Data file: C:\Chem32\1\Data\14Dec22\33.D	Analyst: Canonico

VOID

Dissemination is restricted to Criminal Justice Agencies and authorized agencies ONLY. Secondary dissemination to unauthorized agencies is PROHIBITED. Scottsdale City Prosecutor

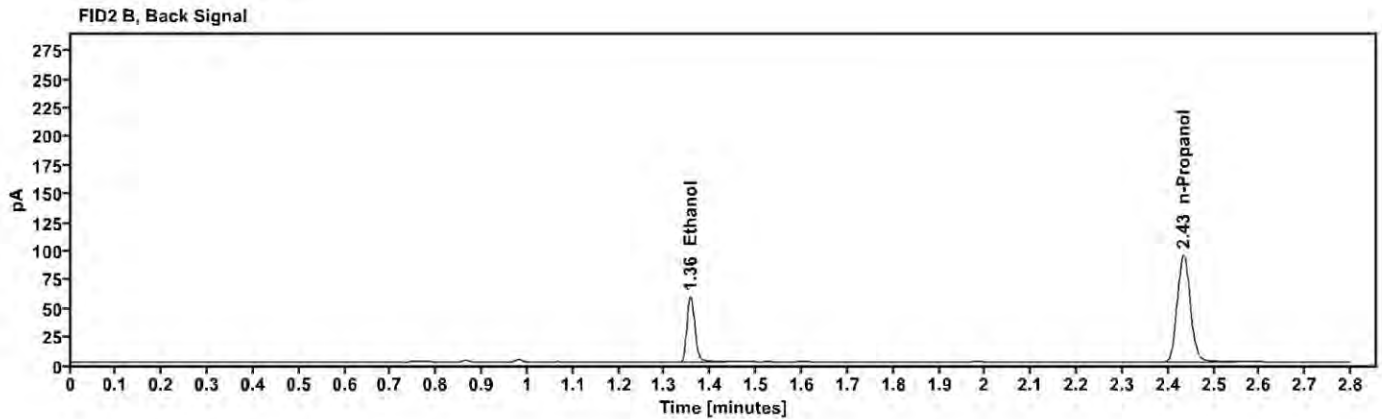
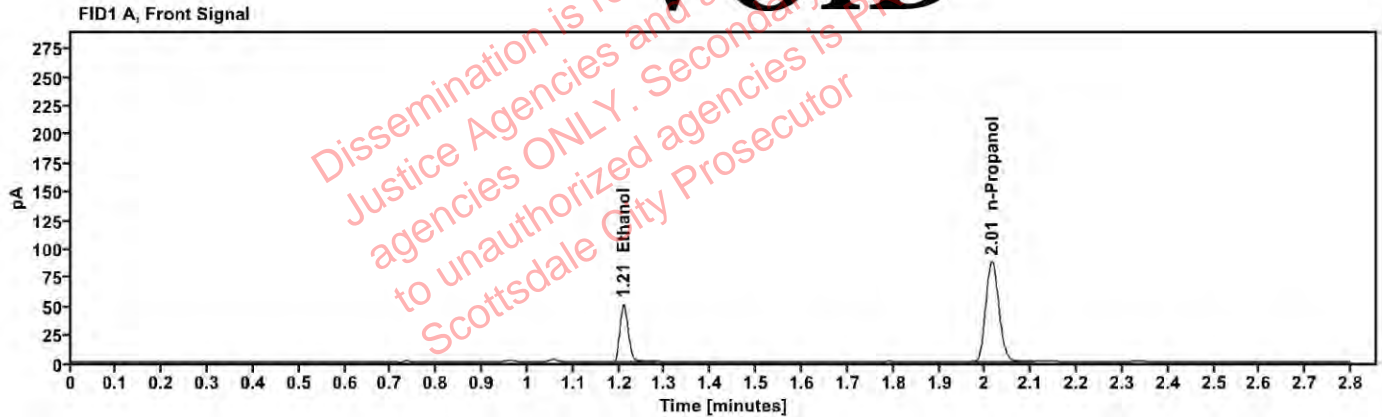

Table 1: FID 1 A (column DB-ALC1)

Compound	Amount (g/100mL)	Time (min)	Peak Area
>Ethanol	0.1042	1.210	64.129
n-Propanol	—	2.015	174.447

Table 2: FID 2 B (column DB-ALC2)

Compound	Time (min)	Peak Area
Ethanol	1.356	69.570
n-Propanol	2.433	188.738

Scottsdale Police Department Crime Lab Volatiles Analysis

Sample: 2223317-3	Vial: 35
Description: ██████████	LIMS ID: ██████████
Method: ethanol quant.M	Sequence: 14Dec22
Instrument: US14173023 CN14160045	Injection date: 12/14/2022 12:45:29 PM
Data file: C:\Chem32\1\Data\14Dec22\35.D	Analyst: Canonico

VOID

Dissemination is restricted to Criminal Justice Agencies and authorized Non-Criminal Justice agencies ONLY. Secondary dissemination to unauthorized agencies is PROHIBITED. Scottsdale City Prosecutor

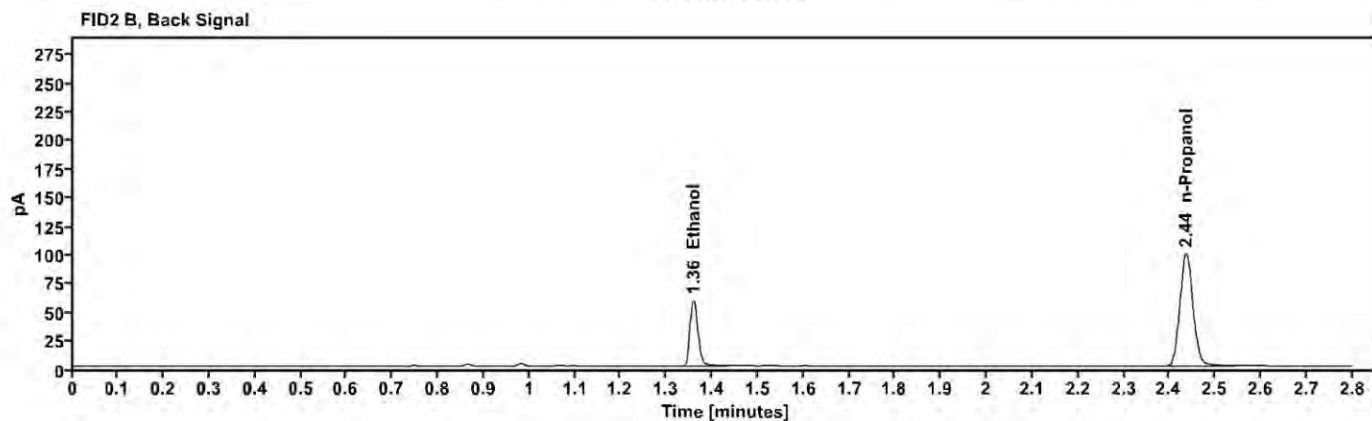
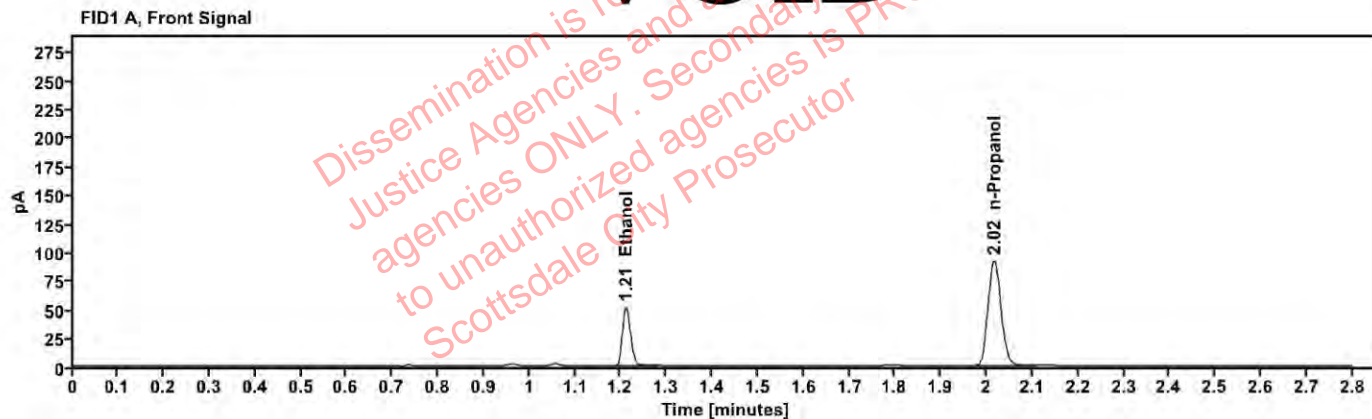

Table 1: FID 1 A (column DB-ALC1)

Compound	Amount (g/100mL)	Time (min)	Peak Area
>Ethanol	0.1011	1.211	65.152
n-Propanol	—	2.016	182.672

Table 2: FID 2 B (column DB-ALC2)

Compound	Time (min)	Peak Area
Ethanol	1.359	70.710
n-Propanol	2.436	196.693

Scottsdale Police Department Crime Lab Volatiles Analysis

Sample: 2223177-2	Vial: 38
Description: ██████████	LIMS ID: ██████████
Method: ethanol quant.M	Sequence: 14Dec22
Instrument: US14173023 CN14160045	Injection date: 12/14/2022 12:57:44 PM
Data file: C:\Chem32\1\Data\14Dec22\38.D	Analyst: Canonico

VOID

Dissemination is restricted to Criminal Justice Agencies and authorized agencies ONLY. Secondary dissemination to unauthorized agencies is PROHIBITED. Scottsdale City Prosecutor

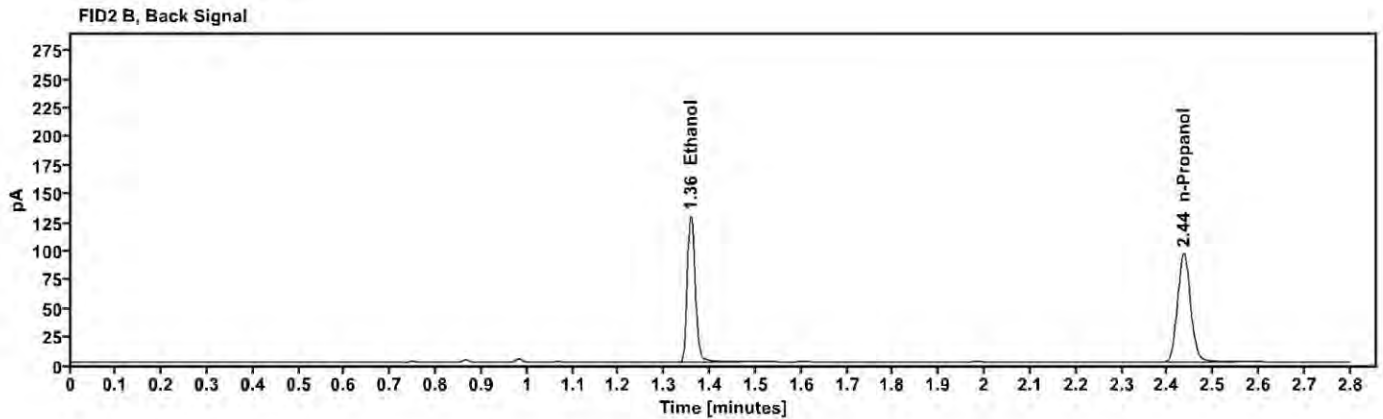
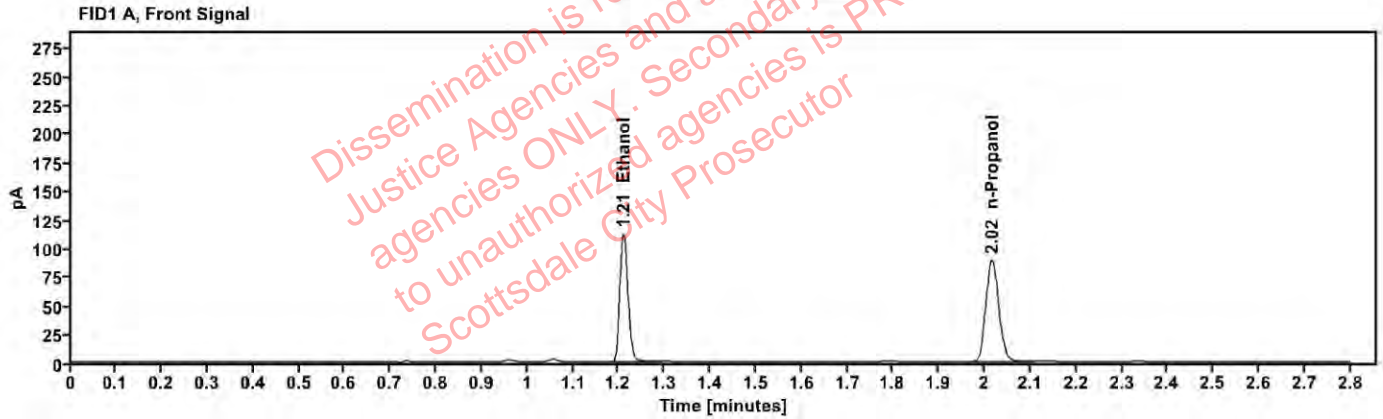

Table 1: FID 1 A (column DB-ALC1)

Compound	Amount (g/100mL)	Time (min)	Peak Area
>Ethanol	0.2270	1.210	142.641
n-Propanol	—	2.016	176.794

Table 2: FID 2 B (column DB-ALC2)

Compound	Time (min)	Peak Area
Ethanol	1.357	156.102
n-Propanol	2.435	190.789

Scottsdale Police Department Crime Lab Volatiles Analysis

Sample: 2223177-2	Vial: 39
Description: ██████████	LIMS ID: ██████████
Method: ethanol quant.M	Sequence: 14Dec22
Instrument: US14173023 CN14160045	Injection date: 12/14/2022 1:01:45 PM
Data file: C:\Chem32\1\Data\14Dec22\39.D	Analyst: Canonico

VOID

Dissemination is restricted to Criminal Justice Agencies and authorized agencies ONLY. Secondary dissemination to unauthorized agencies is PROHIBITED. Scottsdale City Prosecutor

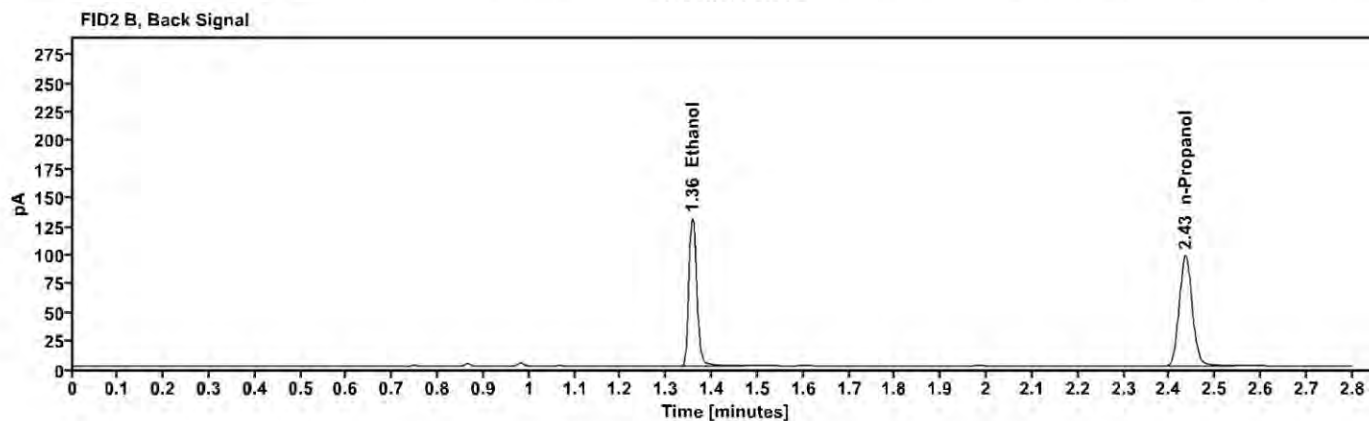
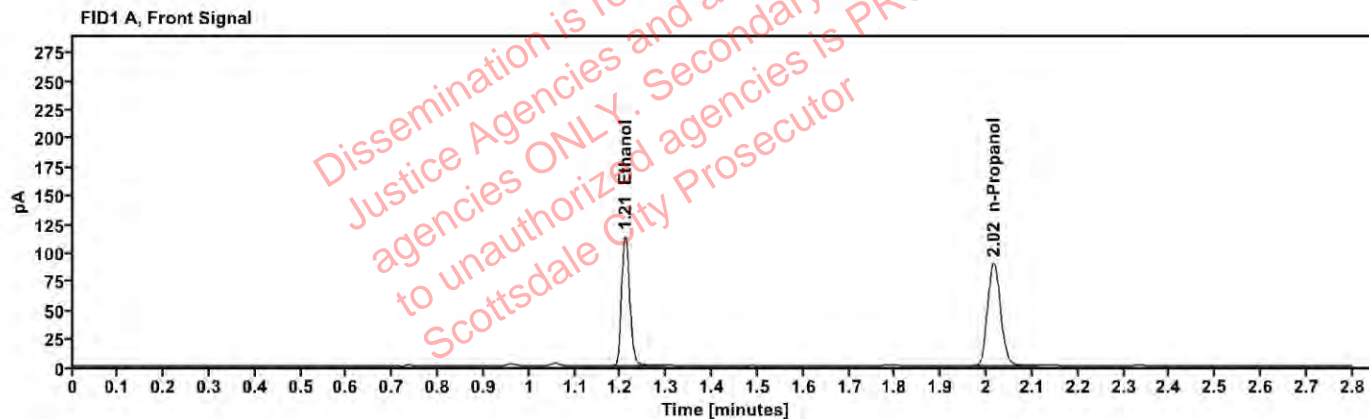

Table 1: FID 1 A (column DB-ALC1)

Compound	Amount (g/100mL)	Time (min)	Peak Area
>Ethanol	0.2266	1.209	144.027
n-Propanol	—	2.015	178.831

Table 2: FID 2 B (column DB-ALC2)

Compound	Time (min)	Peak Area
Ethanol	1.357	157.438
n-Propanol	2.435	193.088

Scottsdale Police Department Crime Lab Volatiles Analysis

Sample: 2223320-2	Vial: 40
Description: ██████████	LIMS ID: ██████████
Method: ethanol quant.M	Sequence: 14Dec22
Instrument: US14173023 CN14160045	Injection date: 12/14/2022 1:05:45 PM
Data file: C:\Chem32\1\Data\14Dec22\40.D	Analyst: Canonico

VOID

Dissemination is restricted to Criminal Justice Agencies and authorized agencies ONLY. Secondary dissemination to unauthorized agencies is PROHIBITED. Scottsdale City Prosecutor

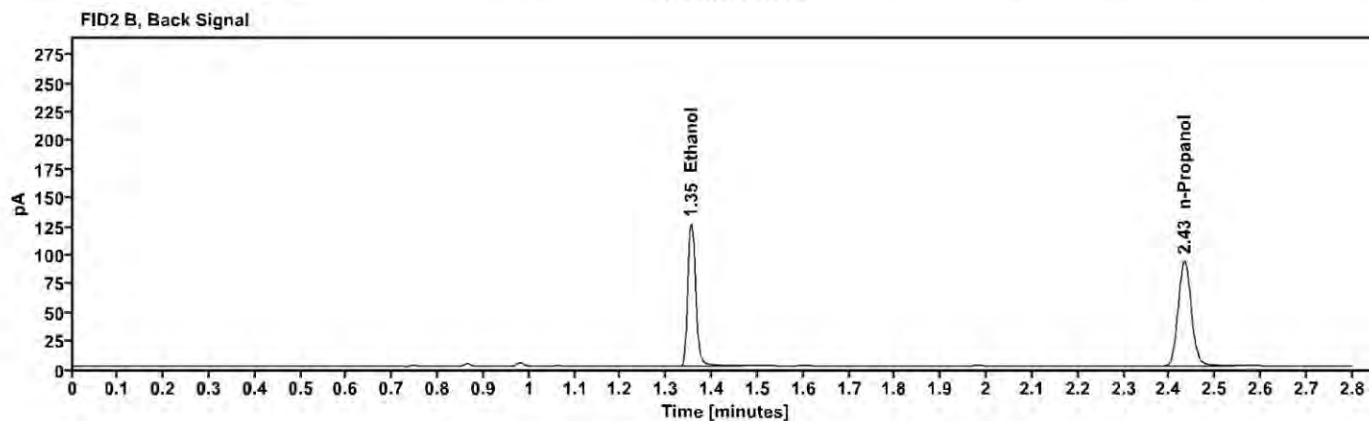
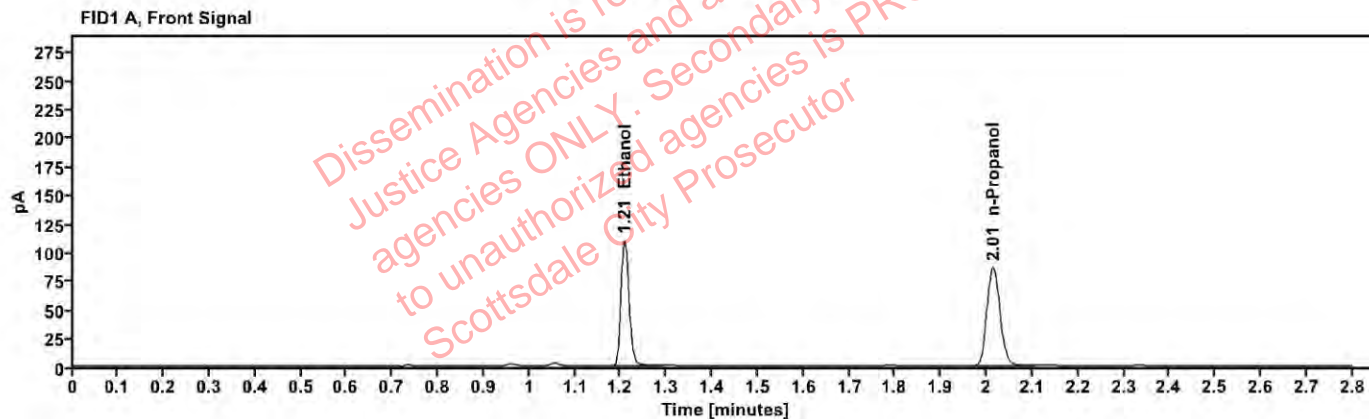

Table 1: FID 1 A (column DB-ALC1)

Compound	Amount (g/100mL)	Time (min)	Peak Area
>Ethanol	0.2270	1.208	138.574
n-Propanol	—	2.014	171.749

Table 2: FID 2 B (column DB-ALC2)

Compound	Time (min)	Peak Area
Ethanol	1.354	151.700
n-Propanol	2.432	185.614

Scottsdale Police Department Crime Lab Volatiles Analysis

Sample: 2223320-2	Vial: 41
Description: ██████████	LIMS ID: ██████████
Method: ethanol quant.M	Sequence: 14Dec22
Instrument: US14173023 CN14160045	Injection date: 12/14/2022 1:09:45 PM
Data file: C:\Chem32\1\Data\14Dec22\41.D	Analyst: Canonico

VOID

Dissemination is restricted to Criminal Justice Agencies and authorized agencies ONLY. Secondary dissemination to unauthorized agencies is PROHIBITED. Scottsdale City Prosecutor

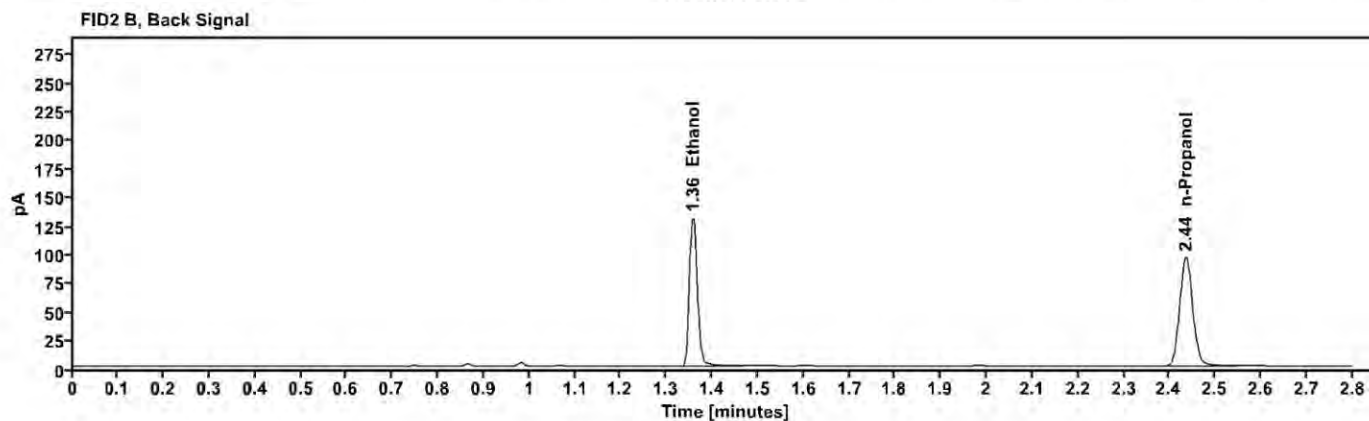
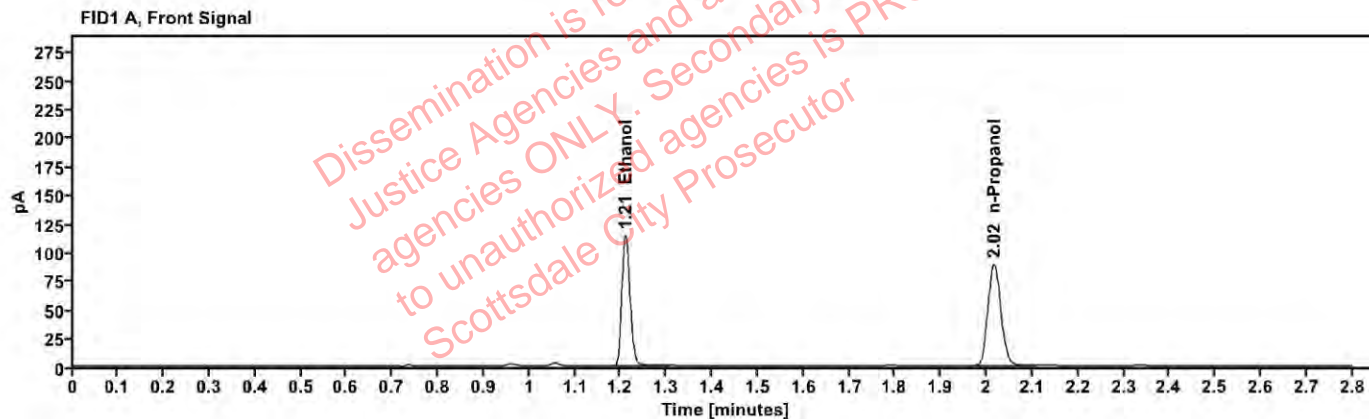

Table 1: FID 1 A (column DB-ALC1)

Compound	Amount (g/100mL)	Time (min)	Peak Area
>Ethanol	0.2316	1.210	145.205
n-Propanol	—	2.016	176.415

Table 2: FID 2 B (column DB-ALC2)

Compound	Time (min)	Peak Area
Ethanol	1.358	158.733
n-Propanol	2.436	190.665

Scottsdale Police Department Crime Lab Volatiles Analysis

Sample: 2222485-2	Vial: 43
Description: ██████████	LIMS ID: ██████████
Method: ethanol quant.M	Sequence: 14Dec22
Instrument: US14173023 CN14160045	Injection date: 12/14/2022 1:18:00 PM
Data file: C:\Chem32\1\Data\14Dec22\43.D	Analyst: Canonico

VOID

Dissemination is restricted to Criminal Justice Agencies and authorized agencies ONLY. Secondary dissemination to unauthorized agencies is PROHIBITED. Scottsdale City Prosecutor

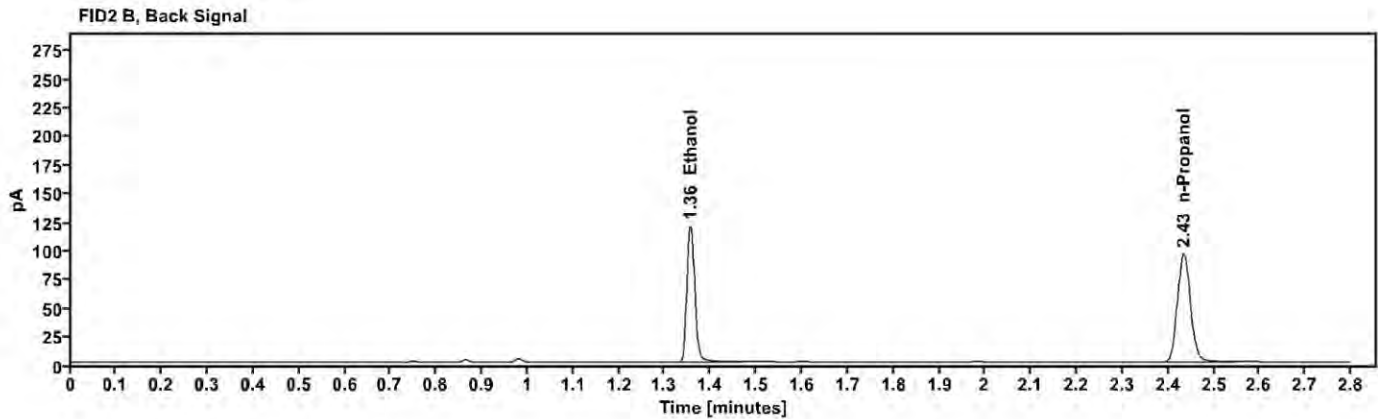
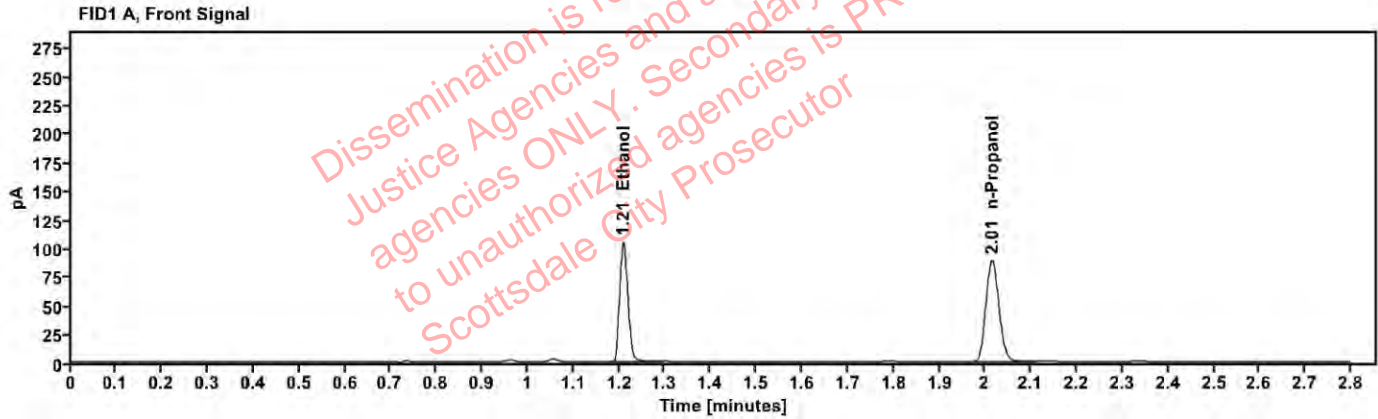

Table 1: FID 1 A (column DB-ALC1)

Compound	Amount (g/100mL)	Time (min)	Peak Area
>Ethanol	0.2120	1.209	132.563
n-Propanol	—	2.015	176.020

Table 2: FID 2 B (column DB-ALC2)

Compound	Time (min)	Peak Area
Ethanol	1.356	144.832
n-Propanol	2.434	190.236

Scottsdale Police Department Crime Lab Volatiles Analysis

Sample: 2222925-3	Vial: 45
Description: ████████████████████	LIMS ID: ████████████████████
Method: ethanol quant.M	Sequence: 14Dec22
Instrument: US14173023 CN14160045	Injection date: 12/14/2022 1:26:00 PM
Data file: C:\Chem32\1\Data\14Dec22\45.D	Analyst: Canonico

VOID

Dissemination is restricted to Criminal Justice Agencies and authorized agencies ONLY. Secondary dissemination to unauthorized agencies is PROHIBITED. Scottsdale City Prosecutor

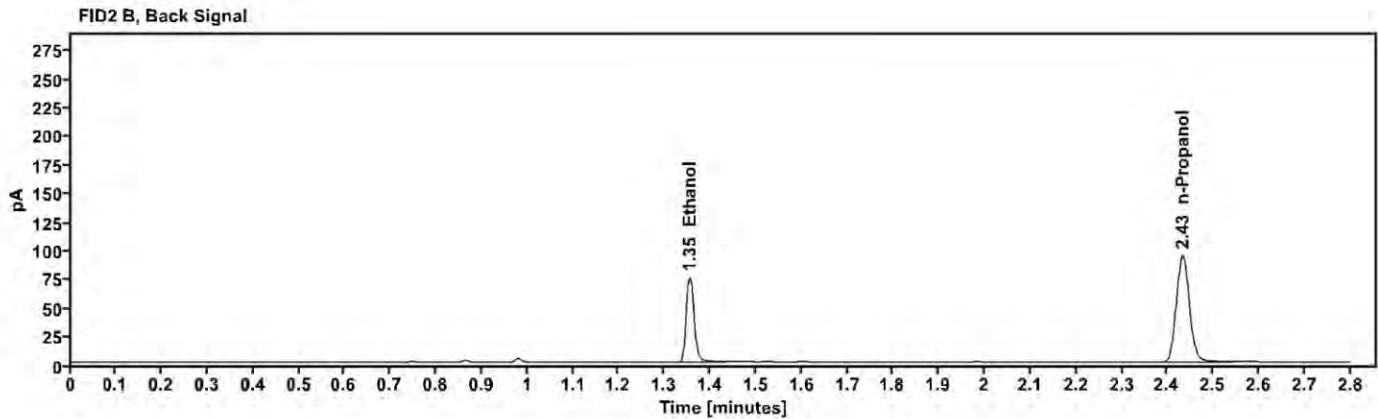
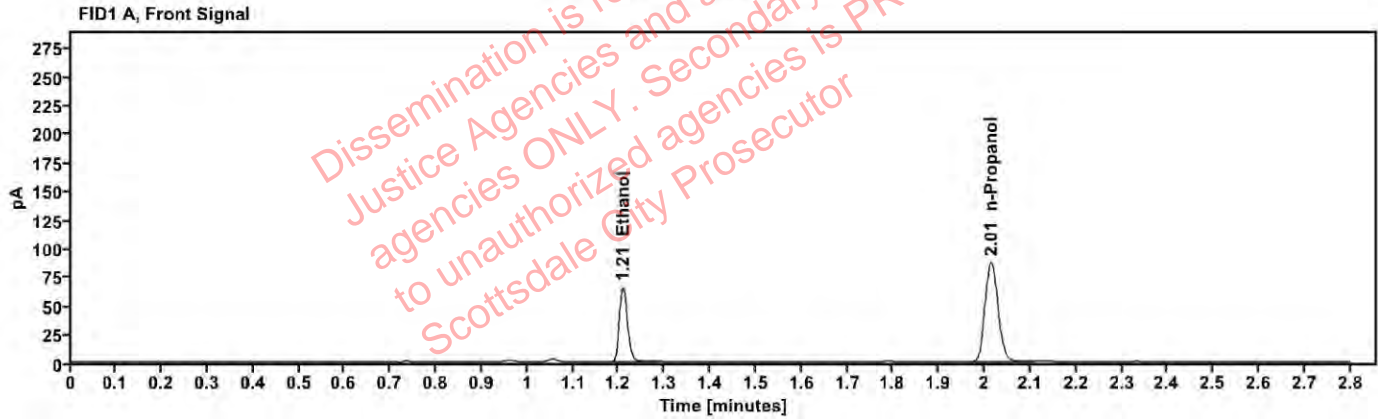

Table 1: FID 1 A (column DB-ALC1)

Compound	Amount (g/100mL)	Time (min)	Peak Area
>Ethanol	0.1349	1.209	82.780
n-Propanol	—	2.014	173.381

Table 2: FID 2 B (column DB-ALC2)

Compound	Time (min)	Peak Area
Ethanol	1.355	89.925
n-Propanol	2.433	187.498

Scottsdale Police Department Crime Lab Volatiles Analysis

Sample: 2222925-3	Vial: 46
Description: ██████████	LIMS ID: ██████████
Method: ethanol quant.M	Sequence: 14Dec22
Instrument: US14173023 CN14160045	Injection date: 12/14/2022 1:29:59 PM
Data file: C:\Chem32\1\Data\14Dec22\46.D	Analyst: Canonico

VOID

Dissemination is restricted to Criminal Justice Agencies and authorized agencies ONLY. Secondary dissemination to unauthorized agencies is PROHIBITED. Scottsdale City Prosecutor

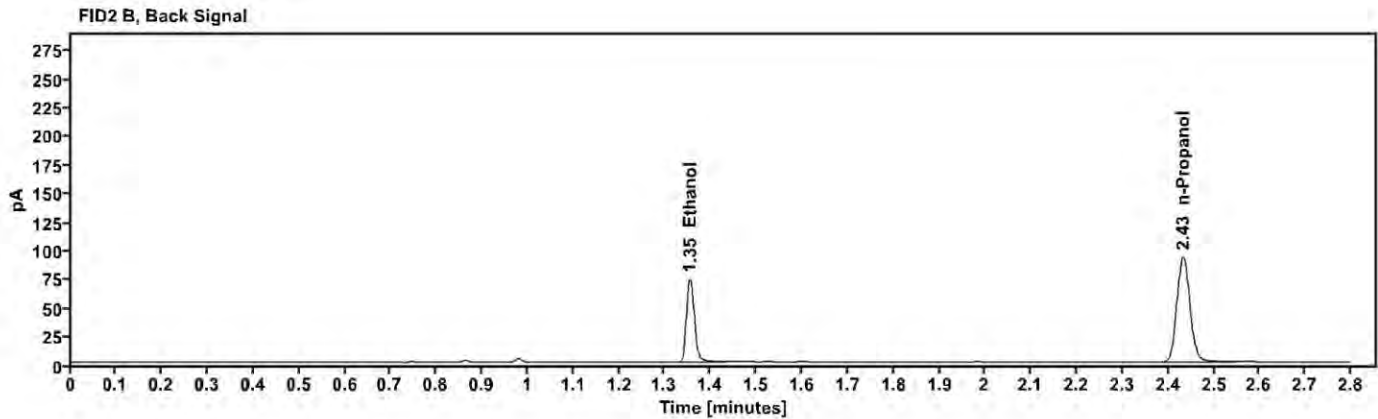
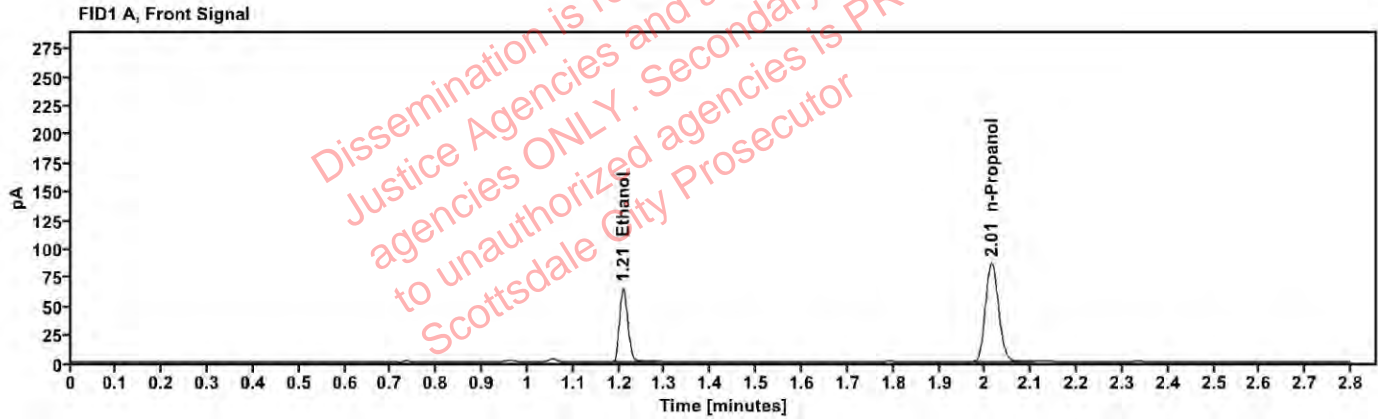

Table 1: FID 1 A (column DB-ALC1)

Compound	Amount (g/100mL)	Time (min)	Peak Area
>Ethanol	0.1348	1.209	81.789
n-Propanol	—	2.014	171.482

Table 2: FID 2 B (column DB-ALC2)

Compound	Time (min)	Peak Area
Ethanol	1.355	88.798
n-Propanol	2.432	185.656

Scottsdale Police Department Crime Lab Volatiles Analysis

Sample: 2223371-2	Vial: 47
Description: ██████████	LIMS ID: ██████████
Method: ethanol quant.M	Sequence: 14Dec22
Instrument: US14173023 CN14160045	Injection date: 12/14/2022 1:34:00 PM
Data file: C:\Chem32\1\Data\14Dec22\47.D	Analyst: Canonico

VOID

Dissemination is restricted to Criminal Justice Agencies and authorized agencies ONLY. Secondary dissemination to unauthorized agencies is PROHIBITED. Scottsdale City Prosecutor

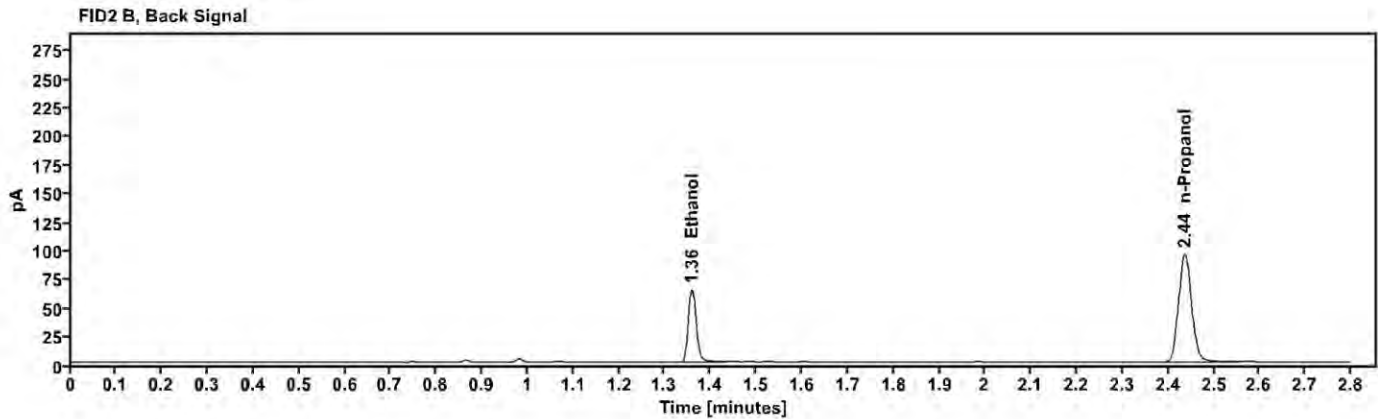
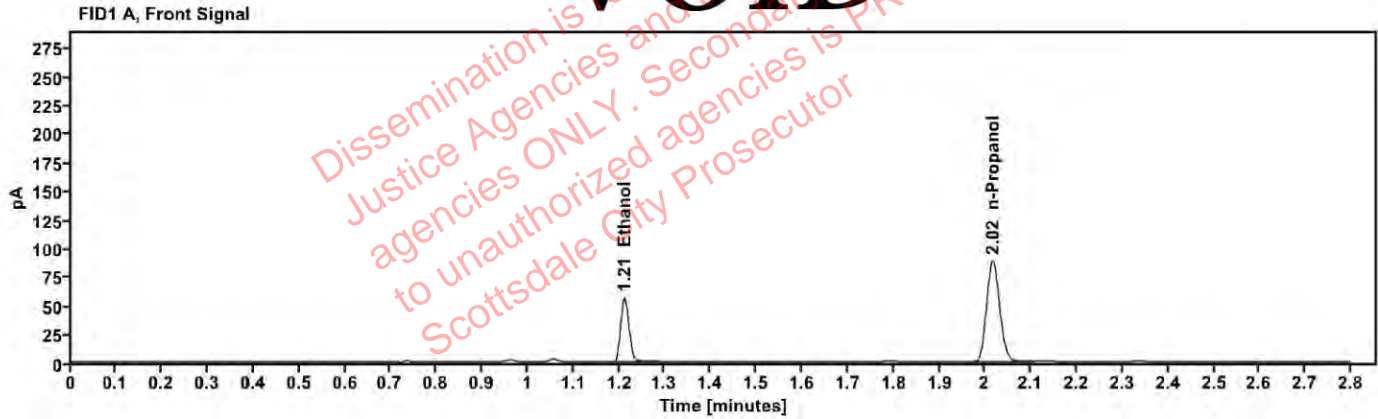

Table 1: FID 1 A (column DB-ALC1)

Compound	Amount (g/100mL)	Time (min)	Peak Area
>Ethanol	0.1159	1.211	71.809
n-Propanol	—	2.016	175.316

Table 2: FID 2 B (column DB-ALC2)

Compound	Time (min)	Peak Area
Ethanol	1.359	77.744
n-Propanol	2.436	189.760

Scottsdale Police Department Crime Lab Volatiles Analysis

Sample: 2223371-2	Vial: 48
Description: ██████████	LIMS ID: ██████████
Method: ethanol quant.M	Sequence: 14Dec22
Instrument: US14173023 CN14160045	Injection date: 12/14/2022 1:38:00 PM
Data file: C:\Chem32\1\Data\14Dec22\48.D	Analyst: Canonico

VOID

Dissemination is restricted to Criminal Justice Agencies and authorized agencies ONLY. Secondary dissemination to unauthorized agencies is PROHIBITED. Scottsdale City Prosecutor

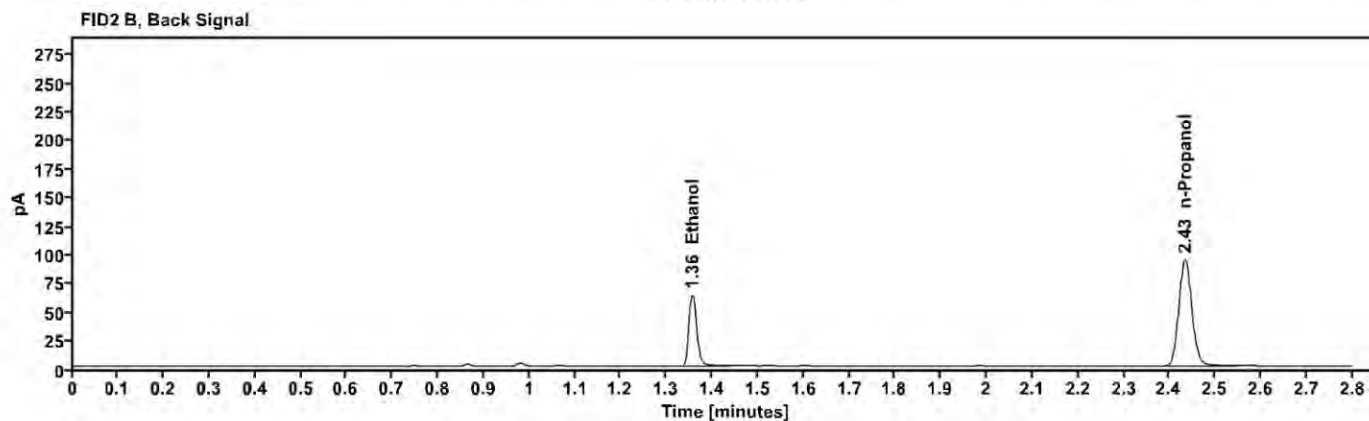
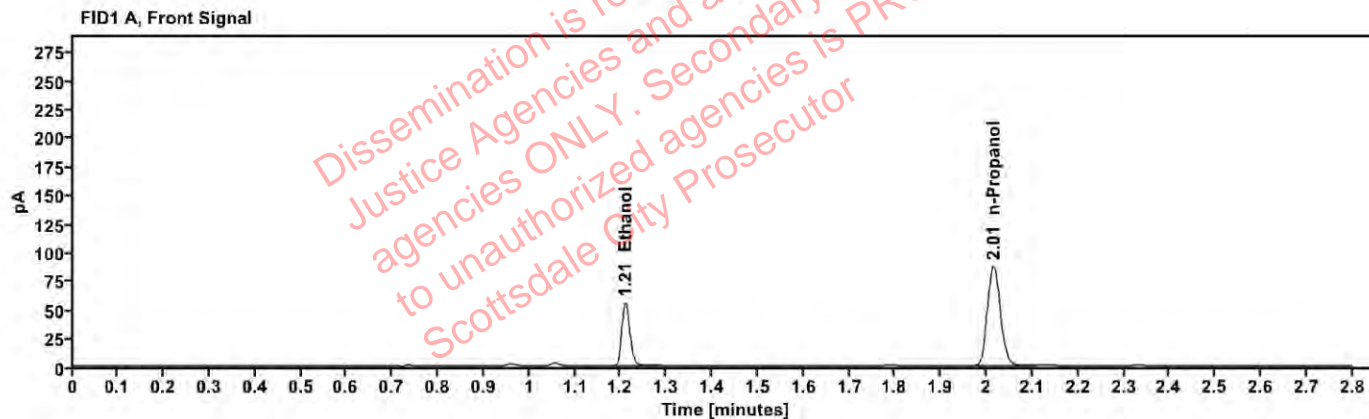

Table 1: FID 1 A (column DB-ALC1)

Compound	Amount (g/100mL)	Time (min)	Peak Area
>Ethanol	0.1143	1.210	69.992
n-Propanol	—	2.015	173.284

Table 2: FID 2 B (column DB-ALC2)

Compound	Time (min)	Peak Area
Ethanol	1.356	76.098
n-Propanol	2.434	187.366

Scottsdale Police Department Crime Lab Volatiles Analysis

Sample: 2223446-3	Vial: 49
Description: ██████████	LIMS ID: ██████████
Method: ethanol quant.M	Sequence: 14Dec22
Instrument: US14173023 CN14160045	Injection date: 12/14/2022 1:42:15 PM
Data file: C:\Chem32\1\Data\14Dec22\49.D	Analyst: Canonico

VOID

Dissemination is restricted to Criminal Justice Agencies and authorized agencies ONLY. Secondary dissemination to unauthorized agencies is PROHIBITED. Scottsdale City Prosecutor

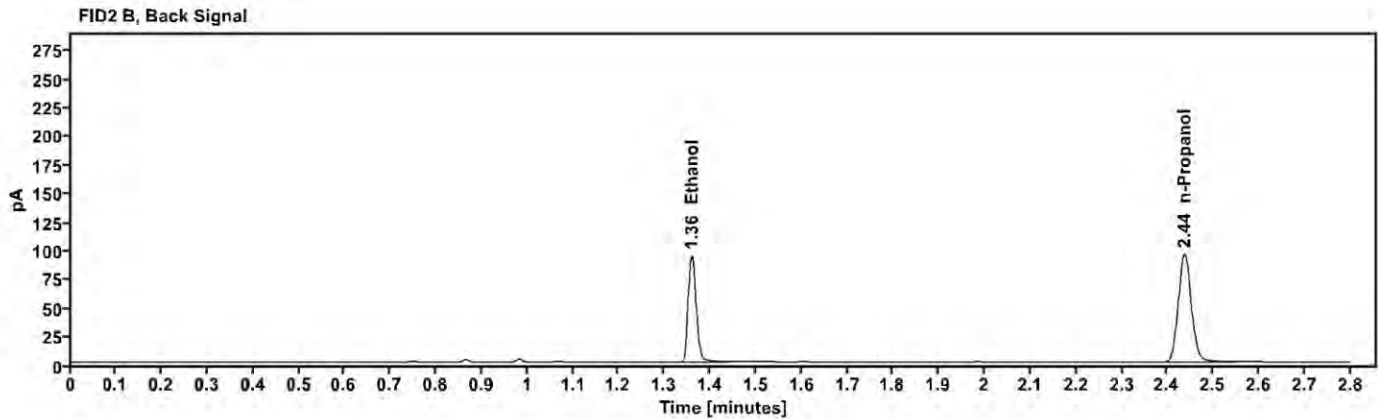
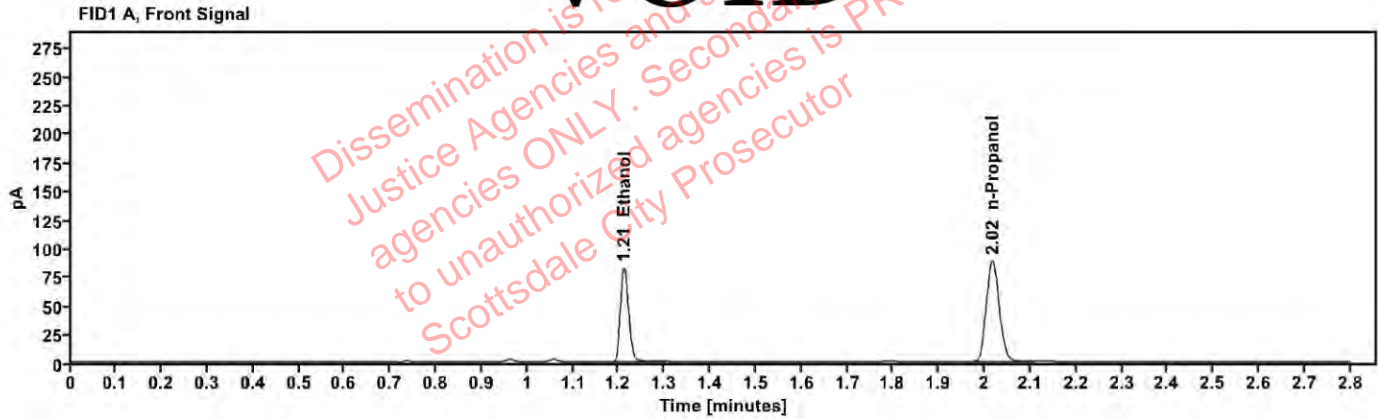

Table 1: FID 1 A (column DB-ALC1)

Compound	Amount (g/100mL)	Time (min)	Peak Area
>Ethanol	0.1692	1.211	105.302
n-Propanol	—	2.017	175.469

Table 2: FID 2 B (column DB-ALC2)

Compound	Time (min)	Peak Area
Ethanol	1.359	114.441
n-Propanol	2.437	189.463

Scottsdale Police Department Crime Lab Volatiles Analysis

Sample: 2223446-3	Vial: 50
Description: ██████████	LIMS ID: ██████████
Method: ethanol quant.M	Sequence: 14Dec22
Instrument: US14173023 CN14160045	Injection date: 12/14/2022 1:46:15 PM
Data file: C:\Chem32\1\Data\14Dec22\50.D	Analyst: Canonico

VOID

Dissemination is restricted to Criminal Justice Agencies and Authorized agencies ONLY. Secondary dissemination to unauthorized agencies is PROHIBITED. Scottsdale City Prosecutor

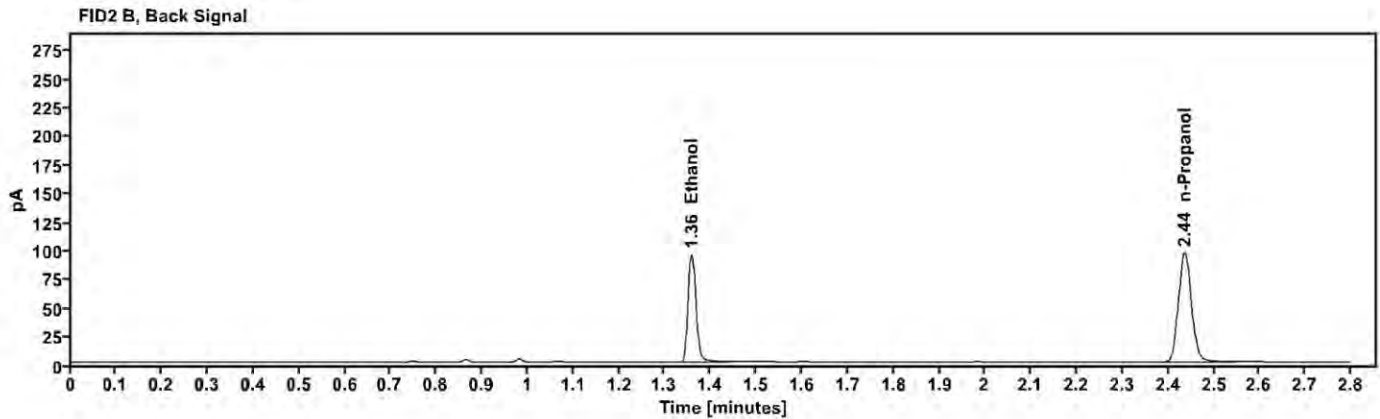
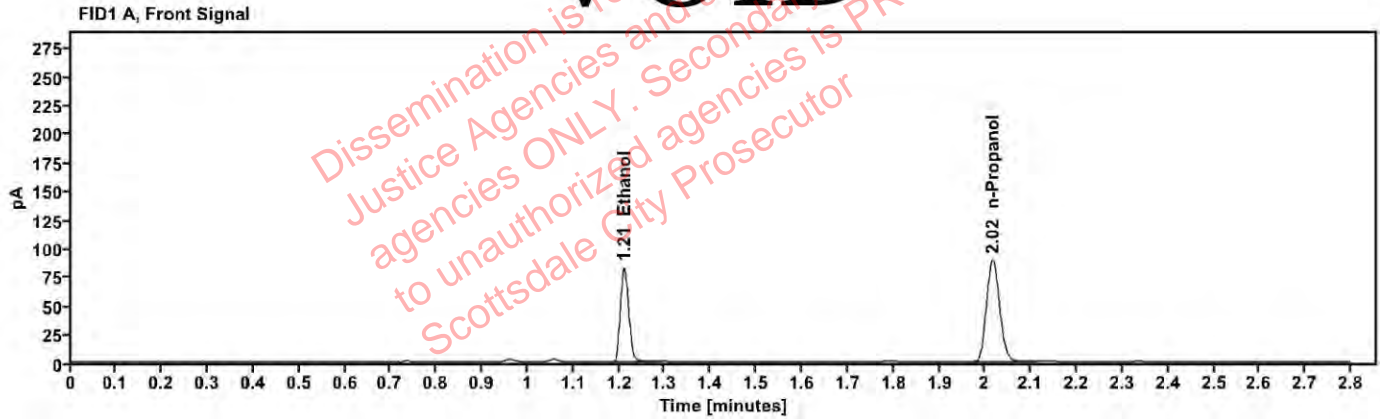

Table 1: FID 1 A (column DB-ALC1)

Compound	Amount (g/100mL)	Time (min)	Peak Area
>Ethanol	0.1679	1.211	105.712
n-Propanol	—	2.016	177.571

Table 2: FID 2 B (column DB-ALC2)

Compound	Time (min)	Peak Area
Ethanol	1.358	115.121
n-Propanol	2.436	191.824

Scottsdale Police Department Crime Lab Volatiles Analysis

Sample: 1422164	Vial: 51
Description: ██████████	LIMS ID: ██████████
Method: ethanol quant.M	Sequence: 14Dec22
Instrument: US14173023 CN14160045	Injection date: 12/14/2022 1:50:14 PM
Data file: C:\Chem32\1\Data\14Dec22\51.D	Analyst: Canonico

VOID

Dissemination is restricted to Criminal Justice Agencies and authorized agencies ONLY. Secondary dissemination to unauthorized agencies is PROHIBITED. Scottsdale City Prosecutor

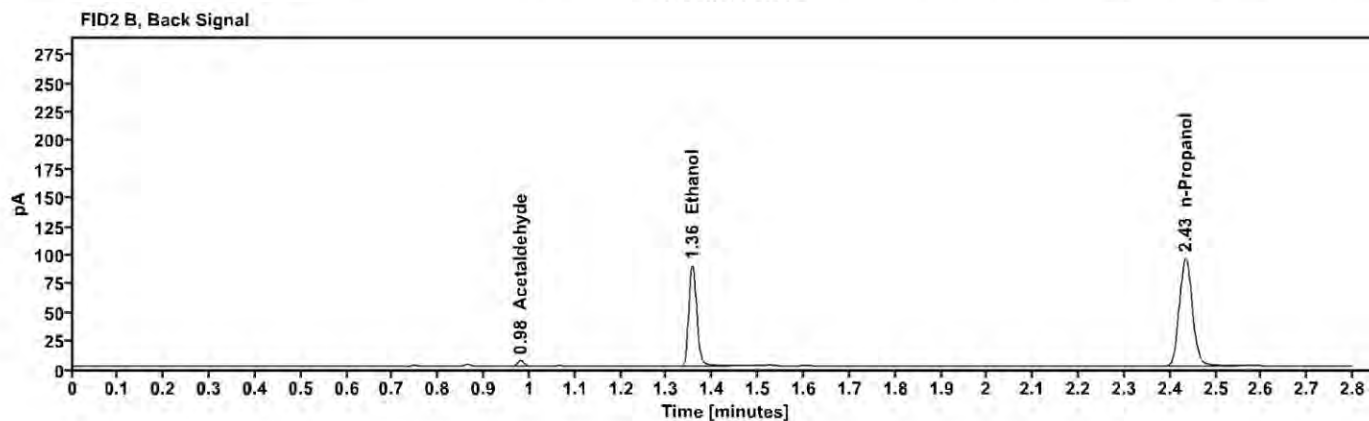
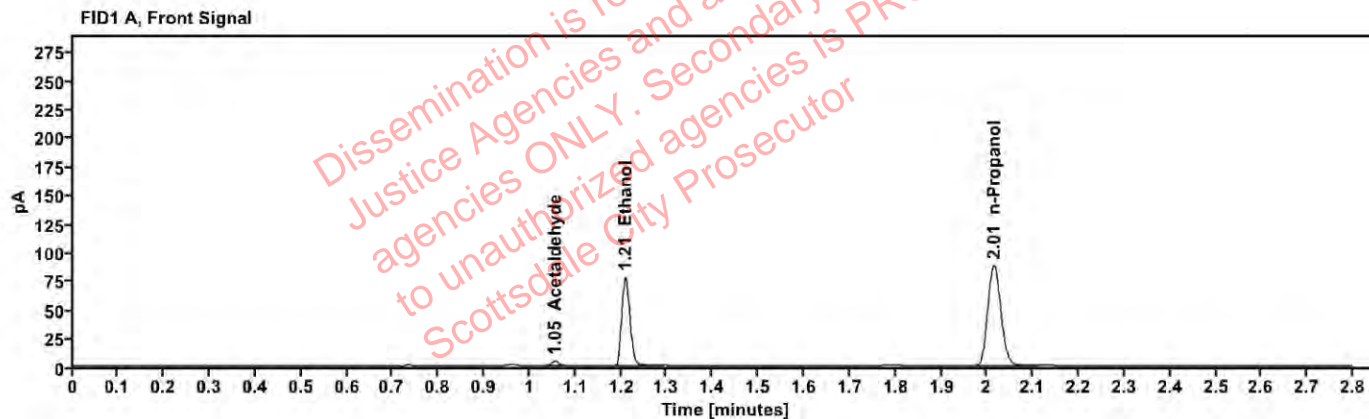

Table 1: FID 1 A (column DB-ALC1)

Compound	Amount (g/100mL)	Time (min)	Peak Area
Acetaldehyde	---	1.055	4.212
>Ethanol	0.1586	1.209	98.336
n-Propanol	---	2.015	174.968

Table 2: FID 2 B (column DB-ALC2)

Compound	Time (min)	Peak Area
Acetaldehyde	0.980	4.738
Ethanol	1.355	106.688
n-Propanol	2.434	189.300

